



September 1, 2010

Mr. Bas Cleary
Director, Environmental Assessment Division
Department of Environment and Conservation
P.O. Box 8700
St. John's NL
A1B 4J6

Re: Environmental Registration Huguette Lake Aggregate Quarry, File 00.20.1767

Dear Mr. Cleary,

Please find enclosed 40 copies of our environmental registration form along with a cheque for the amount of \$226.00. Please contact me by cell, (709)-282-3764, or email at rbemister@northlinks.ca should you have any questions or concerns.

Sincerely,

A handwritten signature in blue ink, appearing to be 'RB', with a long horizontal line extending to the right.

Robert Bemister, P. Eng.
Construction Manager
North Links Construction Company Ltd.

Labrador City Office
P.O. Box 391
Labrador City, NL A2V 2K7
Phone (709) 944-2995 Fax (709)944-5755

Goose Bay Office
P.O. Box 1870, Station B
Happy Valley – Goose Bay, NL A0P 1E0
Phone (709) 896-8162 Fax (709) 896-5625

Environmental Registration – File 200.20.1767

Name of Undertaking: Huguette Lake Aggregate Quarry

Proponent:

- i) Name: Rockcliffe Construction Company Ltd.
- ii) Address: P.O. Box 391, Labrador City, NL, A2V 2K7
- iii) CEO:
 - a. Name: Michael Mayhew, P. Eng.
 - b. Official Title: Vice President Newfoundland/Labrador & Mining Operations
 - c. Address: P.O. Box 391, Labrador City, NL, A2V 2K7
 - d. Telephone No: (709) 944-2995
- iv) Principal contact person for purposes of environmental assessment:
 - a. Name: Robert Bemister
 - b. Address: P.O. Box 391, Labrador City, NL A2V 2K7
 - c. Telephone No: (709) 944-2995

The Undertaking:

- i) Nature of the Undertaking: Aggregate Quarry (sand and gravel)
- ii) Purpose of Undertaking: Supply of aggregates to Labrador City and surrounding area

Description of the Undertaking:

i) Geographical Location:

- a. Distance from Trans Labrador Highway – Approximately 2.1 km
- b. Coordinates: See attached coordinate sheet showing corners of proposed area
- c. Maps Attached: One NAD27 topographic map showing proposed expansion area of 2.5 hectares. Also shows proximity to existing pits permitted by Allard's and Hodge Brothers.

ii) Physical Features:

- a. The proposed quarry will not involve any permanent large structures to be placed onsite. Portable crushing spread would be placed on site periodically, including control room trailer and parts trailer. Possibility of portable washing and screening plant to be placed on site as well. There would be no bulk fuel stored on site. Existing access road provides access to expansion area, no new access roads required.
- b. The affected area of the undertaking would be approximately 2.5 hectares of land south east of RSM Municipal's currently permitted pit (permit No. 121606).
- c. Existing physical conditions on site are typical forest cover, mainly spruce and areas of scrub. Wildlife content is also typical for the region.

iii) Construction:

- a. No construction will be undertaken on site except the actual development of pit and pit face. No permanent structures will be erected onsite.

iv) Operations:

- a. The operation would consist of the crushing, screening and possibly washing of aggregate with the purpose of supplying the local concrete/asphalt and aggregate market.
- b. Period of Operation: Between May1 –December 31, 2010.
- c. There would be no pollutants as a result of this operation aside from typical exhaust fumes generated by the crushing operation.

v) Occupations:

- a. Number of employees: 4 heavy equipment operators during normal period of operation. Also supports secondary employment in form of truck drivers.
- b. All four employees would be classified as heavy equipment operators (742) under NOC 2006 Matrix.
- c. All operations related work would be carried out be direct hiring. Geotechnical testing work is subcontracted out to various consultant firms.

vi) Project Related Documents:

- a. See attached copies of Application for Quarry Permit's previously submitted to Department of Natural Resources.

Approval of the Undertaking:

- i) Quarry Permit – Issued by the Provincial Department of Natural Resources

Schedule:

- i) The project would be dependent on both weather and market conditions. Ideally the duration of the crushing operations in the quarry would run sometime between May and November of 2010. Anticipated total time for all work involved with aggregate production does not exceed 10 weeks. Hauling of stockpiled material from the quarry to various locations in Labrador West would occur over the entire year.

Funding:

- i) This project is funded entirely through internal resources. No outside funding is applicable.

Date

Michael Mayhew, P. Eng.
Vice President Newfoundland/Labrador &
Mining Operations

APPLICATION FOR A QUARRY PERMIT

I/We ROCK CLIFFE CONSTRUCTION INC.

Address P.O. Box 391, LARRADOR CITY, NL Postal Code A2V 2K7

HEREBY APPLY FOR A QUARRY PERMIT for 2.5 hectares for 12 months under the terms and conditions of the Quarry Materials Act, 1998, SNL1998. 2.5

Have you had permits for this site before? No If yes, list permit numbers _____

If you are applying for a permit to the same area you held under permit last year complete this section only .

File # _____ Previous Permit # _____

I certify that there are no changes or modifications to the size, boundary or location of the existing quarry permit area, or to the method of removal or processing planned at the location.

Note: If there are any changes to the size of the quarry, the method of removal or processing, a new application must be completed for the site.

Date: _____

Name: _____

Signature: _____

Position: _____

Complete this section if the material is needed for a specific contract.

Agency awarding contract _____

Address _____ Phone No. _____

Contract No. _____ Tender closing date _____

Anticipated starting date _____ Anticipated completion date _____

Amount of material req'd: Class "A" _____ Class "B" _____

Asphalt aggregate _____ Other (specify) _____

Proposed end use of material SAND & GRAVEL

Location of end use material LAR WEST AREA

FOR THE PURPOSE OF REMOVING:

Sand

Gravel

Rock

Borrow Material

Fuel Peat

Horticulture Peat

Stockpiled Material

Other (Specify) _____

THE QUARRY OPERATION WILL INVOLVE:

Drilling and Blasting

Ripping

Crushing

Screening

Washing

Use of Settling Ponds

Pit run removal

Asphalt Batch Plant

Concrete Batch Plant

Other (Specify) _____

Ownership of land to the best of your knowledge (G Crown) G Private

If Private, complete the following and attach a letter from the owner authorizing you to occupy the property for the purpose of removing quarry material; confirmation of title and ownership must be included.

Name of Owner _____

Address _____

Phone No. _____

Form of Title

Crown Grant _____, Date Issued _____, Volume _____, Folio _____

Crown Lease _____, Date Issued _____, Number _____

Other (Specify) _____

At the time of application, the site being applied for must be clearly marked on the ground using 2 x 4 posts, with a company sign and flagging to mark the corners, and to outline the area.

Is the site visible from nearby highways or main roads? NO

Is there an existing access to the quarry site? YES

Describe the type of vegetation cover over the area to be quarried (forest, scrub, barren, etc.) _____

MAINLY SCRUB, SMALL TREES

Describe marking if any in addition to the above required markings BORDERS EXISTING

HSH, ALLARDS & RSM MINING PERMITS.

Is the site being applied for an existing quarry? NO If yes, what are the dimensions of the quarry?

Width _____ Length _____ Average height of quarry faces _____

Are there any structures (house, fence, pole line, etc.) within the boundaries of the quarry site? If NO

yes, describe the structures and give their distance from the site. _____

Are there any brooks, rivers, ponds or streams within the boundaries of the quarry site? If NO

yes, specify type of water body _____

Are there any brooks, rivers, ponds or streams within a 200 metre radius of the boundaries of the quarry site? SMALL POND ON NW BORDER

If yes, specify type of water body and give its distance from the site ON NORTH WEST BORDER

Is any of the land within a 300 metre radius of the boundaries of the quarry site being used? If YES

yes, describe the land use and give the distance from the site

EXISTING PITS OWNED BY HSH, ALLARDS, RSM

Describe the location of the proposed Quarry with reference to the UTM grid (NAD 1927) on the 1:50,000 Topographic Map. Description must include NTS Map Sheet, zone and the co-ordinates. The UTM coordinates should be taken at the entrance to the quarry.

625437 E 5860213 N Zone _____ Map Sheet _____

Describe the location of the proposed Quarry with reference to nearby prominent landmarks (road intersections, bridges, etc.) to nearest tenth of a kilometre

DIRECTLY SOUTH OF HUGETTE LAKE ~ 450 METERS

The information in this section can be completed by using a Global Positioning System. Inaccurate information will cause delays.

SKETCH OF QUARRY SITE

In the space below, draw a sketch showing the boundaries and distance between corners of the site being applied for, outline of existing quarry if one exists, distances of all features within the quarry site and all features within a 300 metre radius of the boundaries of the quarry site. That is, the location of the features listed in Section 7 of this application. Also, show the proposed access to the site, the distance the quarry site is setback from the highways or main roads. The location where the UTM co-ordinates was taken should be shown.

SEE
ATTACHED

Sketch map can be a detailed survey of the area of the permit; location of the permit on a detailed cadastral or forest inventory map; or a detailed aerial photograph, can be used instead of a sketch to show the location and boundaries of the area being applied for, and features within 300 m.

I certify that the information contained in this application is correct.

Name: ROBERT BEMISTER P. ENG

Phone No. Business: (709) 944-2984

Signature: 

Fax No.: (709) 944-5755

Position: GENERAL MANAGER

E-mail Address: rbemister@northlinks.ca

Date: MAY 19, 2010

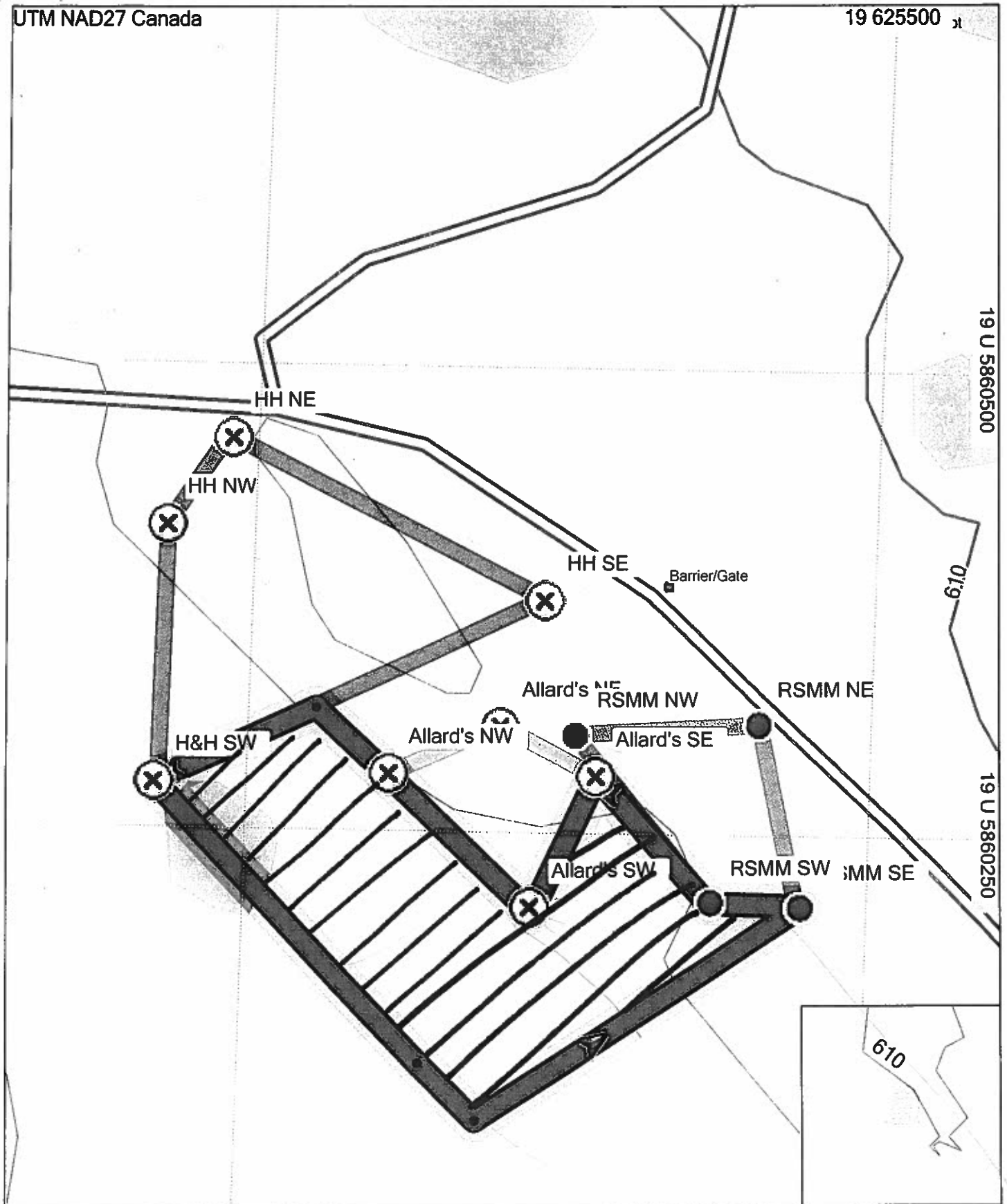

New RSM Hughette Lake Permit (Sand & Gravel)

Elevation Profile

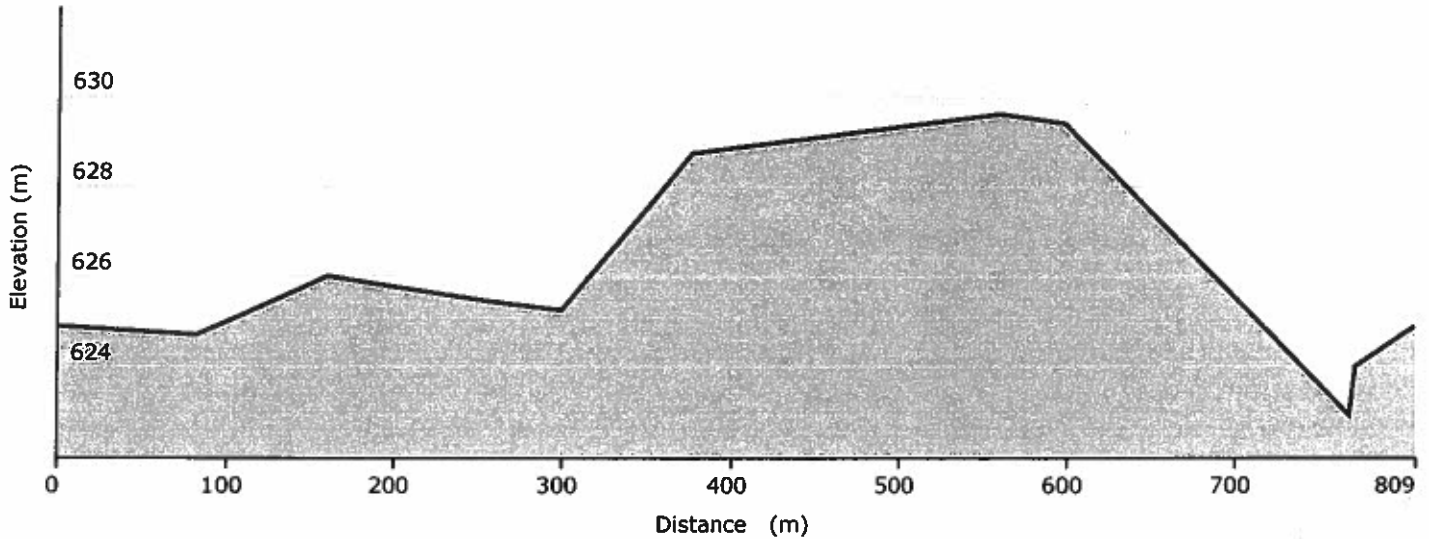

Index	Elevation	Leg Length	Leg Course	Position
1	625 m			19 U 625436 5860213
2	625 m	81 m	326.9° true	19 U 625390 5860280
3	626 m	78 m	199.7° true	19 U 625366 5860207
4	625 m	96 m	322.6° true	19 U 625305 5860281
5	625 m	44 m	322.2° true	19 U 625277 5860315
6	629 m	76 m	239.0° true	19 U 625213 5860275
7	630 m	185 m	145.6° true	19 U 625322 5860125
8	629 m	38 m	143.7° true	19 U 625346 5860094
9	623 m	170 m	48.9° true	19 U 625471 5860209
10	624 m	4 m	34.4° true	19 U 625473 5860213
11	625 m	36 m	272.8° true	19 U 625438 5860213

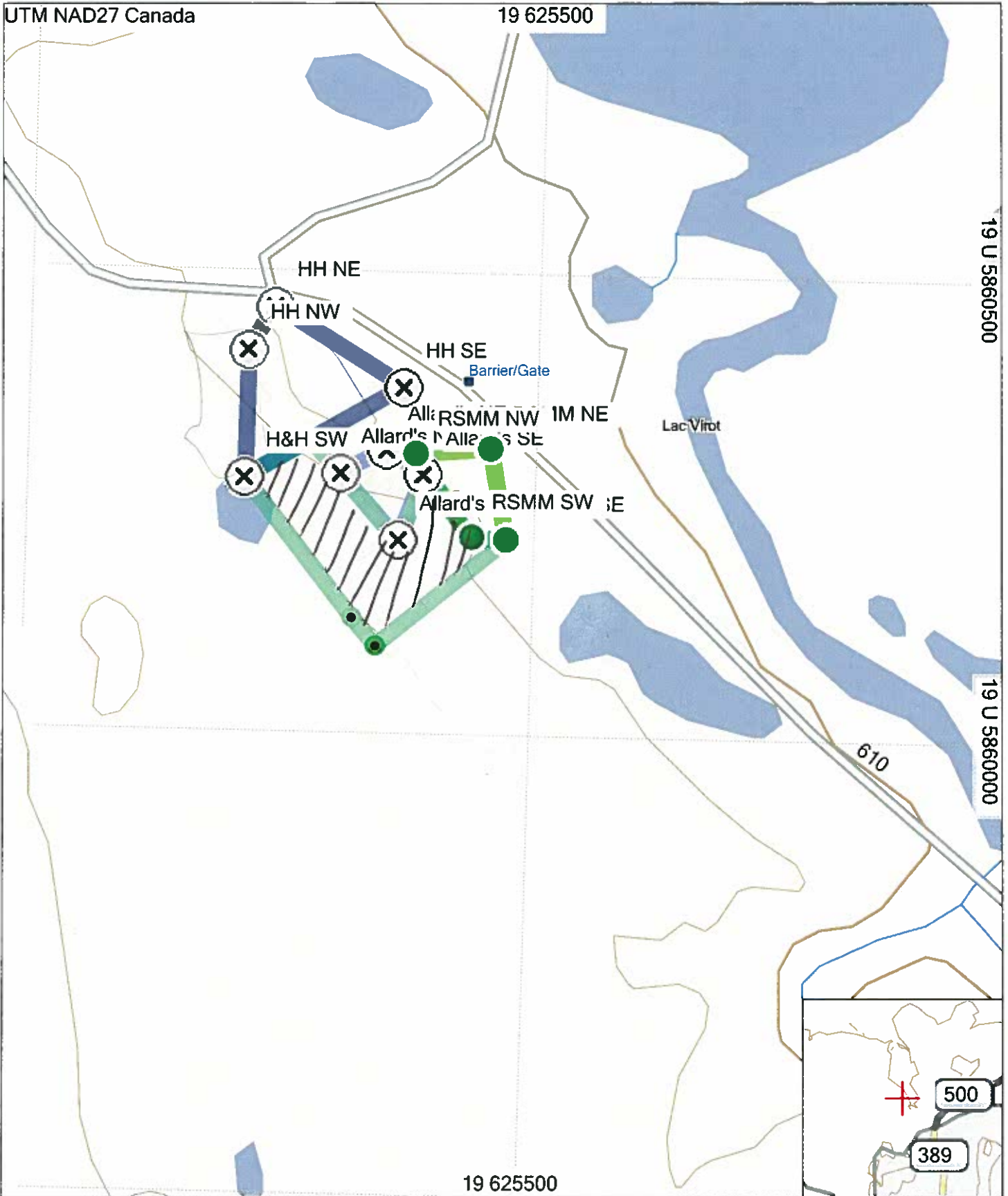

Topo Canada v4
 ©2009 Garmin® Ltd. or its subsidiaries
 ©DMTI Spatial 2008

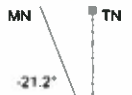
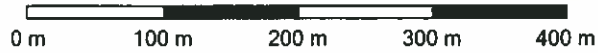

My Collection

GARMIN.

01/01/2010

June 23, 2010

File Ref No. 200.20.1767

Robert Bemister
Rock Cliffe Construction Inc.
PO Box 391
Labrador City, NL
A2V 2K7

Project: Rock Cliffe Construction Huguette Lake Quarry
Location: Labrador West

Please be advised that The Environmental Assessment Regulations, 2003, Section 52(b) define your project as an undertaking requiring environmental review pursuant to the Environmental Protection Act, SNL 2002, cE-14.2.

You are therefore required to register your undertaking with this Department. The attached booklet entitled Environmental Assessment: A Guide to the Process provides the registration format and other information to assist you. Also enclosed for your guidance is a draft permit listing to be consulted when completing your registration document.

Please be aware that under provisions of the Act, undertakings may not proceed and other government agencies may not issue any relevant authorizations until a decision is rendered by the Minister. A decision by the Minister will be provided to you within 45 days following receipt of your registration.

If you have any questions, please contact Paul Rideout at (709) 729-0834, toll free at 1-800-563-6181 or email at paulrideout@gov.nl.ca. Our staff is always ready to assist you.

Sincerely,

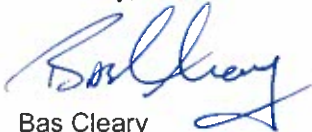

Bas Cleary
Director
Environmental Assessment Division

June 23, 2010

File Ref No. 200.20.1767

Your File No. 7119017

Mr. Fred Kirby
Mineral Lands Division
P.O. Box 8700
St. John's, NF
A1B 4J6

For: Rock Cliffe Construction Huquette Lake Quarry
At: Labrador West
From: Robert Bemister

Dear Mr. Kirby :

This application was referred to us and it has been determined that registration is required under Section 52(b) of the Environmental Assessment Regulations, 2003.

Please be aware that under provisions of the Environmental Protection Act, SNL 2002, cE-14.2, the undertaking may not proceed and other government agencies may not issue any required authorizations until a decision is rendered by the Minister.

If you have any questions regarding this matter please contact Paul Rideout at (709) 729-0834, toll free at 1-800-563-6181 or email at paulrideout@gov.nl.ca.

Sincerely,



Bas Cleary
Director
Environmental Assessment Division



RSM MINING SERVICES INC.
 P.O. BOX 391
 LABRADOR CITY, NL A2V 2K7
 PHONE: (709) 944-2995

BANK OF MONTREAL
 GRENFELL DRIVE
 P.O. BOX 10
 WABUSH, NL A0R 1B0

7722

U007722

DATE 2 0 1 0 0 9 0 2
 Y Y Y Y M M D D

PAY Two Hundred Twenty-Six... 00/100 Dollars

\$ *****226.00

TO THE ORDER OF
 NEWFOUNDLAND EXCHEQUER
 CENTRAL CASHIERS OFFICE
 P.O. BOX 8700
 ST. JOHN'S NL A1B 4J6



RSM MINING SERVICES INC.

PER

PER

⑈007722⑈ ⑆1022100⑆

1019 118

RSM MINING SERVICES INC.

CHEQUE

7722

NLN24 NEWFOUNDLAND EXCHEQUER

Sep 02/2010

U007722

<u>Date</u>	<u>Document</u>	<u>Description</u>
Sep 02/2010	PERMIT FEE	

<u>Amount</u>
226.00
226.00

<u>Paid</u>
226.00
226.00