

**Map 1**  
**Overview of Activities**  
**District 22 - 2012-2016**

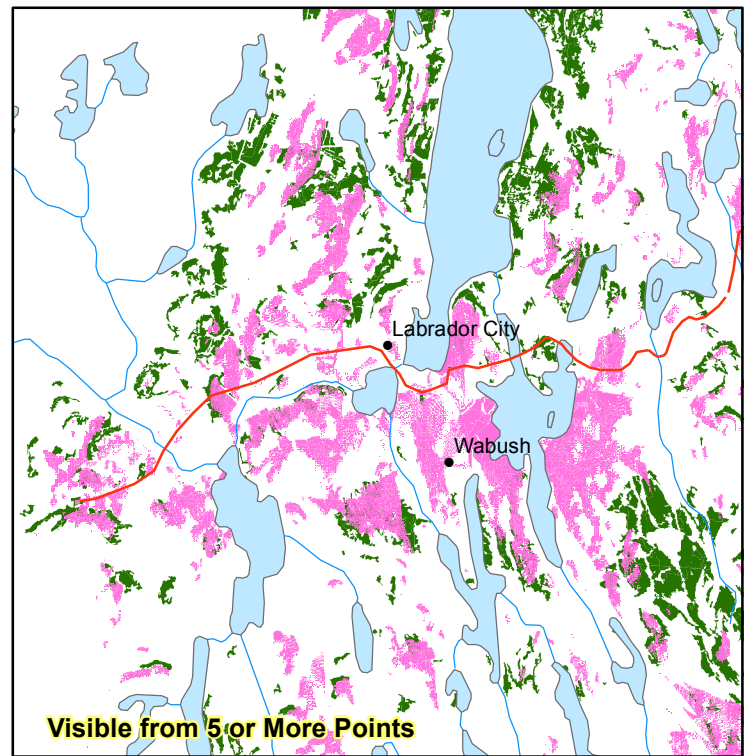

\*\* The lightest areas are visible from 4 or more viewpoints along the highway the darkest areas are only visible from 1 viewpoint along the highway.

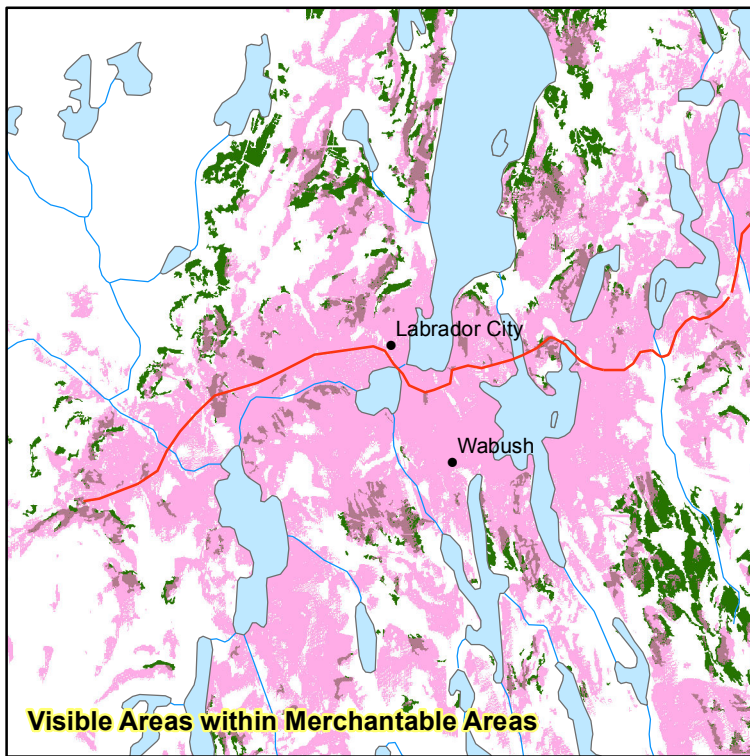

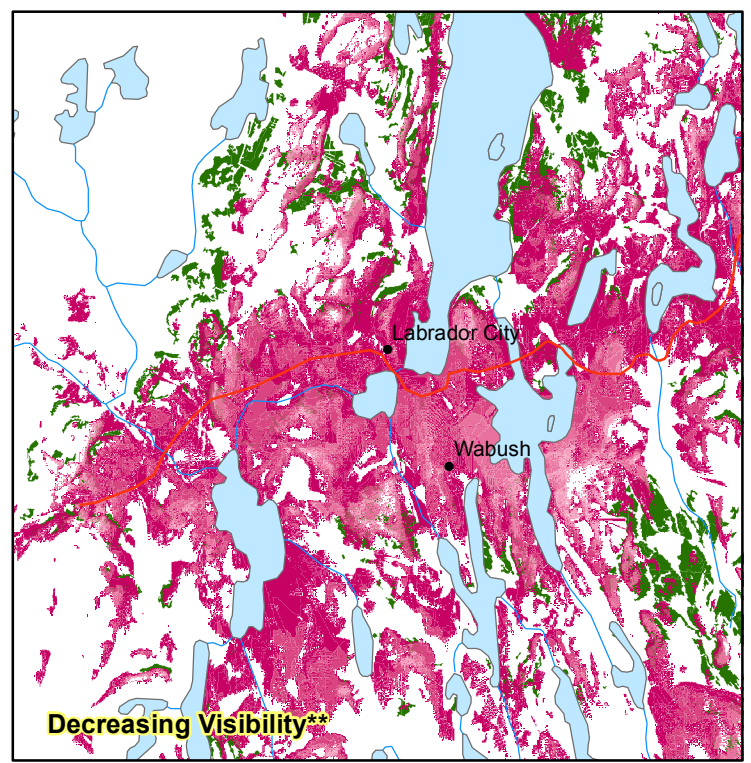
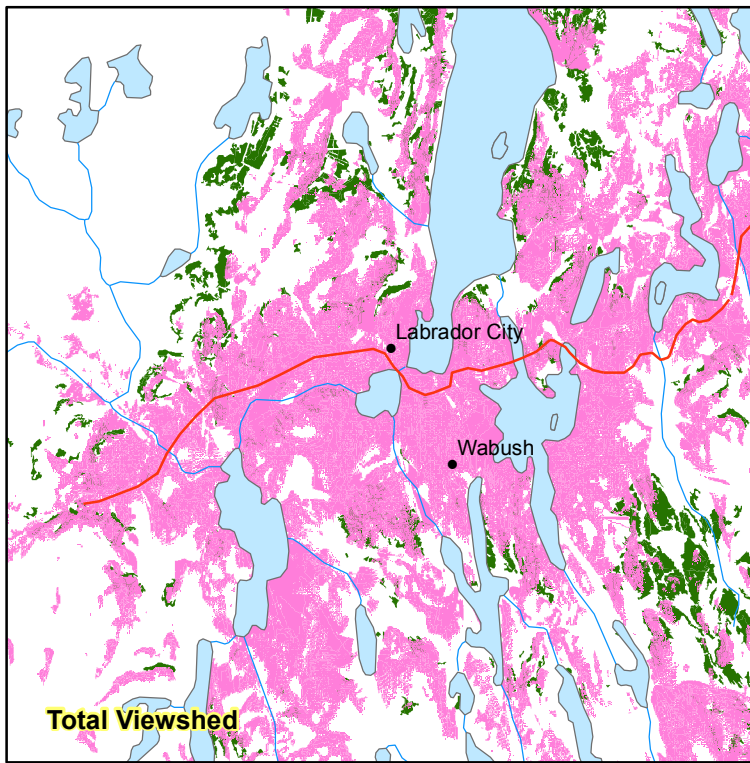
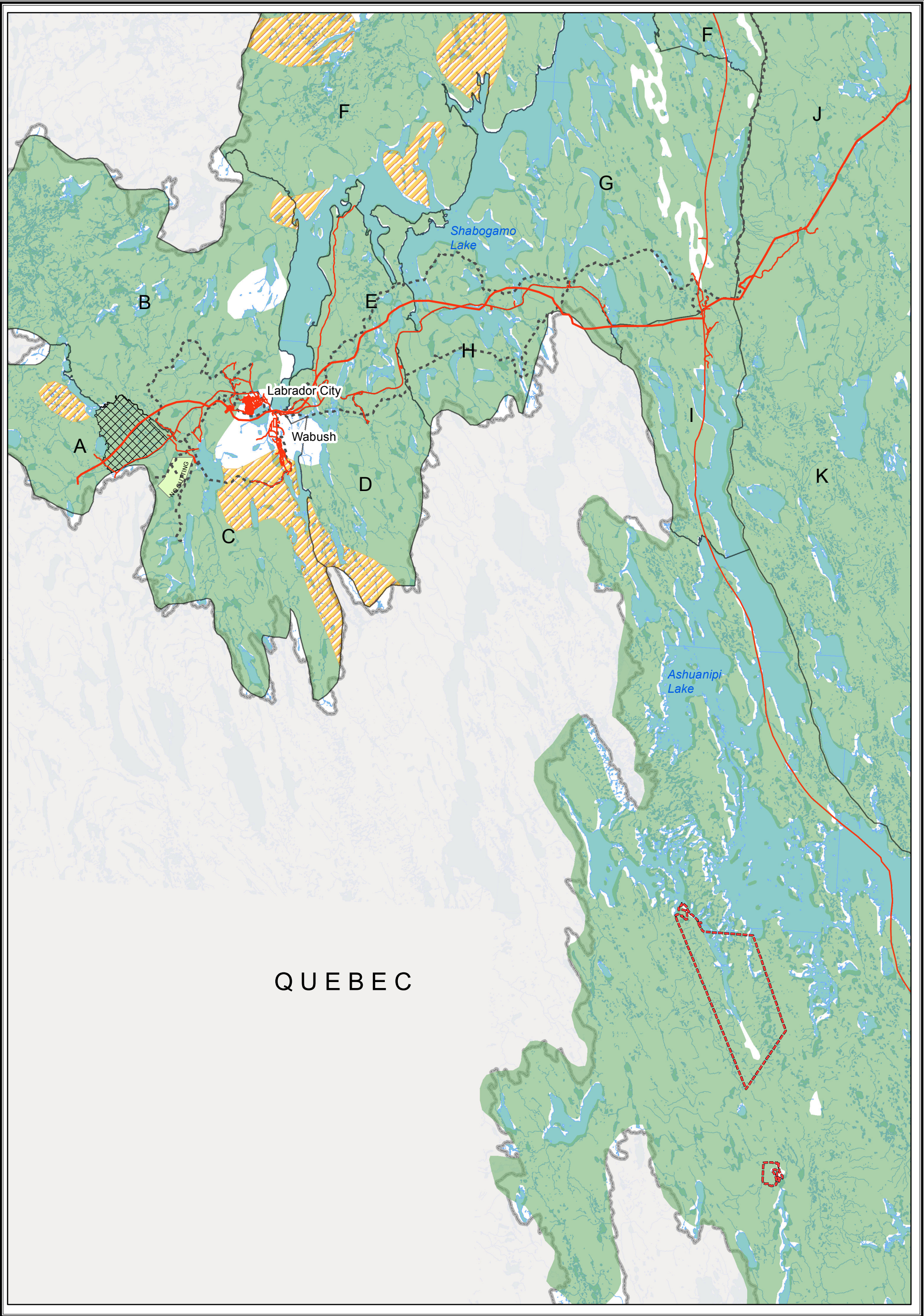
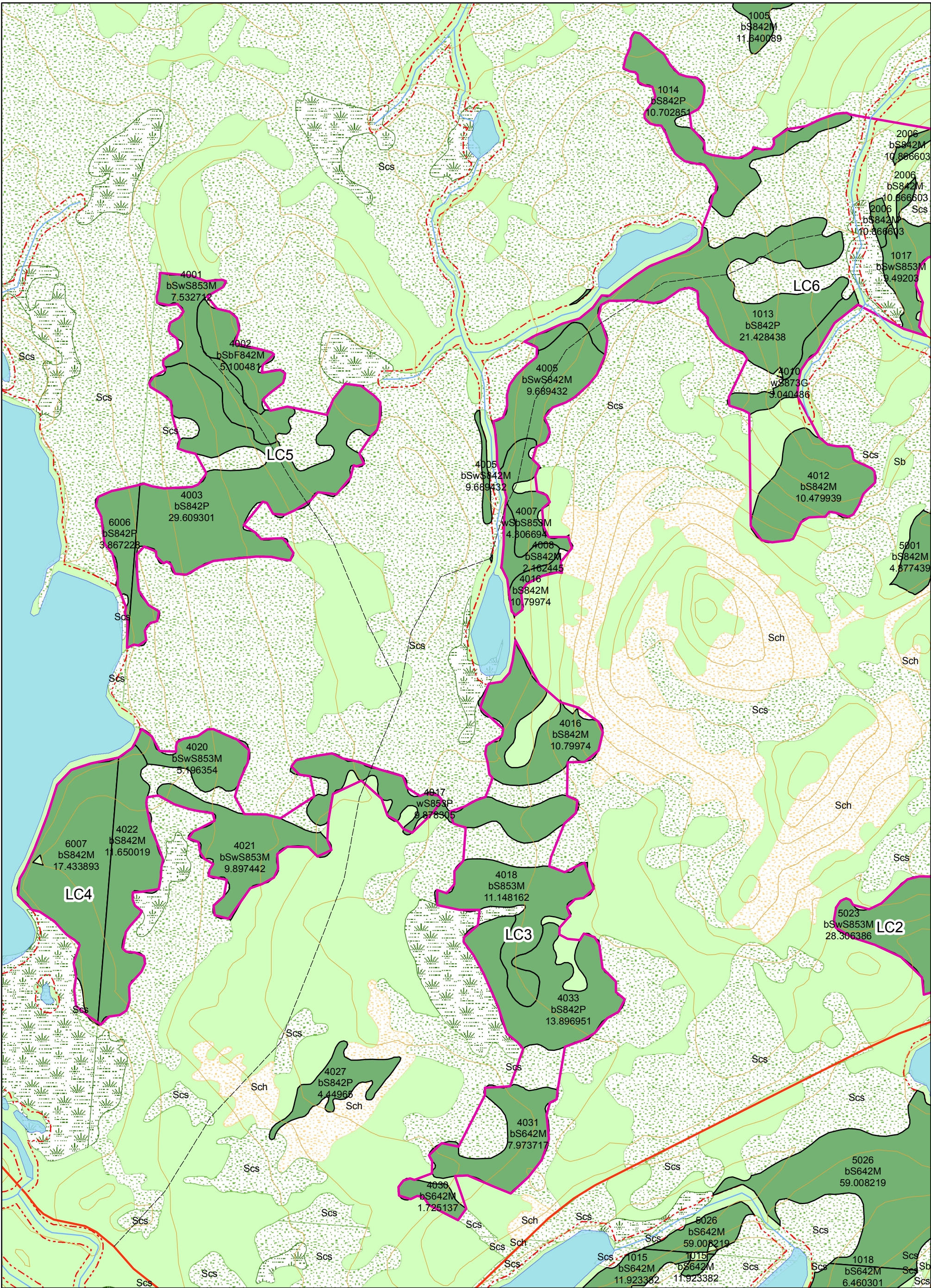

## Operating Areas Description Sheet

<b>Operating Area: Labrador City/Wabush</b>		<b>Operating Area Number: 3LC</b>	
<b>NFS Inventory Map #: 323-34</b>		<b>NTS Map #: 23B14</b>	
<b>Description of Area:</b>	The 3LC commercial Cutting Block is located within the Mid-subarctic forest ecoregion. This is a moderately sized (49 ha) block of spruce and fir. It is not visible from the TLH, therefore should have little impact on the aesthetics of this area.		
<b>Harvesting Activity:</b>	The area has had previous sporadic harvesting and it will be harvested by commercial permit for sawlogs, energywood and fuelwood. There will be a combination of summer and winter harvesting and extraction. It is estimated that approximately 4,842 m <sup>3</sup> of softwood will be harvested out of this area between 2012 and 2016.		
<b>Silviculture Activity:</b>	Regeneration surveys will be conducted to determine level of natural regeneration 3-5 years after harvesting. A possible silviculture prescription of planting and/or gap planting of black spruce seedlings may be applied.		
<b>Primary Forest Access Road Construction:</b>	2.6 km and accessible from the TLH.		
<b>Non Timber Considerations And Mitigations:</b>	This area is not visible from the TLH.		

## Operating Areas Description Sheet

<b>Operating Area: Labrador City/Wabush</b>		<b>Operating Area Number: 4LC</b>
<b>NFS Inventory Map #: 323-34</b>		<b>NTS Map #: 23B14</b>
<b>Description of Area:</b>	The 4LC commercial Cutting Block is located within the Mid-subarctic forest ecoregion. This is a smaller sized (42 ha) block of spruce and fir. It is not visible from the TLH, therefore should have little impact on the aesthetics of this area.	
<b>Harvesting Activity:</b>	The area has had previous sporadic harvesting and it will be harvested by commercial permit for sawlogs, energywood and fuelwood. There will be a combination of summer and winter harvesting and extraction. It is estimated that approximately 4,111 m <sup>3</sup> of softwood will be harvested out of this area between 2012 and 2016.	
<b>Silviculture Activity:</b>	Regeneration surveys will be conducted to determine level of natural regeneration 3-5 years after harvesting. A possible silviculture prescription of planting and/or gap planting of black spruce seedlings may be applied.	
<b>Primary Forest Access Road Construction:</b>	Can be access from road constructed to access 3LC	
<b>Non Timber Considerations And Mitigations:</b>	This area is not visible from the TLH.	

## Operating Areas Description Sheet

<b>Operating Area: Labrador City/Wabush</b>		<b>Operating Area Number: 5LC</b>
<b>NFS Inventory Map #: 323-34, 323-33</b>		<b>NTS Map #: 23B14</b>
<b>Description of Area:</b>	The 5LC commercial Cutting Block is located within the Mid-subarctic forest ecoregion. This is a smaller sized (42 ha) block of spruce and fir. It is not visible from the TLH, therefore should have little impact on the aesthetics of this area.	
<b>Harvesting Activity:</b>	The area has had previous sporadic harvesting and it will be harvested by commercial permit for sawlogs, energywood and fuelwood. There will be a combination of summer and winter harvesting and extraction. It is estimated that approximately 3,912 m <sup>3</sup> of softwood will be harvested out of this area between 2012 and 2016.	
<b>Silviculture Activity:</b>	Regeneration surveys will be conducted to determine level of natural regeneration 3-5 years after harvesting. A possible silviculture prescription of planting and/or gap planting of black spruce seedlings may be applied.	
<b>Primary Forest Access Road Construction:</b>	1.3 km	
<b>Non Timber Considerations And Mitigations:</b>	This area is not visible from the TLH.	



## Operating Areas Description Sheet

<b>Operating Area: Labrador City/Wabush</b>		<b>Operating Area Number: 1LC</b>	
<b>NFS Inventory Map #: 323-34</b>		<b>NTS Map #: 23B14</b>	
<b>Description of Area:</b>		The 1LC commercial Cutting Block is located within the Mid-subarctic forest ecoregion. This is a moderately sized (72 ha) block of spruce and fir. It is marginally visible from the TLH, however should have little impact on the aesthetics of this area.	
<b>Harvesting Activity:</b>		The area has had previous sporadic harvesting and it will be harvested by commercial permit for sawlogs, energywood and fuelwood. There will be a combination of summer and winter harvesting and extraction. It is estimated that approximately 7,586 m <sup>3</sup> of softwood will be harvested out of this area between 2012 and 2016.	
<b>Silviculture Activity:</b>		Regeneration surveys will be conducted to determine level of natural regeneration 3-5 years after harvesting. A possible silviculture prescription of planting and/or gap planting of black spruce seedlings may be applied.	
<b>Primary Forest Access Road Construction:</b>		2.9 km	
<b>Non Timber Considerations And Mitigations:</b>		This area is visible from the TLH. To try and help mitigate the negative visual effect of harvesting, the Department will implement guidelines as described in detail in the forest management plan.	

## Operating Areas Description Sheet

<b>Operating Area: Labrador City/Wabush</b>		<b>Operating Area Number: 2LC</b>	
<b>NFS Inventory Map #: 323-34</b>		<b>NTS Map #: 23B14</b>	
<b>Description of Area:</b>		The 2LC commercial Cutting Block is located within the Mid-subarctic forest ecoregion. This is a moderately sized (50 ha) block of spruce and fir. It is marginally visible from the TLH, however should have little impact on the aesthetics of this area.	
<b>Harvesting Activity:</b>		The area has had previous sporadic harvesting and it will be harvested by commercial permit for sawlogs, energywood and fuelwood. There will be a combination of summer and winter harvesting and extraction. It is estimated that approximately 5,014 m <sup>3</sup> of softwood will be harvested out of this area between 2012 and 2016.	
<b>Silviculture Activity:</b>		Regeneration surveys will be conducted to determine level of natural regeneration 3-5 years after harvesting. A possible silviculture prescription of planting and/or gap planting of black spruce seedlings may be applied.	
<b>Primary Forest Access Road Construction:</b>		Current network would be in place after harvesting block 1LC	
<b>Non Timber Considerations And Mitigations:</b>		This area is visible from the TLH. To try and help mitigate the negative visual effect of harvesting, the Department will implement guidelines as described in detail in the forest management plan.	

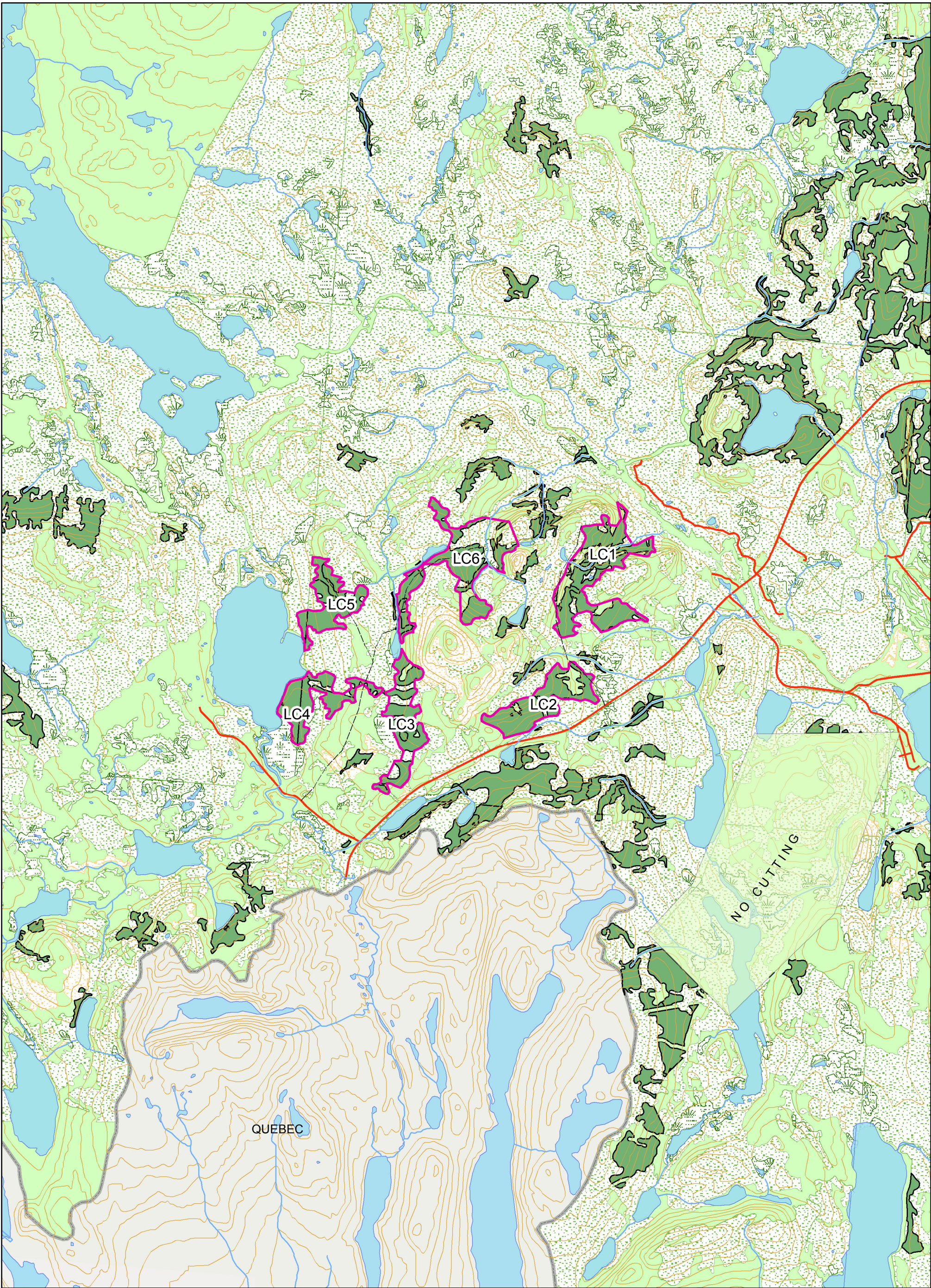

## Operating Areas Description Sheet

<b>Operating Area: Labrador City/Wabush</b>		<b>Operating Area Number: 6LC</b>	
<b>NFS Inventory Map #: 323-34</b>		<b>NTS Map #: 23B14</b>	
<b>Description of Area:</b>		The 6LC commercial Cutting Block is located within the Mid-subarctic forest ecoregion. This is a moderate sized (67 ha) block of spruce and fir. It is not visible from the TLH, therefore should have little impact on the aesthetics of this area.	
<b>Harvesting Activity:</b>		The area has had previous sporadic harvesting and it will be harvested by commercial permit for sawlogs, energywood and fuelwood. There will be a combination of summer and winter harvesting and extraction. It is estimated that approximately 6,277 m <sup>3</sup> of softwood will be harvested out of this area between 2012 and 2016.	
<b>Silviculture Activity:</b>		Regeneration surveys will be conducted to determine level of natural regeneration 3-5 years after harvesting. A possible silviculture prescription of planting and/or gap planting of black spruce seedlings may be applied.	
<b>Primary Forest Access Road Construction:</b>		2.0 km	
<b>Non Timber Considerations And Mitigations:</b>		This area is not visible from the TLH.	





DEPARTMENT OF NATURAL RESOURCES



1:50,000

**Map 6**  
**Harvest Blocks 1LC to 6LC**  
**1:50,000 Topographic**  
**District 22**

**Legend**

Duley Lake Provincial Park	Operational Forest
Brooks and Streams	Non-operational Forest
Lakes	Bog
Proposed Roads	Hardwood Scrub (Sch)
Roads	Softwood Scrub (Scs)
Proposed Harvest Blocks	Quebec
Contour Lines	

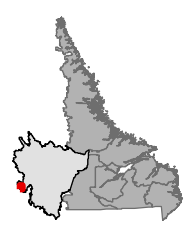

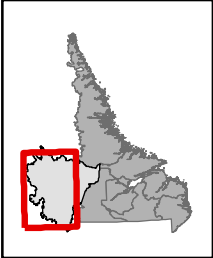
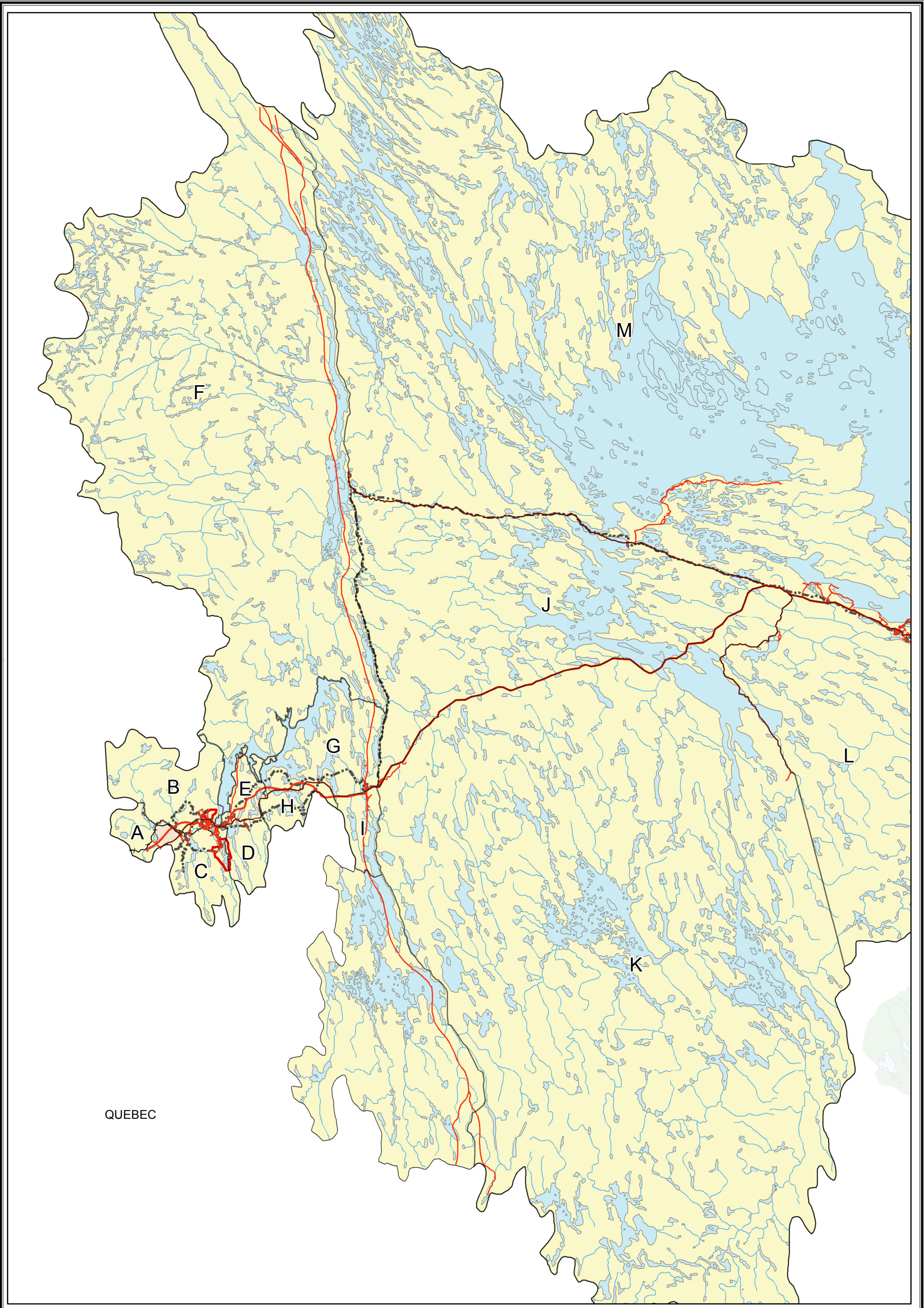

- Legend**
- |                         |                          |
|-------------------------|--------------------------|
| Secondary Roads         | Protected Water Supplies |
| TLH                     | Rivers                   |
| Snowmobile Trails       | Lakes                    |
| Bloom Lake Railway      |                          |
| Domestic Harvest Blocks |                          |

**Map 7**  
**Proposed Domestic Harvest Areas**  
**District 22 - 2012-2016**



0 5 10 20  
Kilometers  
1:1,000,000

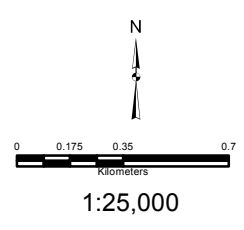
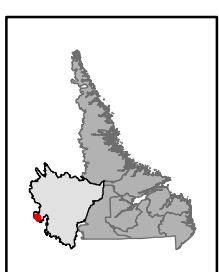
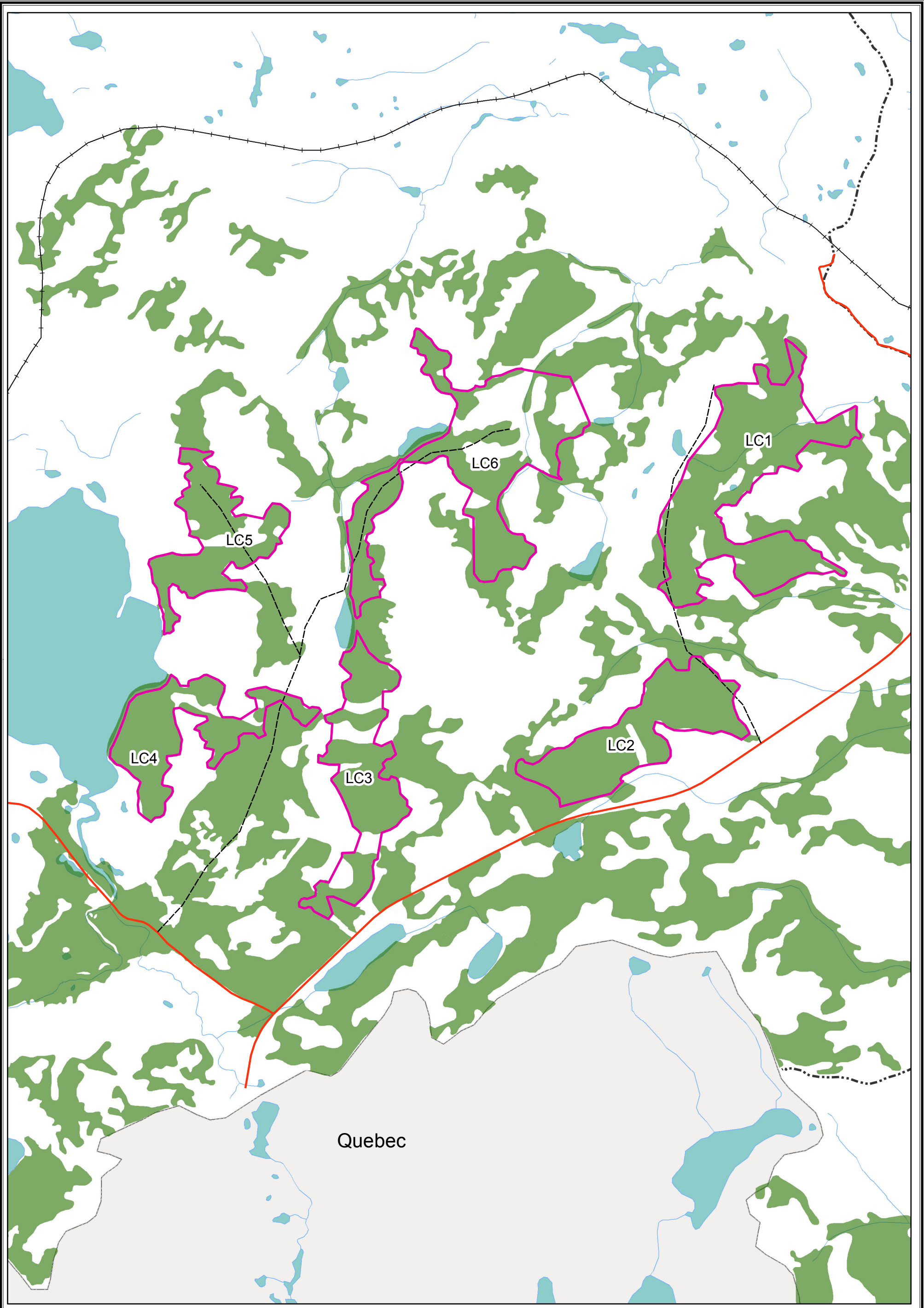

**Map 8**  
**Overview of Proposed Roads**  
**1:25,000**  
**District 22 - 2011-2016**

Legend	
Proposed Roads	Proposed Harvest Blocks
Roads	Operational Forest
Snowmobile Trails	
Bloom Lake Railway	

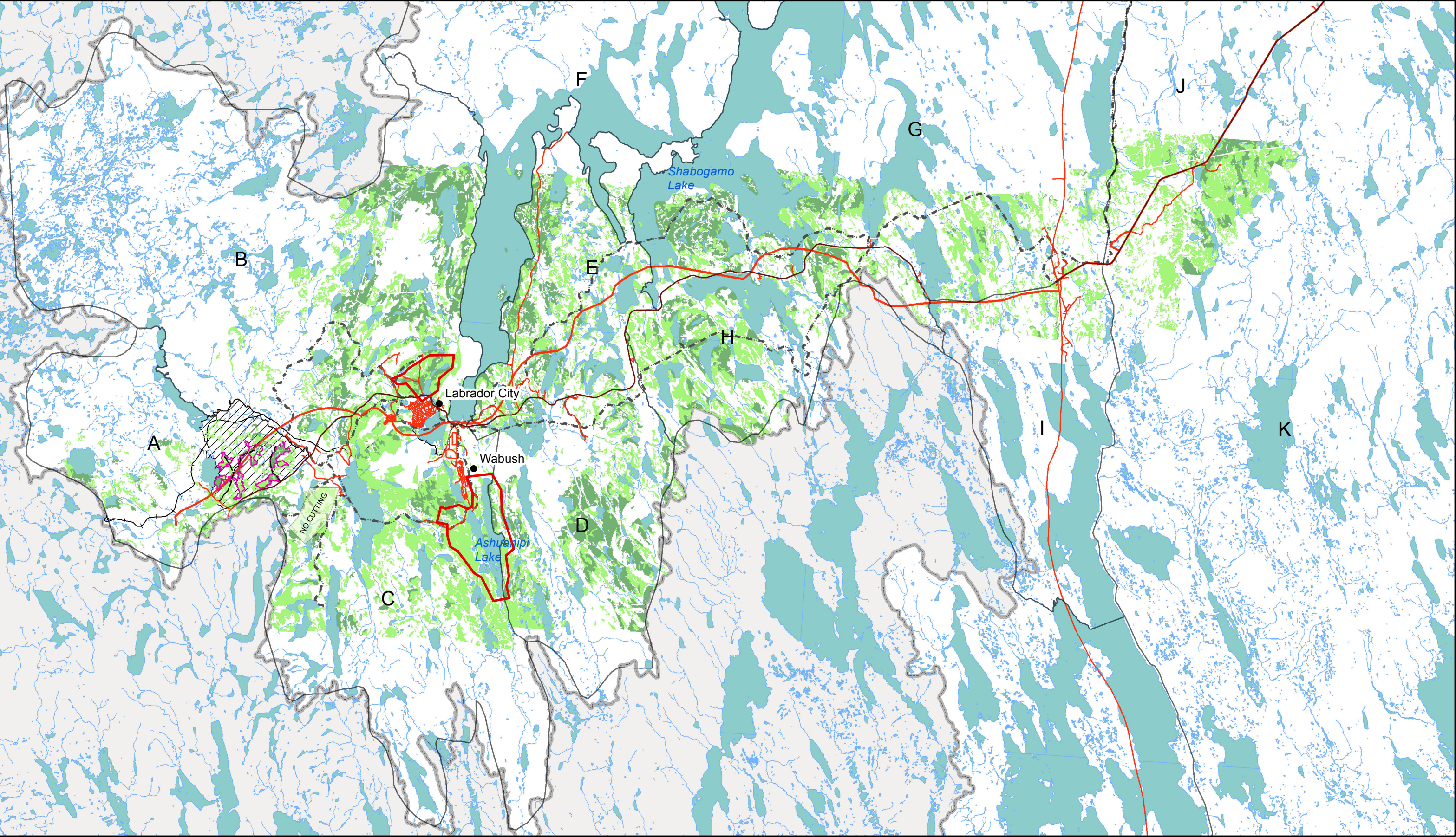

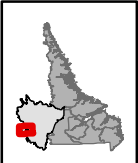

N













0 2.5 5 10

Kilometers

1:250,000

**Map 9**  
**Overview of Activities**  
**District 22 - 2012-2016**

**Legend**

 Duley Lake Provincial Park	 Snowmobile Trails
 Proposed Roads	 Commercial Forest
 Harvest Blocks	 Productive Forest
 Domestic Harvest Blocks	 Roads_Updated
 Roads/Trails	 TLH



DEPARTMENT OF NATURAL RESOURCES

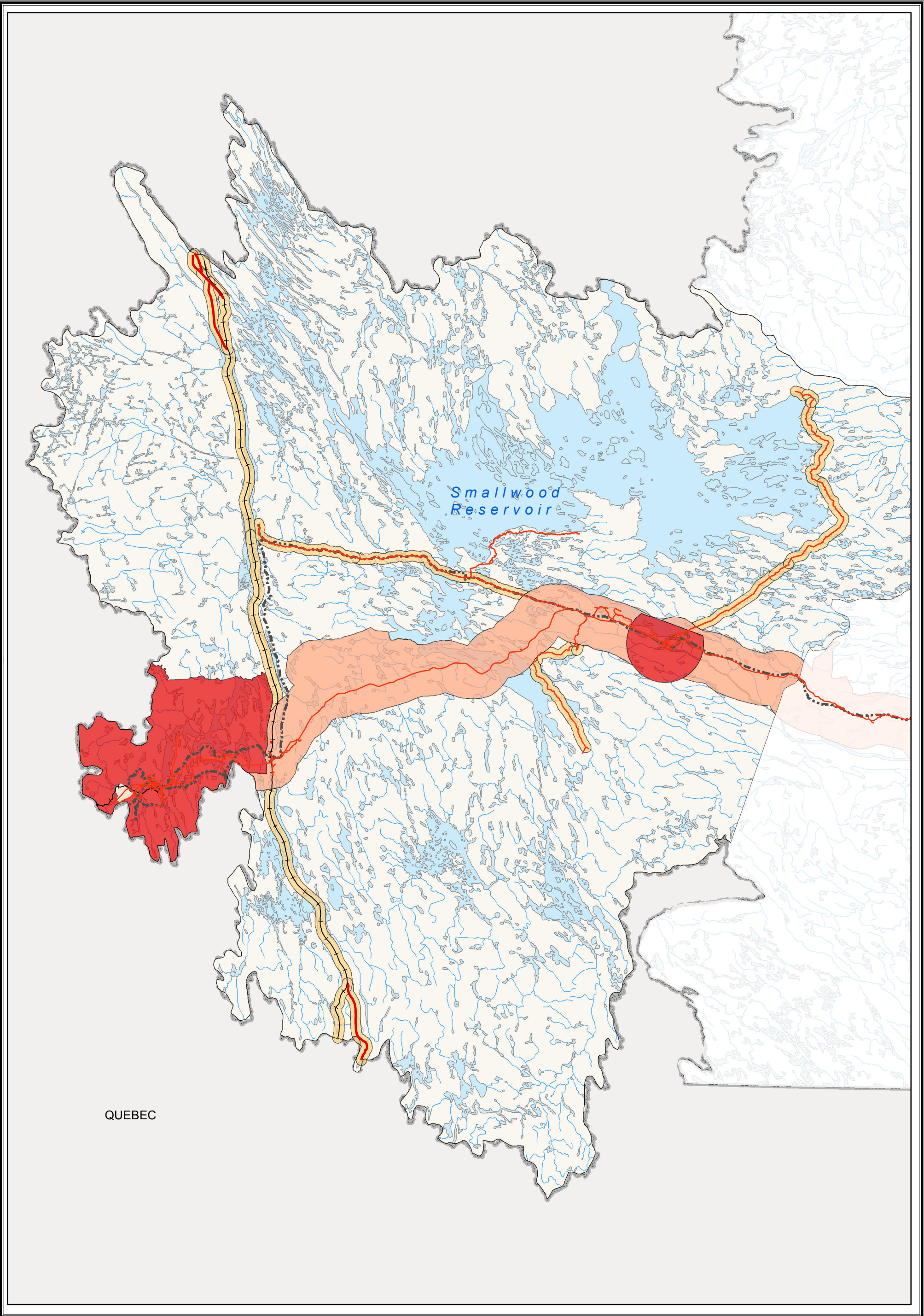

**Legend**

- Secondary Roads/Trails
- Railway
- Trans Labrador Highway

**Fire Priority Areas**

- Priority 1
- Priority 2
- Priority 3

Map 10  
Fire Priority Areas  
District 22 - 2012-2016

