

**Five Year Plan (2012-2016)
Forest Management District 09
Domestic Areas**

Legend

-  Proposed Roads
-  Domestic Area
-  Roads
-  Trails
-  Contours
-  Streams
-  Wetlands
-  Waterbodies
-  Domestic
-  Recent Cuts
-  Mature
-  Immature
-  Protected Water Supply

d0919-Baie Verte East

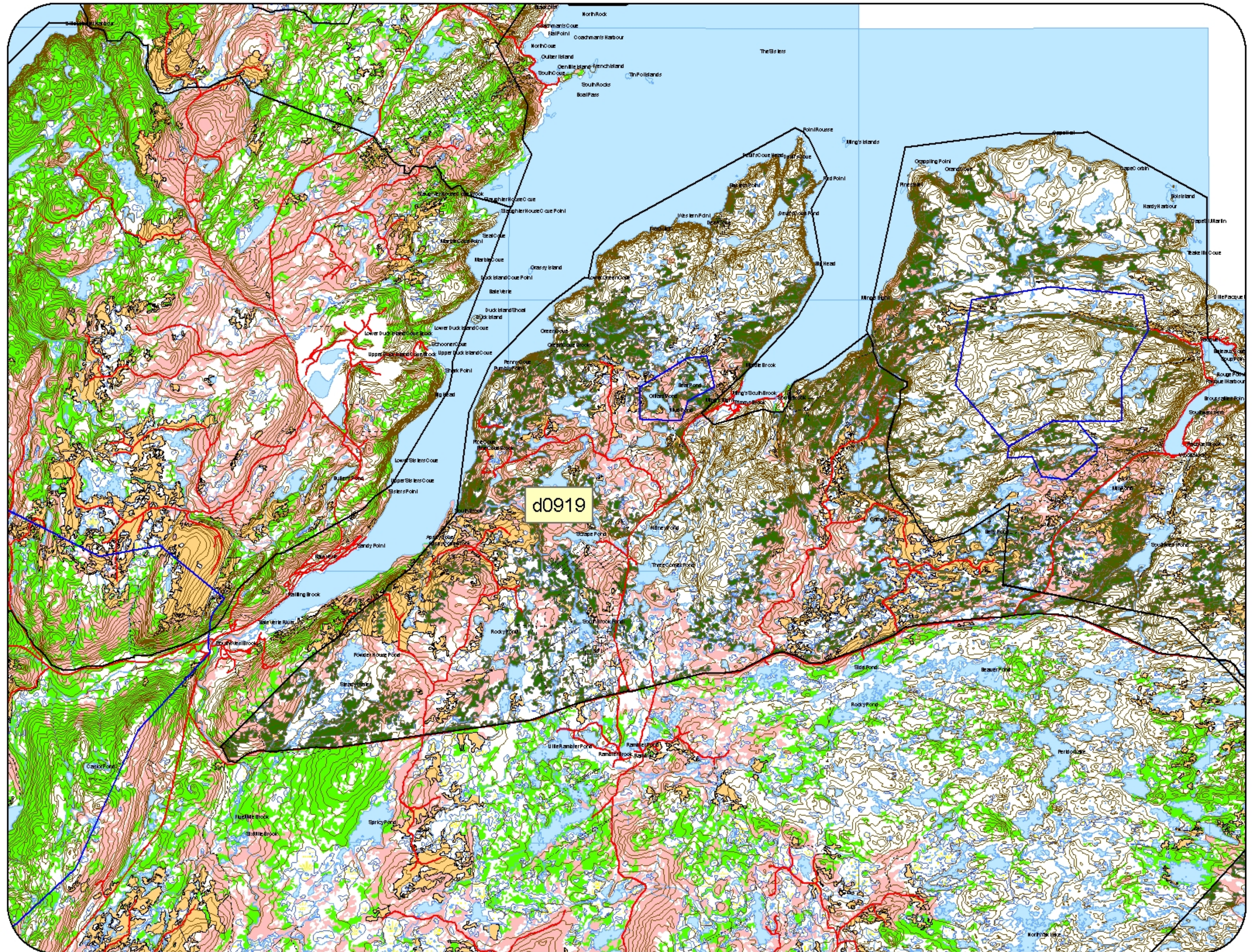
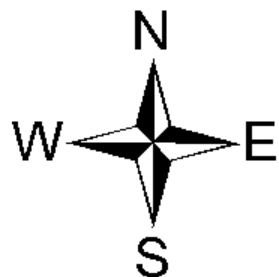

0 1 2 4 6 8 Kilometers

1:100,000

**Five Year Plan (2012-2016)
Forest Management District 09
Domestic Areas**

Legend

-  Proposed Roads
-  Domestic Area
-  Roads
-  Trails
-  Contours
-  Streams
-  Wetlands
-  Waterbodies
-  Domestic
-  Recent Cuts
-  Mature
-  Immature
-  Protected Water Supply

d0921-Baie Verte West
d0922-Osbourne's Pond

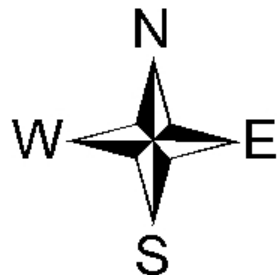

1:100,000

Five Year Plan (2012-2016)
Forest Management District 09
Domestic Areas

Legend

-  Proposed Roads
-  Domestic Area
-  Roads
-  Trails
-  Contours
-  Streams
-  Wetlands
-  Waterbodies
-  Domestic
-  Recent Cuts
-  Mature
-  Immature
-  Protected Water Supply

d0925-Beaver Pond

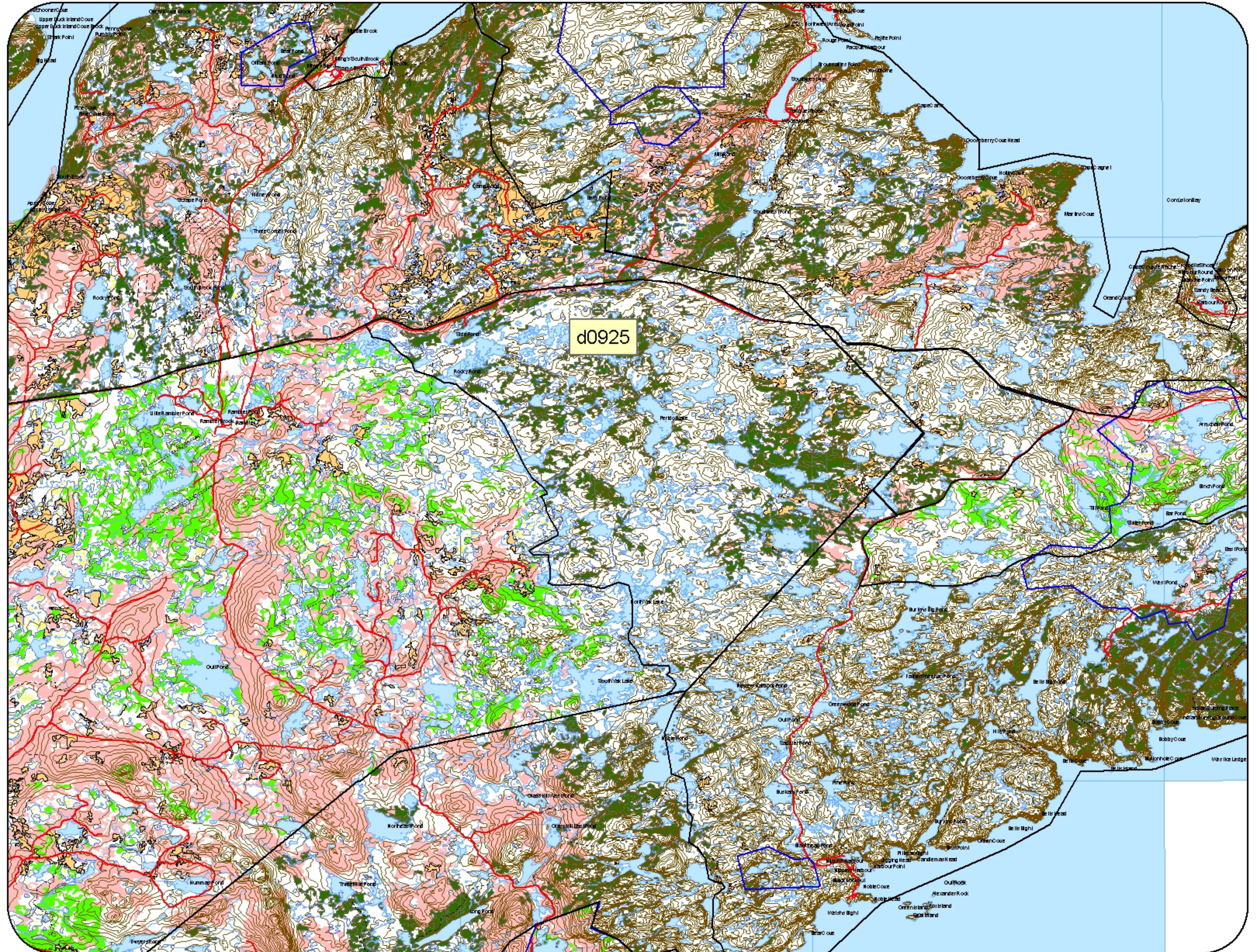
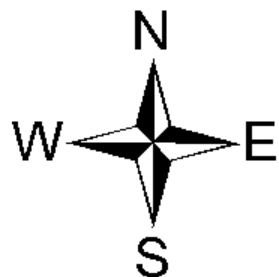

1:100,000

**Five Year Plan (2012-2016)
Forest Management District 09
Domestic Areas**

Legend

-  Proposed Roads
-  Domestic Area
-  Roads
-  Trails
-  Contours
-  Streams
-  Wetlands
-  Waterbodies
-  Domestic
-  Recent Cuts
-  Mature
-  Immature
-  Protected Water Supply

d0917-Cape John

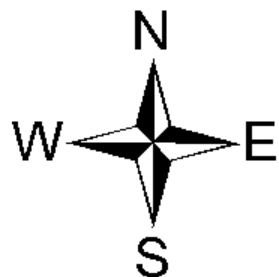

1:100,000

**Five Year Plan (2012-2016)
Forest Management District 09
Domestic Areas**

Legend

-  Proposed Roads
-  Domestic Area
-  Roads
-  Trails
-  Contours
-  Streams
-  Wetlands
-  Waterbodies
-  Domestic
-  Recent Cuts
-  Mature
-  Immature
-  Protected Water Supply

d0929-Dawe's Pond

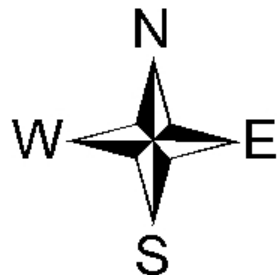

1:100,000

**Five Year Plan (2012-2016)
Forest Management District 09
Domestic Areas**

Legend

-  Proposed Roads
-  Domestic Area
-  Roads
-  Trails
-  Contours
-  Streams
-  Wetlands
-  Waterbodies
-  Domestic
-  Recent Cuts
-  Mature
-  Immature
-  Protected Water Supply

d0934-Flatwater Pond



1:100,000

**Five Year Plan (2012-2016)
Forest Management District 09
Domestic Areas**

Legend

-  Proposed Roads
-  Domestic Area
-  Roads
-  Trails
-  Contours
-  Streams
-  Wetlands
-  Waterbodies
-  Domestic
-  Recent Cuts
-  Mature
-  Immature
-  Protected Water Supply

d0920-Fleur De Lys

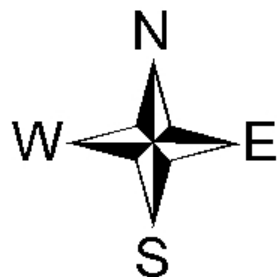

1:100,000

**Five Year Plan (2012-2016)
Forest Management District 09
Domestic Areas**

Legend

-  Proposed Roads
-  Domestic Area
-  Roads
-  Trails
-  Contours
-  Streams
-  Wetlands
-  Waterbodies
-  Domestic
-  Recent Cuts
-  Mature
-  Immature
-  Protected Water Supply

d0908-Green Bay South
d0909-Sunday Cove Island

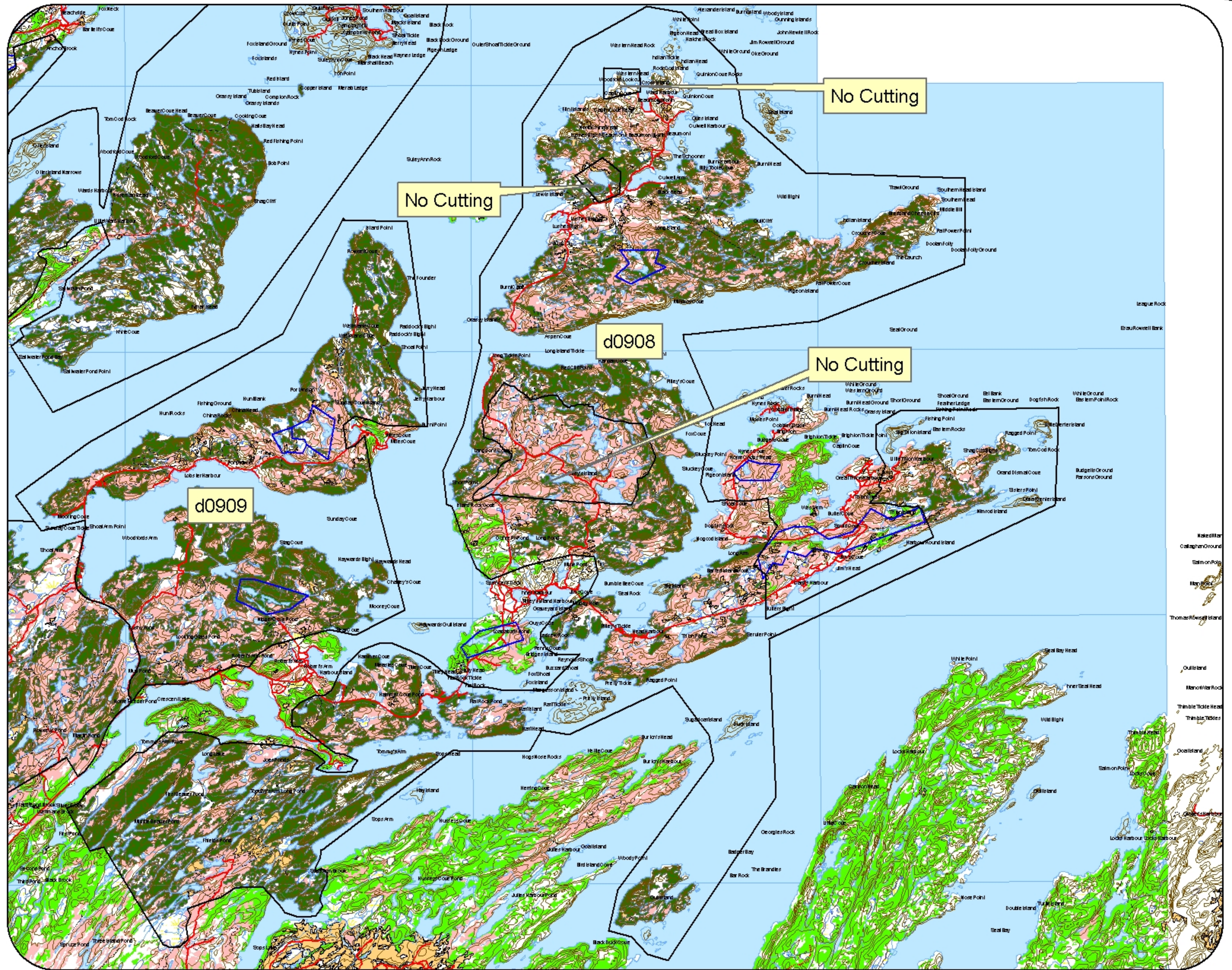
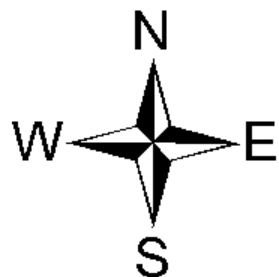











0 1 2 4 6 8 Kilometers

1:100,000

**Five Year Plan (2012-2016)
Forest Management District 09
Domestic Areas**

Legend

-  Domestic Area
-  Proposed Roads
-  Roads
-  Trails
-  Contours
-  Streams
-  Wetlands
-  Waterbodies
-  Domestic
-  Recent Cuts
-  Mature
-  Immature
-  Protected Water Supply

d0933-Gull Pond



1:100,000

**Five Year Plan (2012-2016)
Forest Management District 09
Domestic Areas**

Legend

-  Proposed Roads
-  Domestic Area
-  Roads
-  Trails
-  Contours
-  Streams
-  Wetlands
-  Waterbodies
-  Domestic
-  Recent Cuts
-  Mature
-  Immature
-  Protected Water Supply

d0910-Hall's Bay

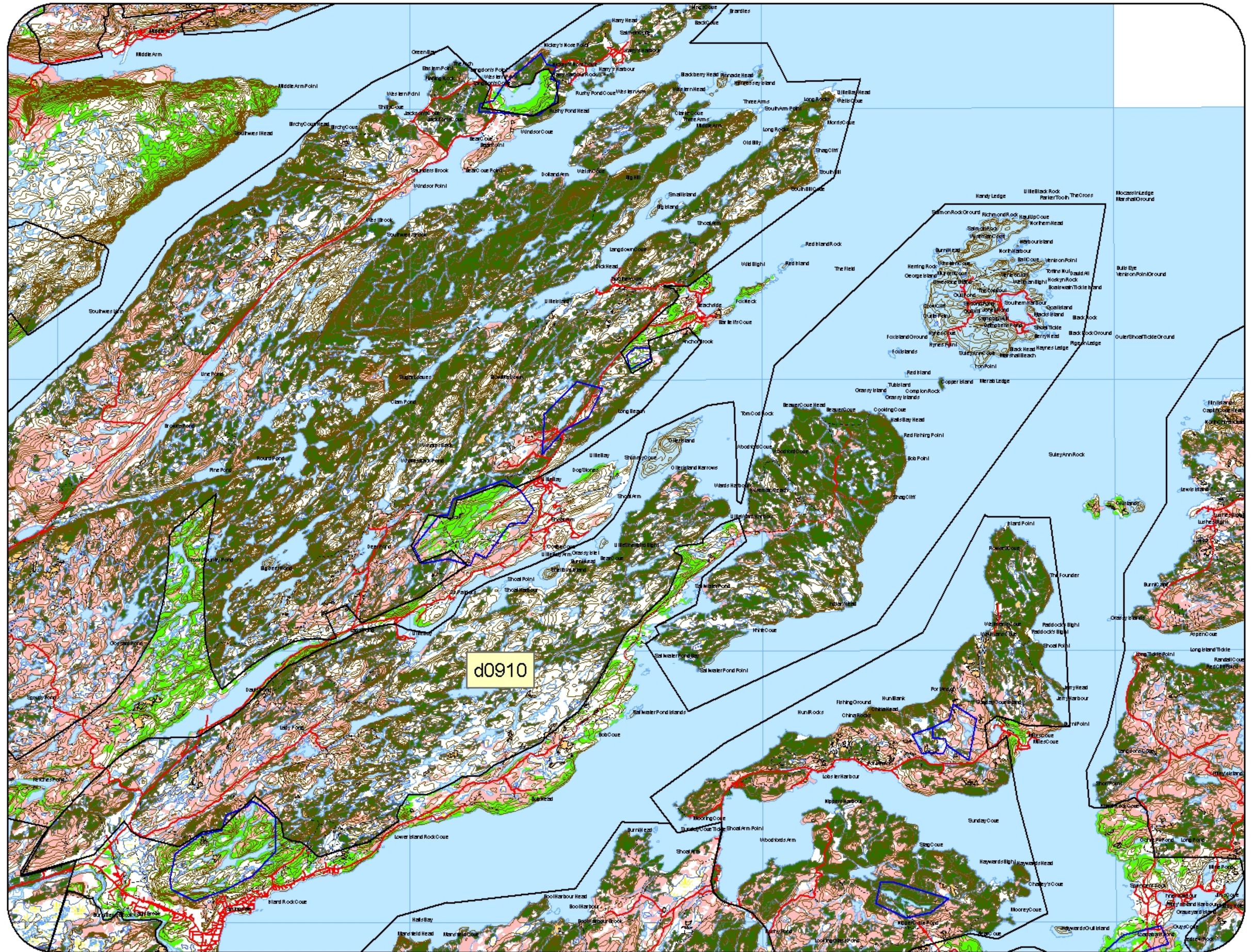
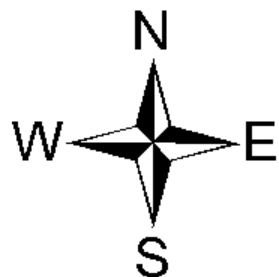

1:100,000

**Five Year Plan (2012-2016)
Forest Management District 09
Domestic Areas**

Legend

-  Proposed Roads
-  Domestic Area
-  Roads
-  Trails
-  Contours
-  Streams
-  Wetlands
-  Waterbodies
-  Domestic
-  Recent Cuts
-  Mature
-  Immature
-  Protected Water Supply

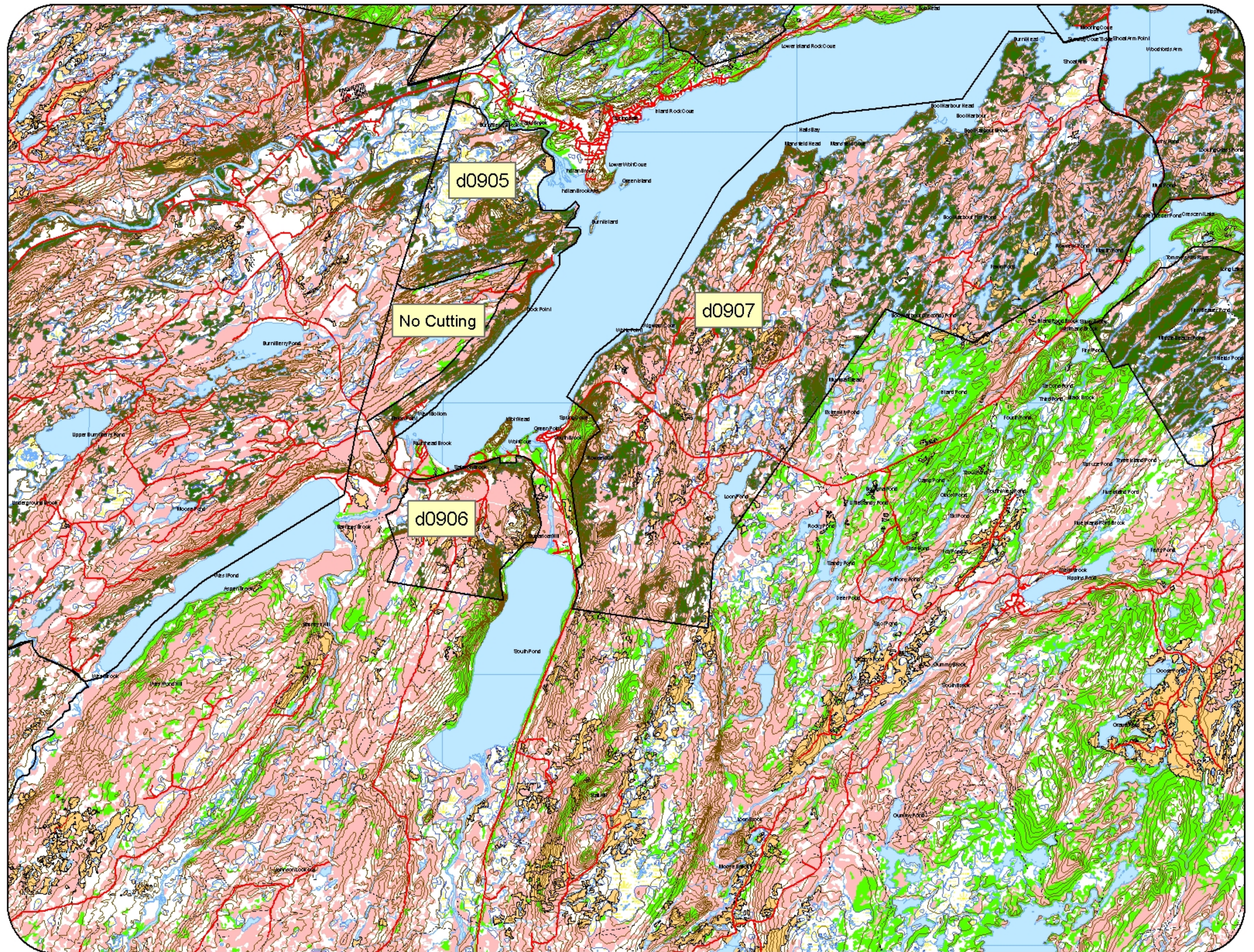
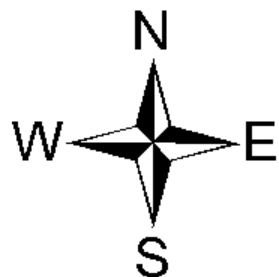

d0905-Hamilton's Pond
d0906-West Pond
d0907-South Brook



1:100,000

**Five Year Plan (2012-2016)
Forest Management District 09
Domestic Areas**

Legend

-  Proposed Roads
-  Domestic Area
-  Roads
-  Trails
-  Contours
-  Streams
-  Wetlands
-  Waterbodies
-  Domestic
-  Recent Cuts
-  Mature
-  Immature
-  Protected Water Supply

d0902-Indian River



1:100,000

**Five Year Plan (2012-2016)
Forest Management District 09
Domestic Areas**

Legend

-  Proposed Roads
-  Domestic Area
-  Roads
-  Trails
-  Contours
-  Streams
-  Wetlands
-  Waterbodies
-  Domestic
-  Recent Cuts
-  Mature
-  Immature
-  Protected Water Supply

d0930-Joe Glode's

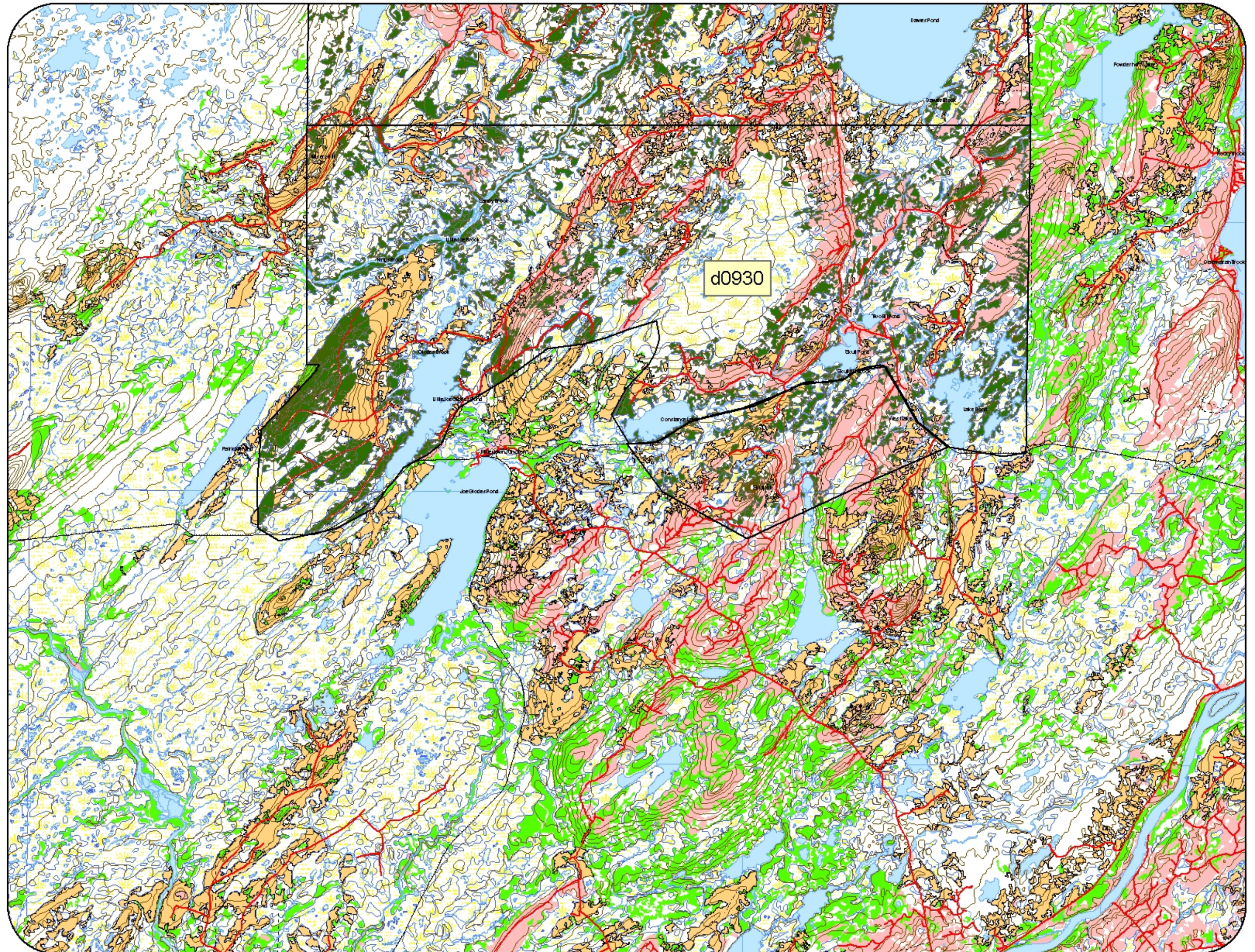
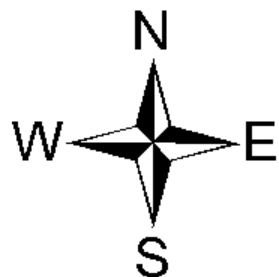

1:100,000

**Five Year Plan (2012-2016)
Forest Management District 09
Domestic Areas**

Legend

-  Proposed Roads
-  Domestic Area
-  Roads
-  Trails
-  Contours
-  Streams
-  Wetlands
-  Waterbodies
-  Domestic
-  Recent Cuts
-  Mature
-  Immature
-  Protected Water Supply

d0931-Ketches Pond

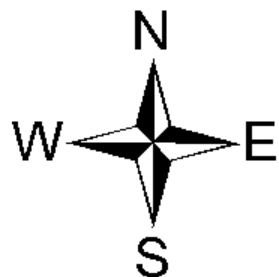

0 1 2 4 6 8
Kilometers

1:100,000

Five Year Plan (2012-2016)
Forest Management District 09
Domestic Areas

Legend

-  Proposed Roads
-  Domestic Area
-  Roads
-  Trails
-  Contours
-  Streams
-  Wetlands
-  Waterbodies
-  Domestic
-  Recent Cuts
-  Mature
-  Immature
-  Protected Water Supply

d0918-La Scie Highway North

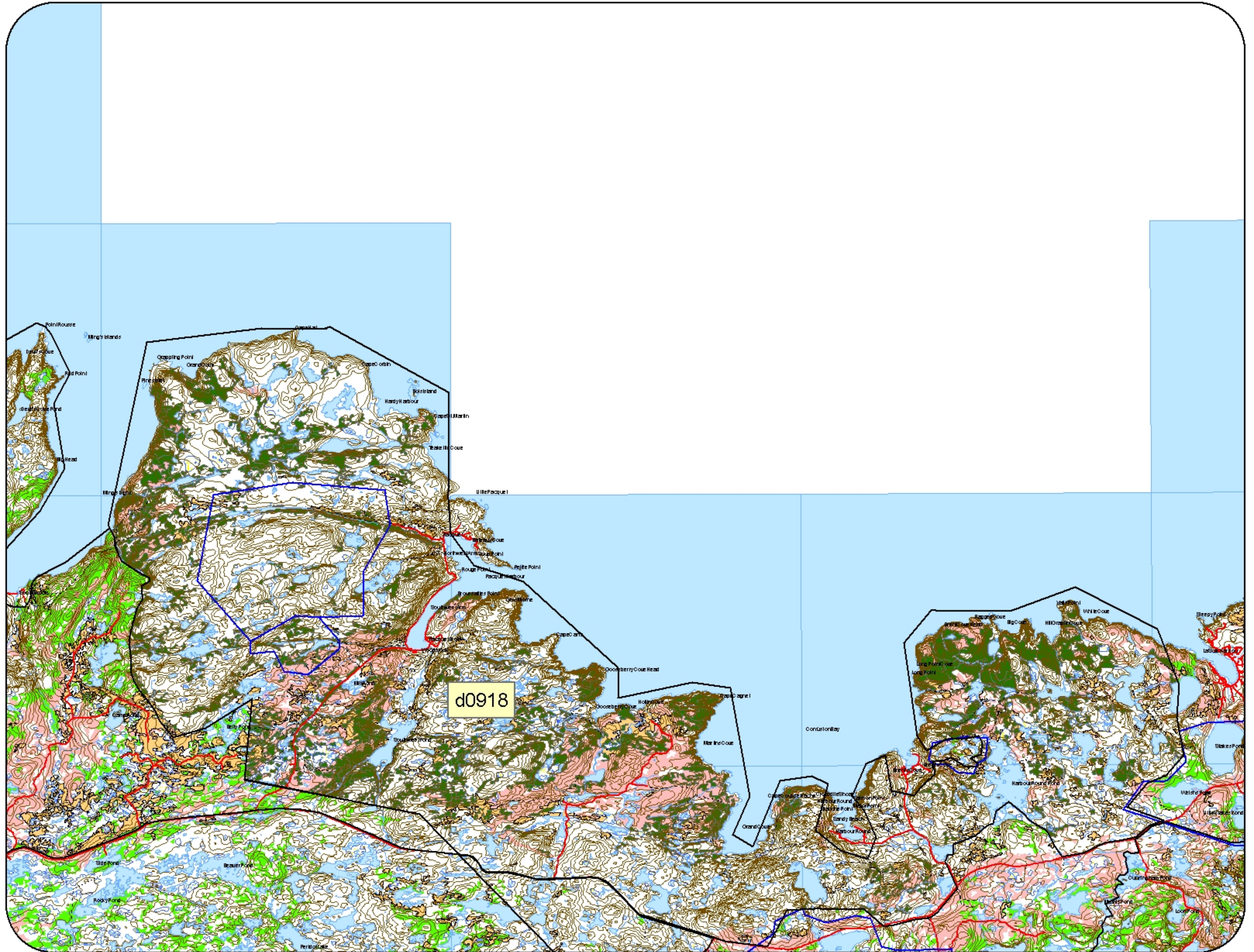
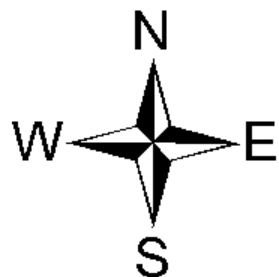

1:100,000

**Five Year Plan (2012-2016)
Forest Management District 09
Domestic Areas**

Legend

-  Proposed Roads
-  Domestic Area
-  Roads
-  Trails
-  Contours
-  Streams
-  Wetlands
-  Waterbodies
-  Domestic
-  Recent Cuts
-  Mature
-  Immature
-  Protected Water Supply

d0911-Little Bay
d0912-Rattling Brook
d0913-King's Point

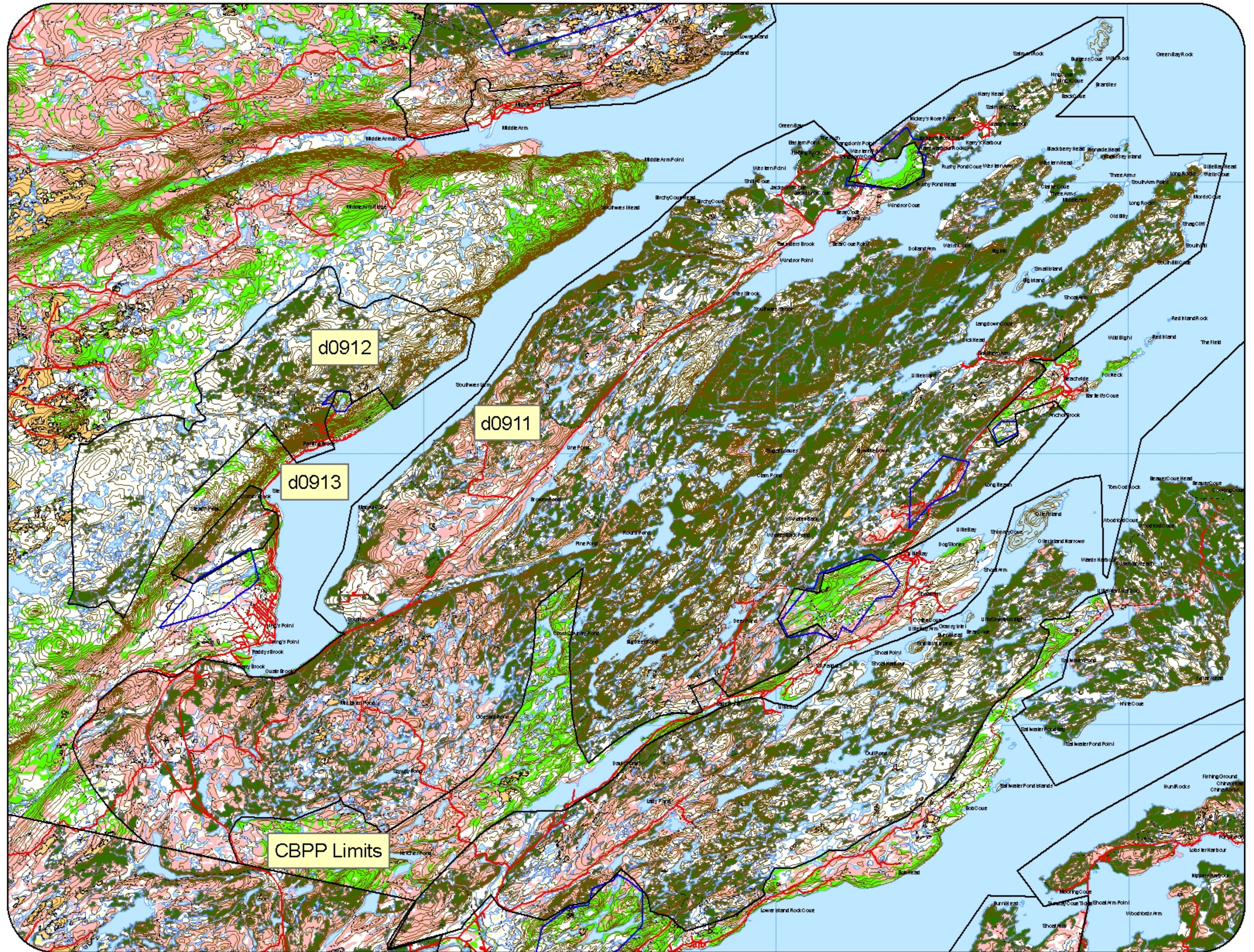
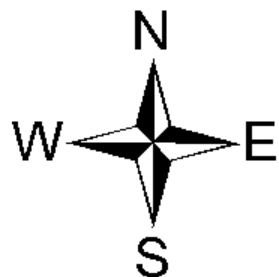

1:100,000

**Five Year Plan (2012-2016)
Forest Management District 09
Domestic Areas**

Legend

-  Proposed Roads
-  Domestic Area
-  Roads
-  Trails
-  Contours
-  Streams
-  Wetlands
-  Waterbodies
-  Domestic
-  Recent Cuts
-  Mature
-  Immature
-  Protected Water Supply

d0928-Long Steady Pond

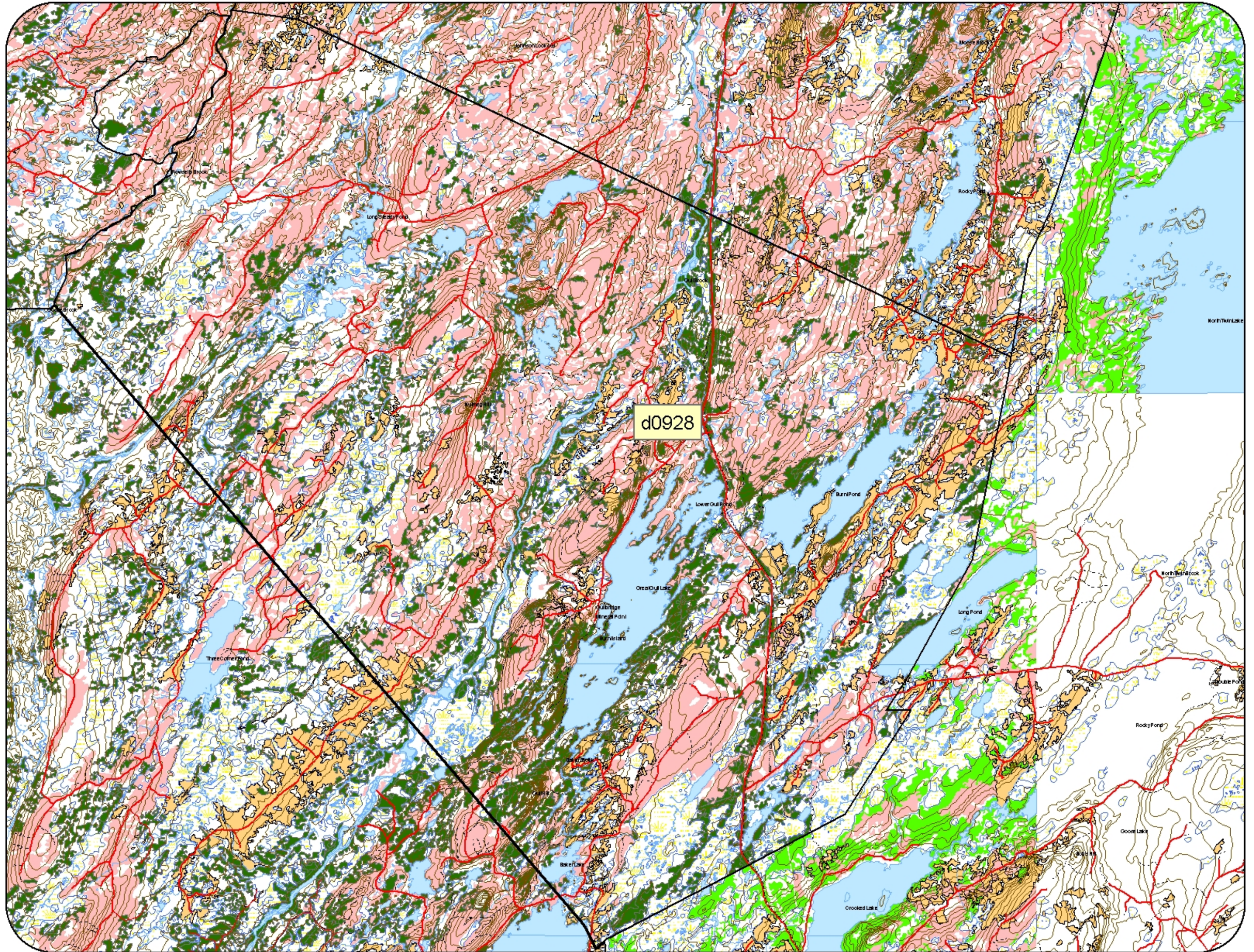

1:100,000

**Five Year Plan (2012-2016)
Forest Management District 09
Domestic Areas**

Legend

-  Proposed Roads
-  Domestic Area
-  Roads
-  Trails
-  Contours
-  Streams
-  Wetlands
-  Waterbodies
-  Domestic
-  Recent Cuts
-  Mature
-  Immature
-  Protected Water Supply

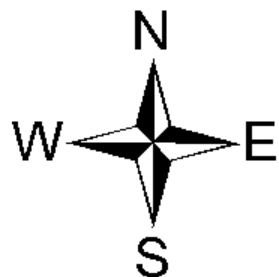

d0914-Middle Arm



1:100,000

**Five Year Plan (2012-2016)
Forest Management District 09
Domestic Areas**

Legend

-  Proposed Roads
-  Domestic Area
-  Roads
-  Trails
-  Contours
-  Streams
-  Wetlands
-  Waterbodies
-  Domestic
-  Recent Cuts
-  Mature
-  Immature
-  Protected Water Supply



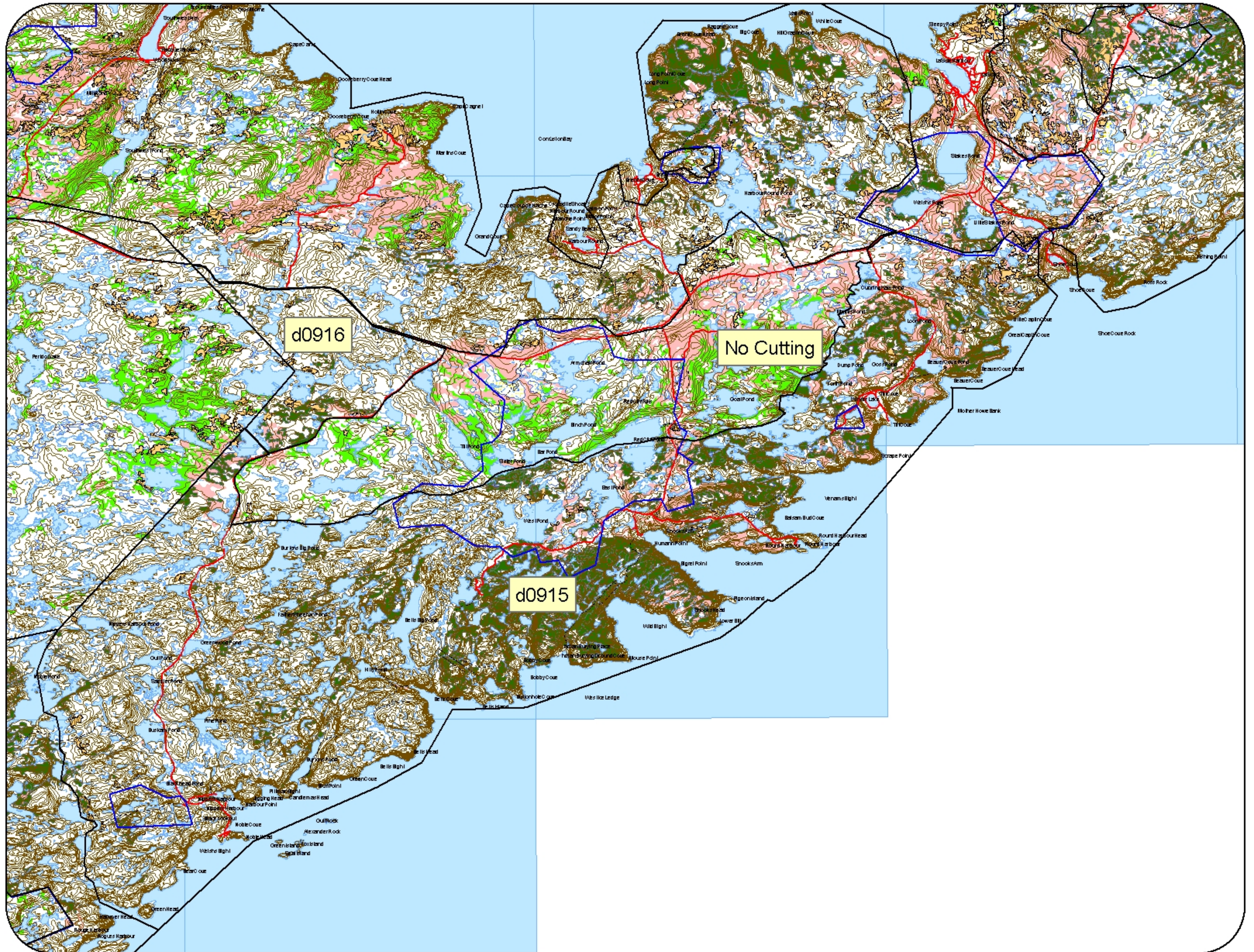









d0915-Nipper's Harbour
d0916-Nipper's Harbour Jct



1:100,000

**Five Year Plan (2012-2016)
Forest Management District 09
Domestic Areas**

Legend

-  Domestic Area
-  Proposed Roads
-  Roads
-  Trails
-  Contours
-  Streams
-  Wetlands
-  Waterbodies
-  Domestic
-  Recent Cuts
-  Mature
-  Immature
-  Protected Water Supply

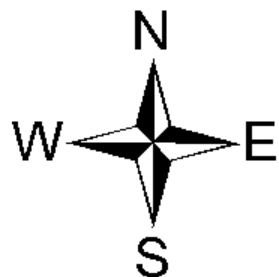

d0935-Rambler



1:100,000

**Five Year Plan (2012-2016)
Forest Management District 09
Domestic Areas**

Legend

-  Proposed Roads
-  Domestic Area
-  Roads
-  Trails
-  Contours
-  Streams
-  Wetlands
-  Waterbodies
-  Domestic
-  Recent Cuts
-  Mature
-  Immature
-  Protected Water Supply

d0903-Sheffield Lake
d0904-Otter Pond

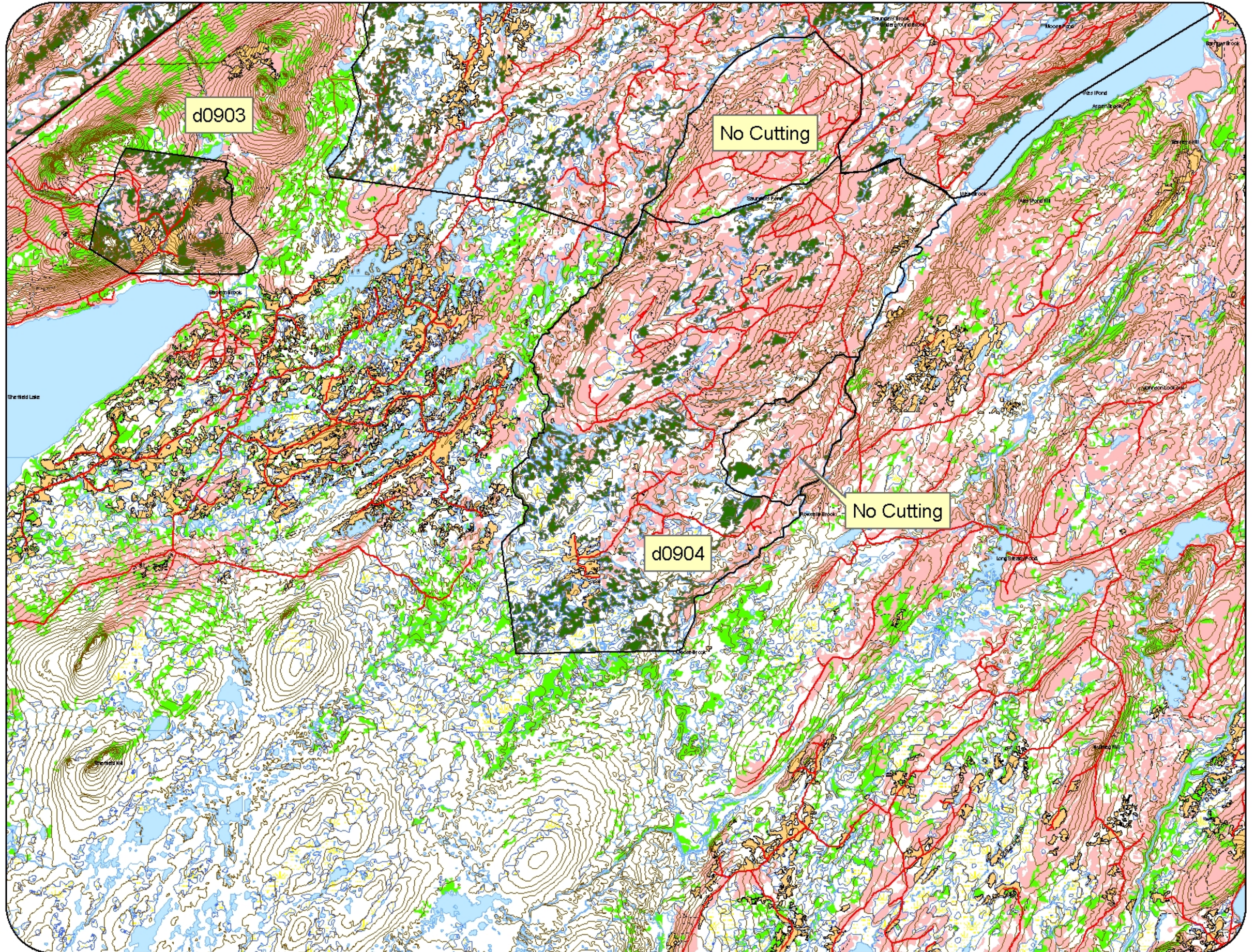

1:100,000

**Five Year Plan (2012-2016)
Forest Management District 09
Domestic Areas**

Legend

-  Proposed Roads
-  Domestic Area
-  Roads
-  Trails
-  Contours
-  Streams
-  Wetlands
-  Waterbodies
-  Domestic
-  Recent Cuts
-  Mature
-  Immature
-  Protected Water Supply



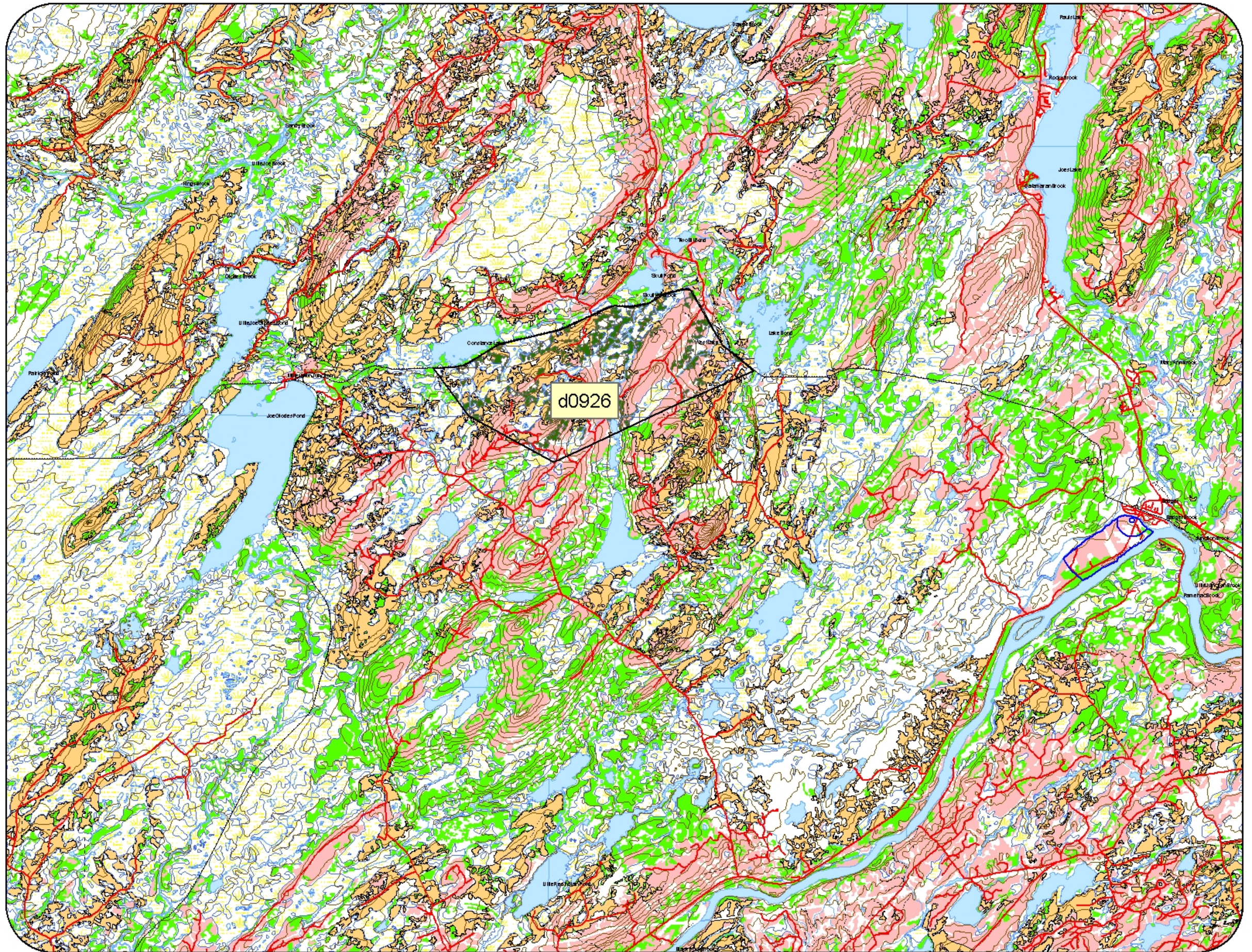









d0926-Skull Hill



1:100,000

**Five Year Plan (2012-2016)
Forest Management District 09
Domestic Areas**

Legend

-  Domestic Area
-  Proposed Roads
-  Roads
-  Trails
-  Contours
-  Streams
-  Wetlands
-  Waterbodies
-  Domestic
-  Recent Cuts
-  Mature
-  Immature
-  Protected Water Supply

d0932-Sop's Lake

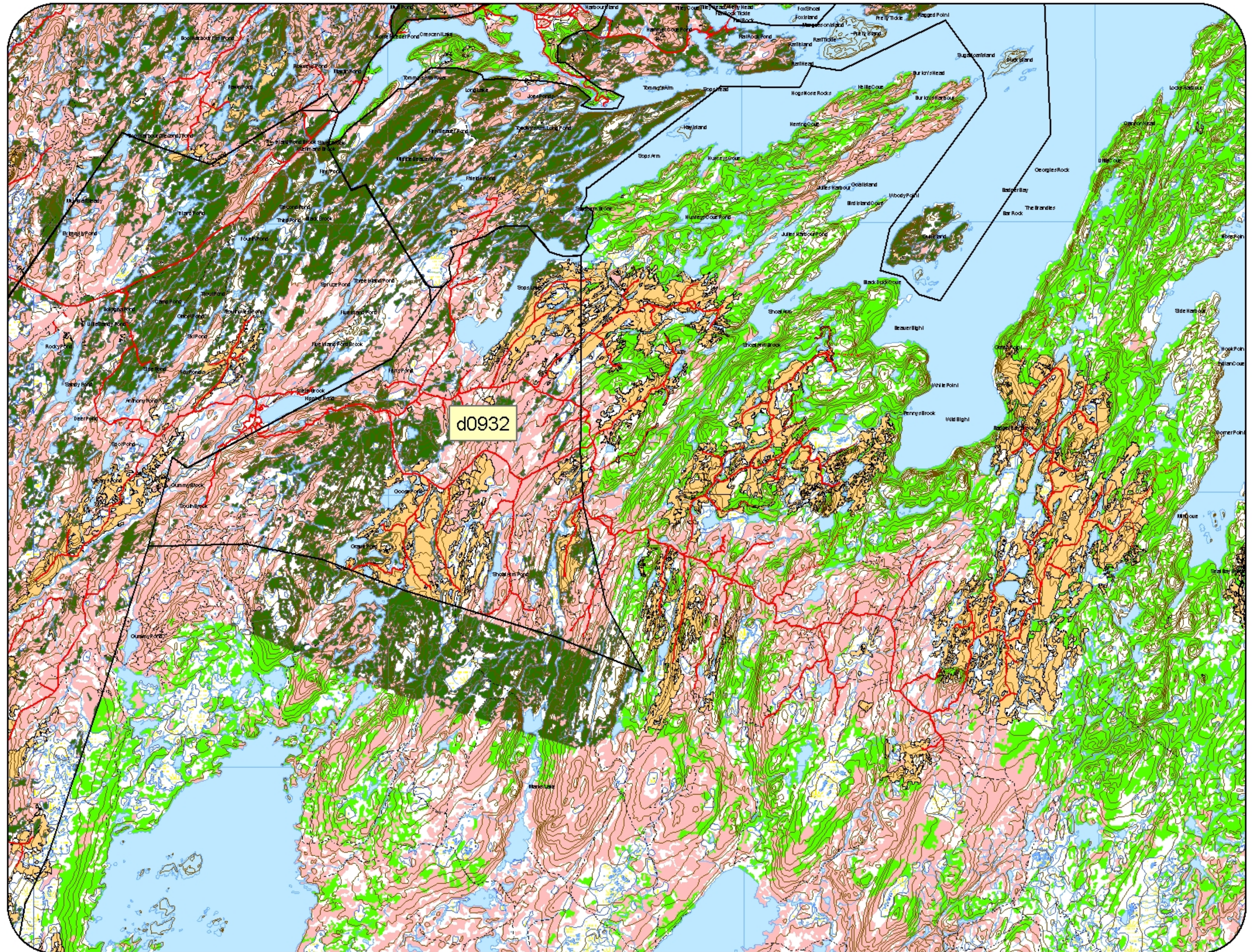
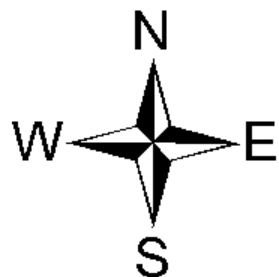

1:100,000

**Five Year Plan (2012-2016)
Forest Management District 09
Domestic Areas**

Legend

-  Proposed Roads
-  Domestic Area
-  Roads
-  Trails
-  Contours
-  Streams
-  Wetlands
-  Waterbodies
-  Domestic
-  Recent Cuts
-  Mature
-  Immature
-  Protected Water Supply

d0927-South Pond

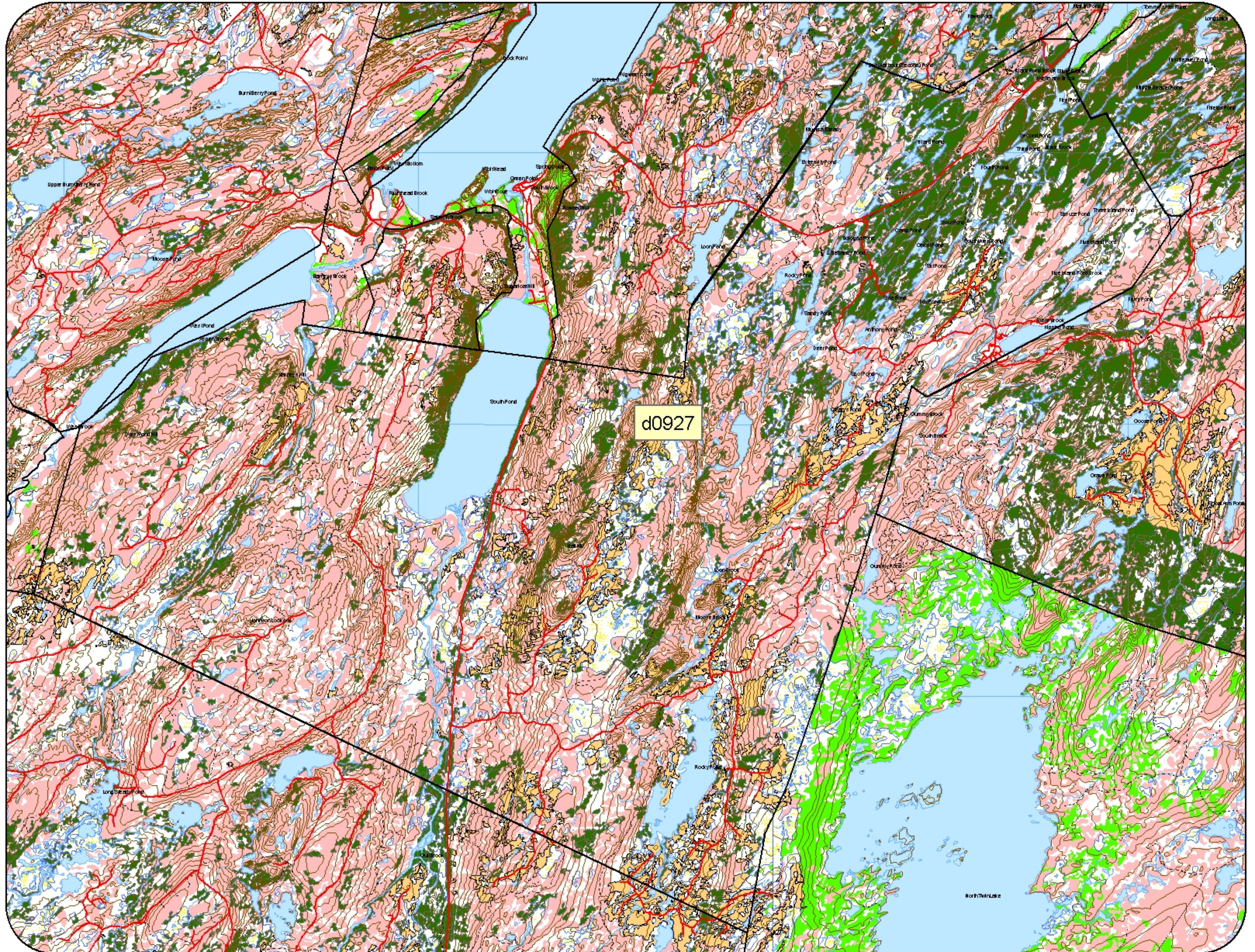
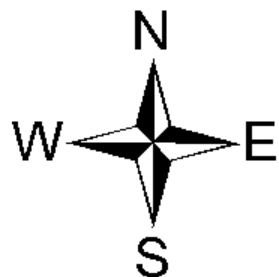

1:100,000

**Five Year Plan (2012-2016)
Forest Management District 09
Domestic Areas**

Legend

-  Proposed Roads
-  Domestic Area
-  Roads
-  Trails
-  Contours
-  Streams
-  Wetlands
-  Waterbodies
-  Domestic
-  Recent Cuts
-  Mature
-  Immature
-  Protected Water Supply

d0901-Upper Indian Pond

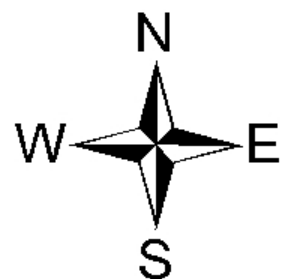

1:100,000



**Five Year Plan (2012-2016)
Forest Management District 09
Domestic Areas**

Legend

-  Proposed Roads
-  Domestic Area
-  Roads
-  Trails
-  Contours
-  Streams
-  Wetlands
-  Waterbodies
-  Domestic
-  Recent Cuts
-  Mature
-  Immature
-  Protected Water Supply

d0936-Westport Road North

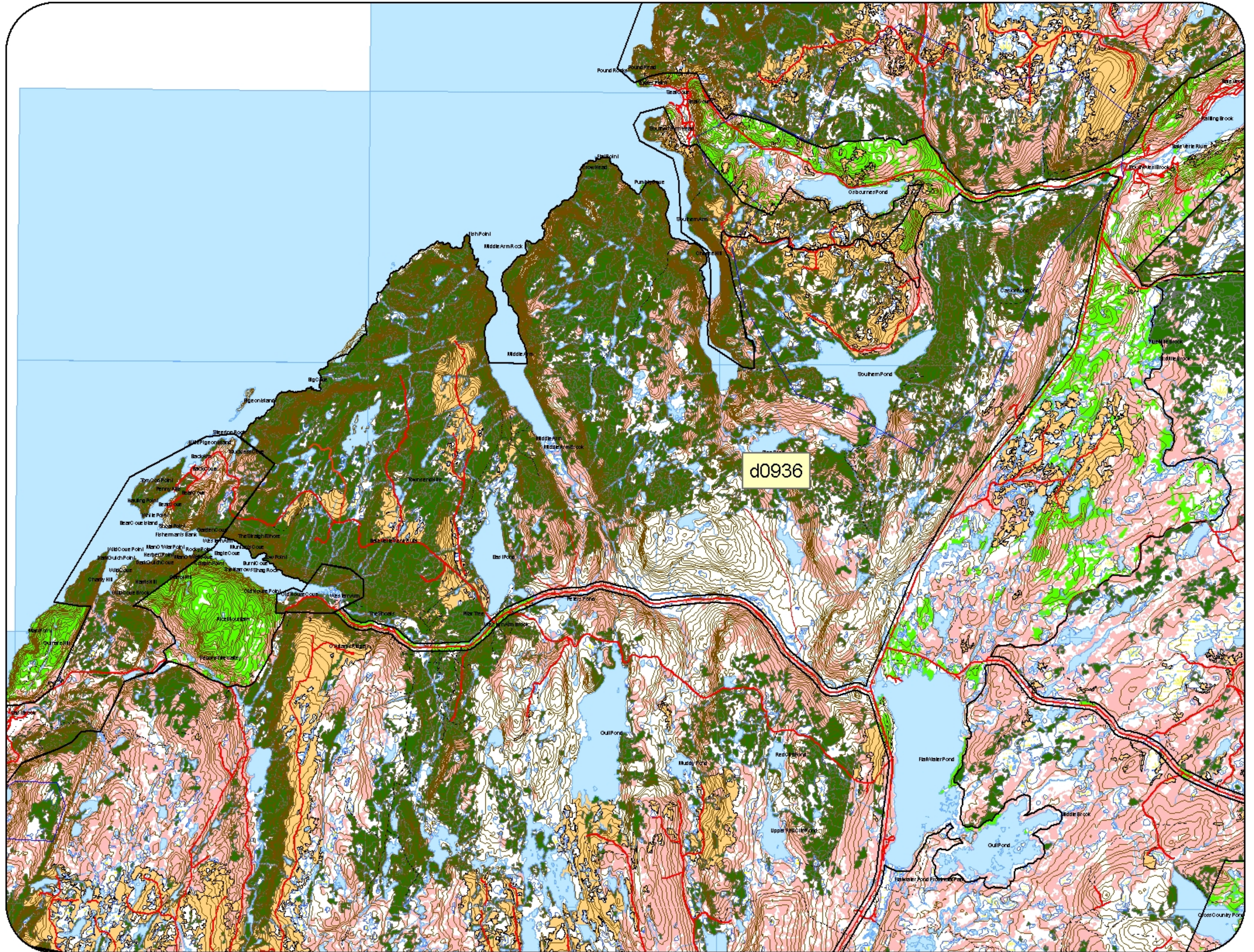
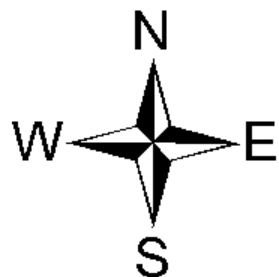

1:100,000

**Five Year Plan (2012-2016)
Forest Management District 09
Domestic Areas**

Legend

-  Proposed Roads
-  Domestic Area
-  Roads
-  Trails
-  Contours
-  Streams
-  Wetlands
-  Waterbodies
-  Domestic
-  Recent Cuts
-  Mature
-  Immature
-  Protected Water Supply

d0937-Westport Road South

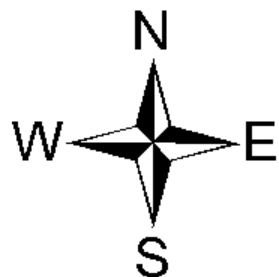

1:100,000

**Five Year Plan (2012-2016)
Forest Management District 09
Domestic Areas**

Legend

-  Proposed Roads
-  Domestic Area
-  Roads
-  Trails
-  Contours
-  Streams
-  Wetlands
-  Waterbodies
-  Domestic
-  Recent Cuts
-  Mature
-  Immature
-  Protected Water Supply

d0923-Westport
d0924-Western Arm

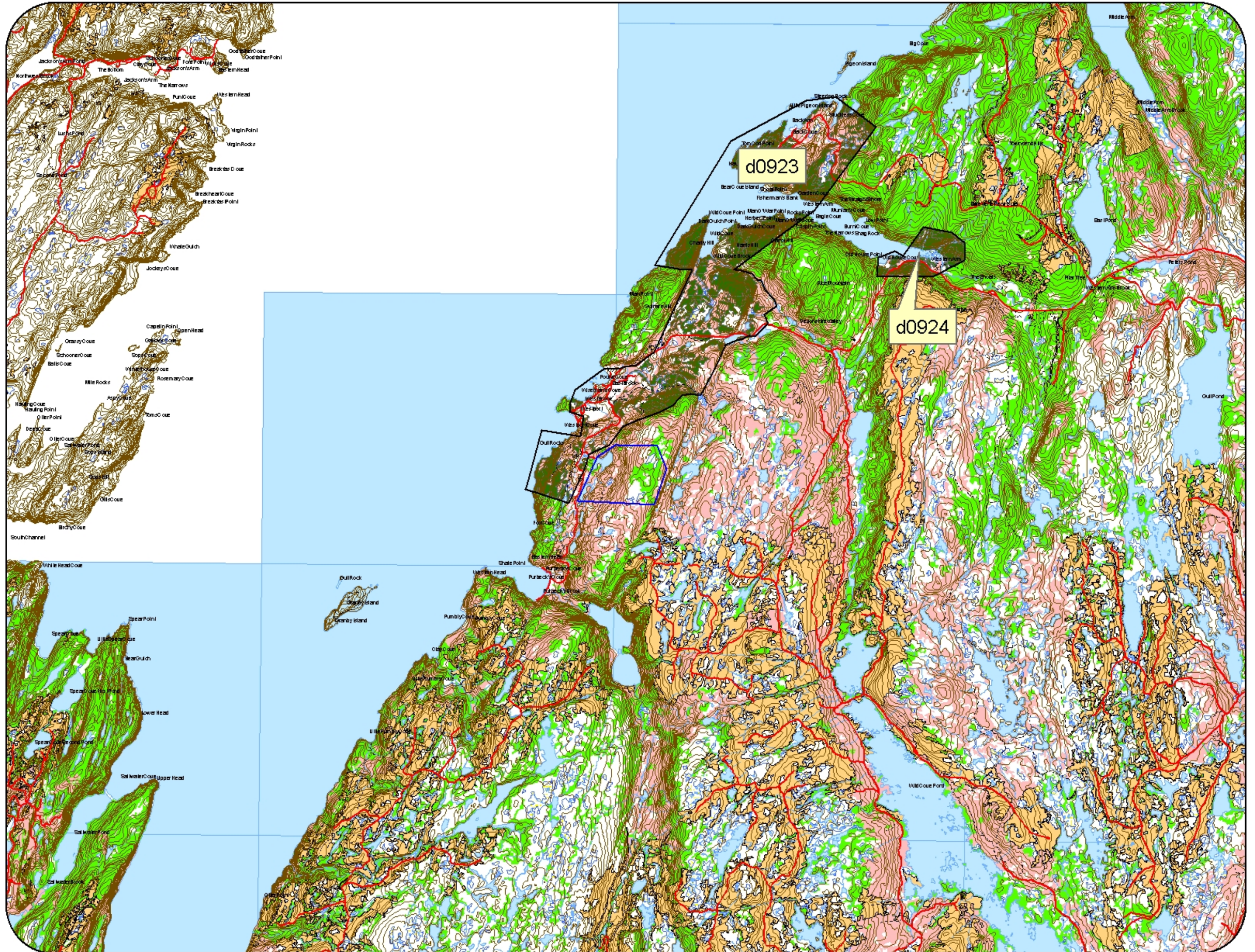
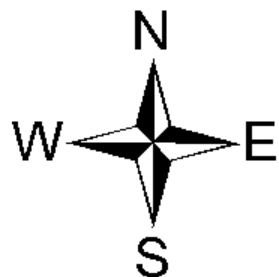







0 1 2 4 6 8
Kilometers

1:100,000

**Five Year Plan (2012-2016)
Forest Management District 09
Domestic Areas**

Legend

-  Domestic Area
-  Proposed Roads
-  Roads
-  Trails
-  Contours
-  Streams
-  Wetlands
-  Waterbodies
-  Domestic
-  Recent Cuts
-  Mature
-  Immature
-  Protected Water Supply

d0938-Wild Cove Pond

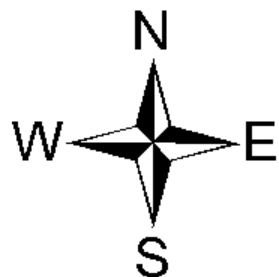

0 1 2 4 6 8
Kilometers

1:100,000