

Oakes Trucking Ltd
11 Spruce Place
Grand Falls Windsor, NL
A2B-1G6
Ph # 489-3975
Cell # 486-0895
Fax # 489-3975

Date: 2012-01-21

Mr Bas Clearly
Director ,Environmental Assessment Division
Dept. Of Environment and Conservation
P .O Box 8700
St John's NF
A1B-4J6

Re: Environmental Assessment Peters River-600m west of new Bay Road off Forest Access
Road File Ref #200.20.1950

Environmental Registration- File 200.20.1950

Name of Undertaking : Perters River 600w of New Bay Road off Forest Aces Road .

Proponent : Oakes Trucking Ltd
Address : 11 Spruce Place Grand Falls Windsor, Nfld A2B-1G6

CEO : Wayne Oake(486-0895)

The Undertaking 1. Nature of undertaking aggregate (Rock, Sand, Gravel)
2.Purpose Undertaking Supplying aggregate to Grand Falls Windsor .
Surrounding Area.

Description of Undertaking :

1. Geographical Location ; Peters River 600m West of New Bay Road of Forest
Road.
2. Coordinates : 0603029 E
5430392 N
Zone 2

Maps Attached

Potential Source Of Pollutant : Would include Fuel,Spills ,BrakeLine Ruptures, Air emission from exhaust.

Physical Features : The Area is Mainly Cleared ,a Lot of Gravel and Rock, There Are Few Mixed Trees Mainly Alders Bushes And Some Evergreen Trees.

There is a Existing Pit Next To it own By Oakes Trucking Ltd.

Operation : Period of Operation May2012- Nov2012

There Will be no Pollutants as a result of this operation given the fact that there Will be no washing or batch plant operation involved.

The Operation is Very Small 3 Dump trucks,1 Excavator, 1 Loader The Equipment will be Loading The Dump trucks, witch will then haul the Material to The Job in Grand falls Windsor.

Approval of the undertaking : Quarry Permit-Issued by Provincial Dept of Natural Resources.

Heavy Equipment Operators License-Dept of Government
Services Motor Registration Division.

Date : Jan21,2012

Wayne Oake
Wayne Oake

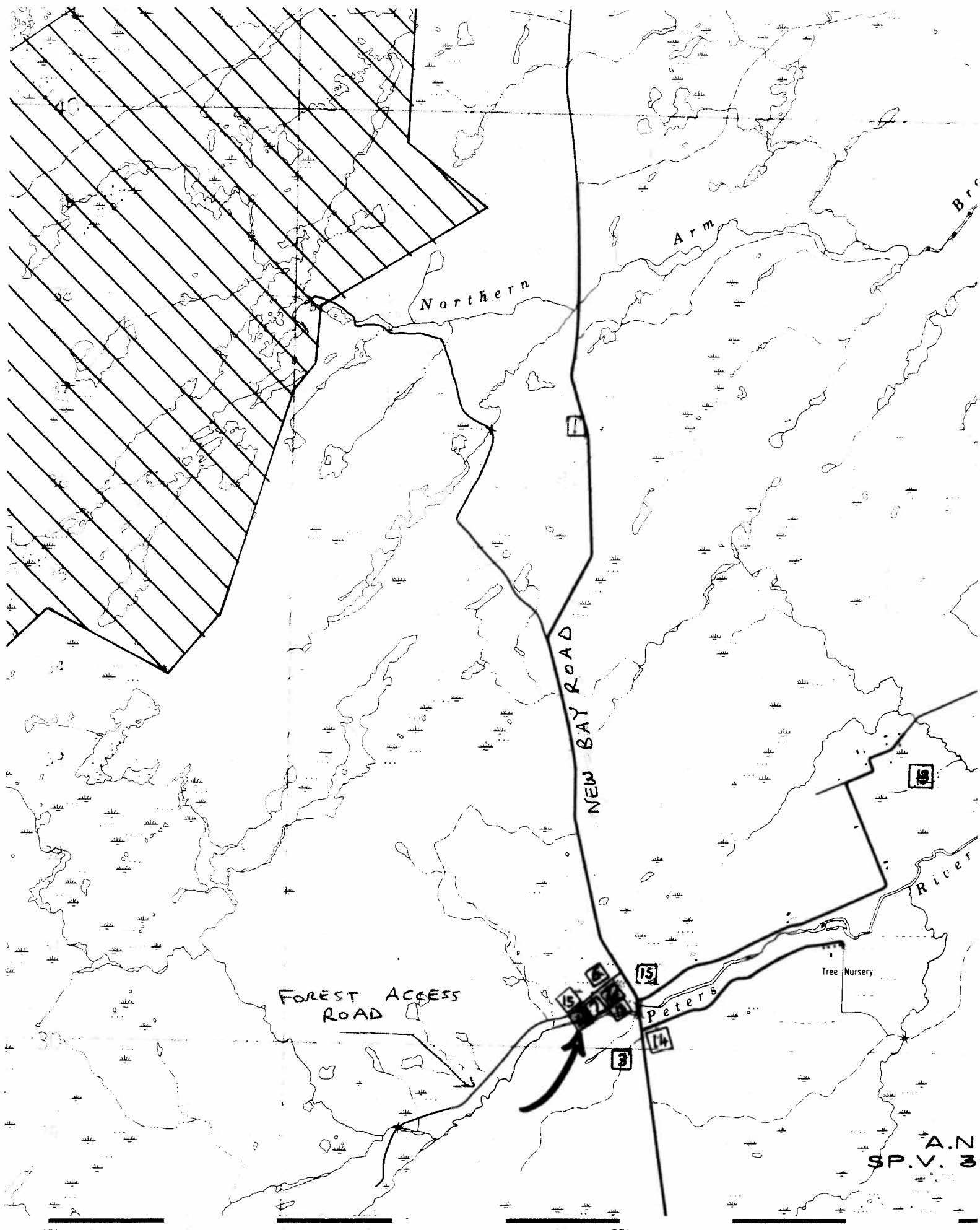

Northern

Arm

NEW BAY ROAD

FOREST ACCESS ROAD

Peters

Tree Nursery

River

A. N
SP. V. 3

40'

35'

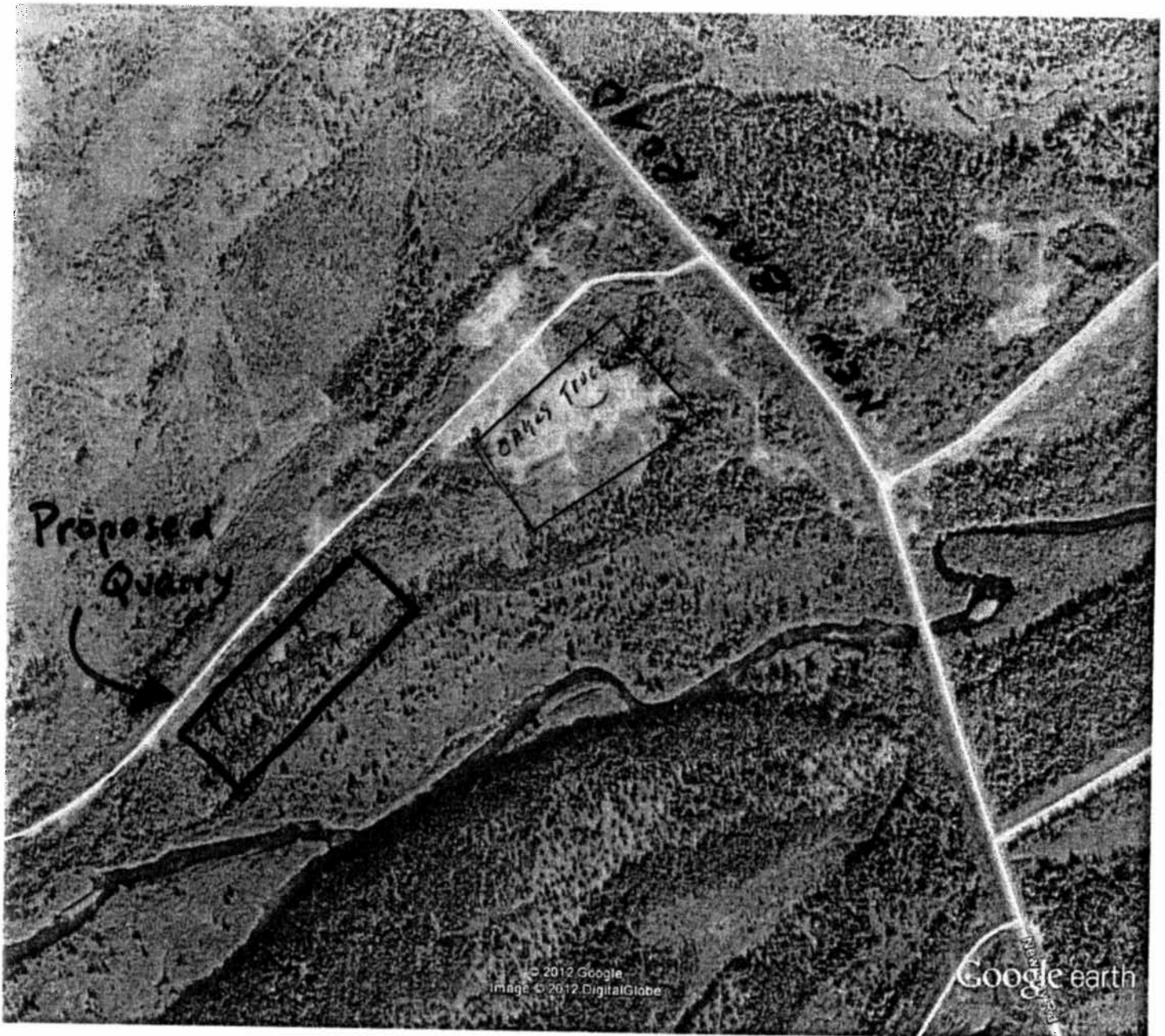

Google earth

feet
meters

1000

500

