

Map #19

Legend

- Contour
- Proposed Roads
- Forest Access Roads
- Highway
- Snowmobile Trails
- Streams
- Proposed Harvest Blocks
- Water
- No Cutting
- Bog

5 Year Operating Plan 2013 -2017
Proposed Harvest Block
(19-N-1, 19-N-2, and 19-N-3)

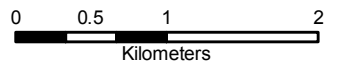

Scale 1:50,000

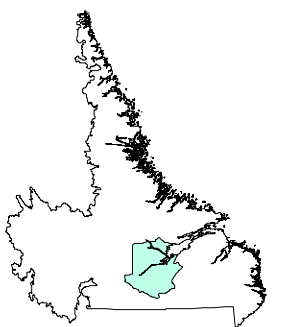

Newfoundland
Labrador
Natural Resources

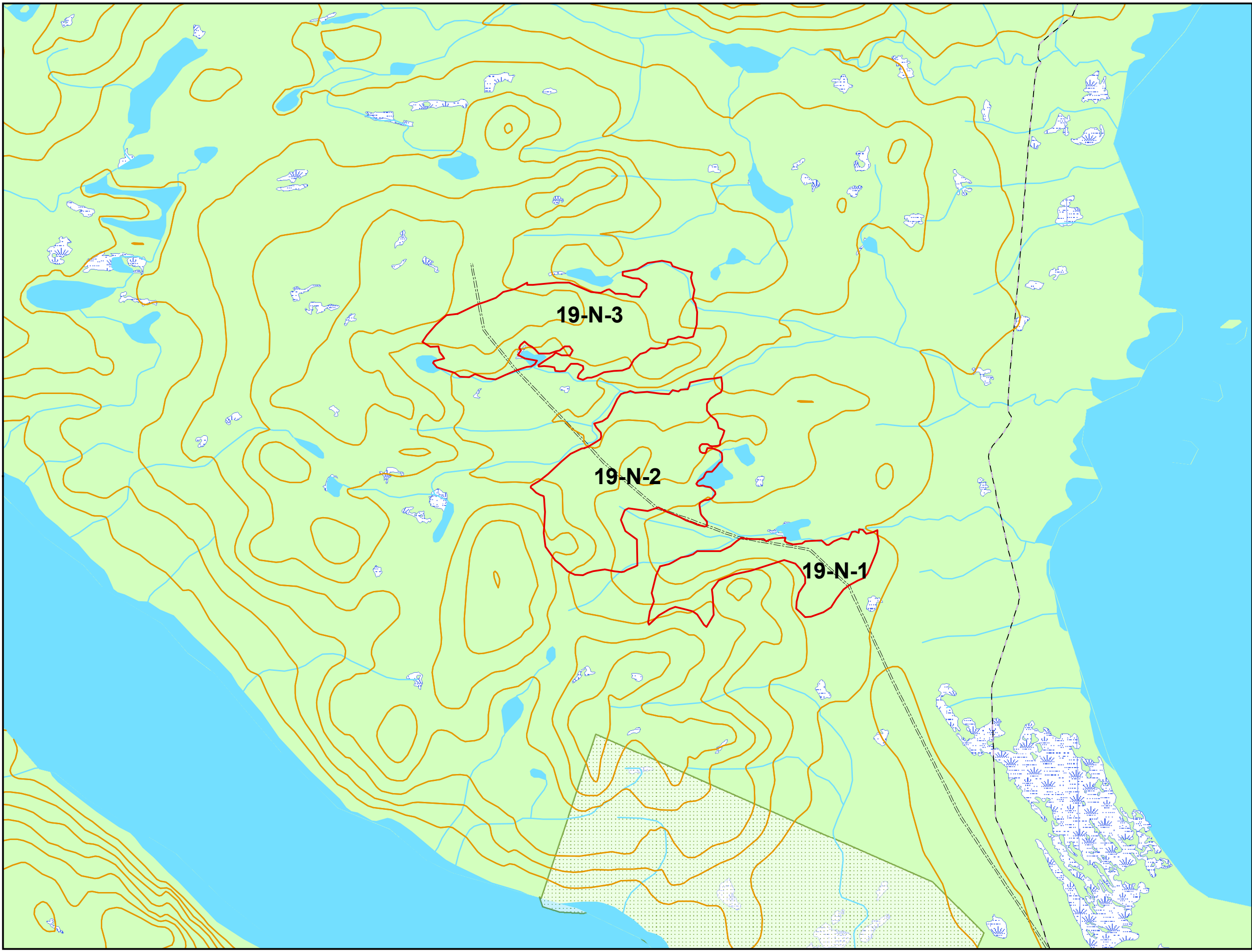

Map #20

Legend

- Contour
- Proposed Roads
- Forest Access Roads
- Highway
- Snowmobile Trails
- Streams
- Proposed Harvest Blocks
- Water
- No Cutting
- Bog

5 Year Operating Plan 2013 -2017
Proposed Harvest Block
(19-N-4 and 19-N-5)

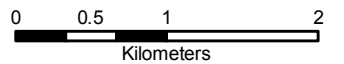

Scale 1:50,000

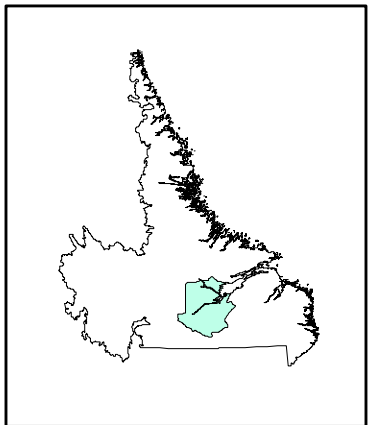

Newfoundland
Labrador
Natural Resources

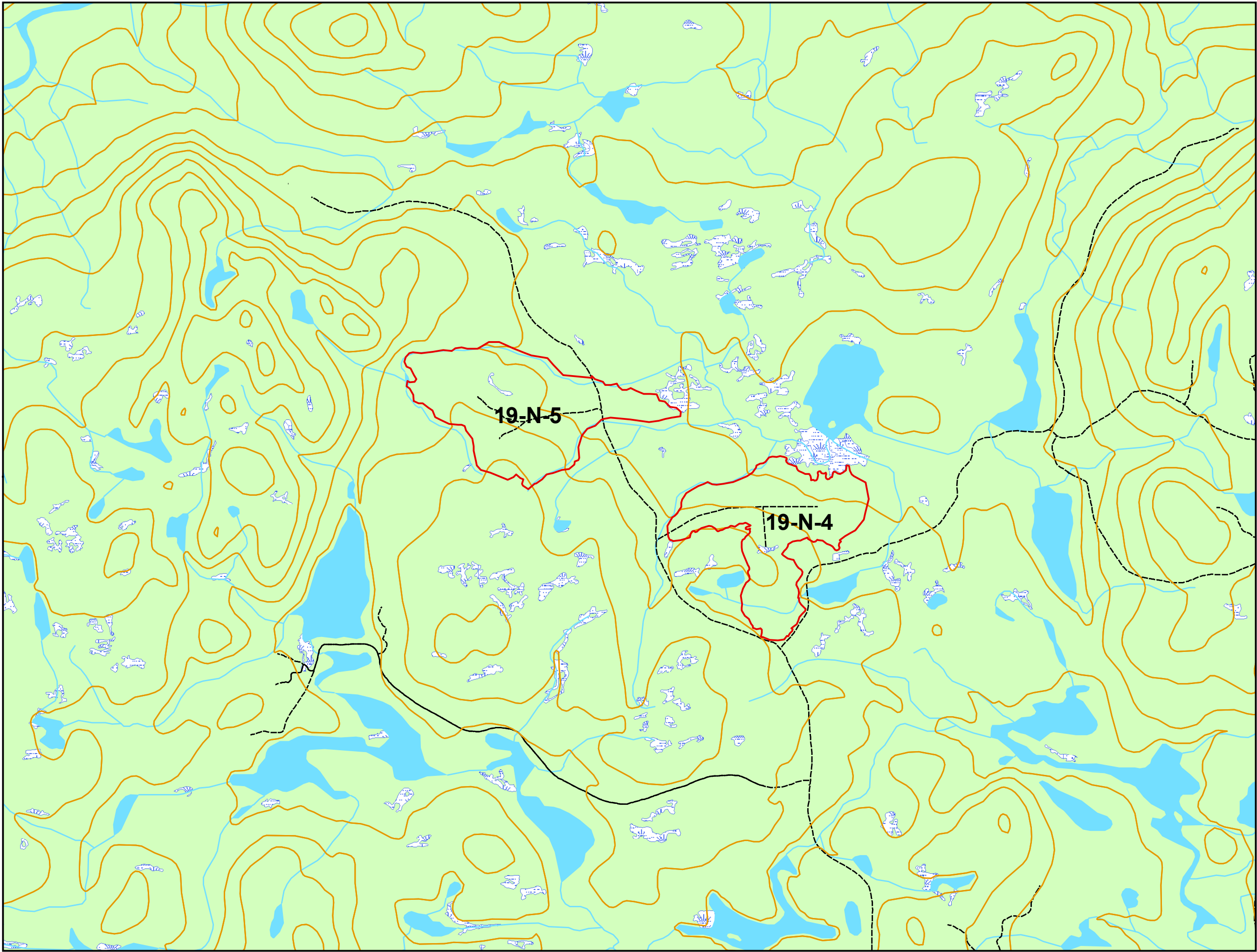

Map #21

Legend

- Contour
- Proposed Roads
- Forest Access Roads
- Highway
- Snowmobile Trails
- Streams
- Proposed Harvest Blocks
- Water
- No Cutting
- Bog

5 Year Operating Plan 2013 -2017
Proposed Harvest Block
(19-N-6)



0 0.5 1 2
Kilometers

Scale 1:50,000

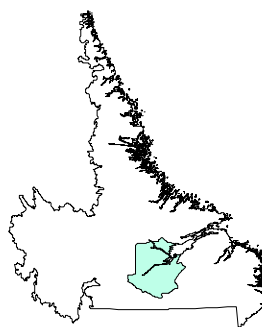

Newfoundland
Labrador
Natural Resources

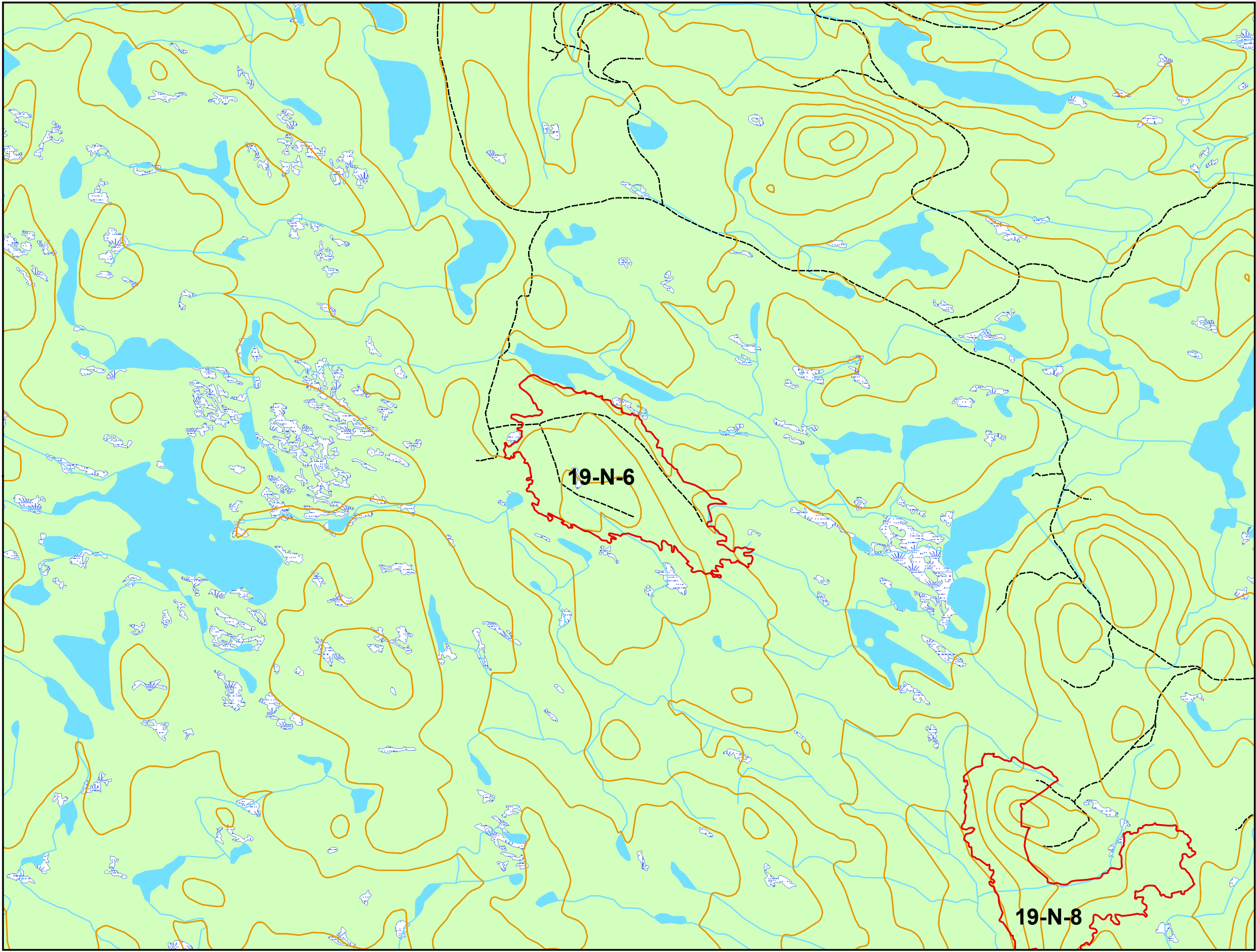

Map #22

Legend

- Contour
- Proposed Roads
- Forest Access Roads
- Highway
- Snowmobile Trails
- Streams
- Proposed Harvest Blocks
- Water
- No Cutting
- Bog

5 Year Operating Plan 2013 -2017
Proposed Harvest Block
(19-N-10, 19-N-13 and 19-N-14)



0 0.5 1 2
Kilometers

Scale 1:50,000

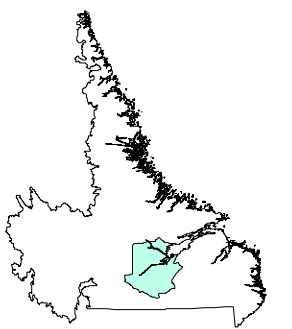

Newfoundland
Labrador
Natural Resources

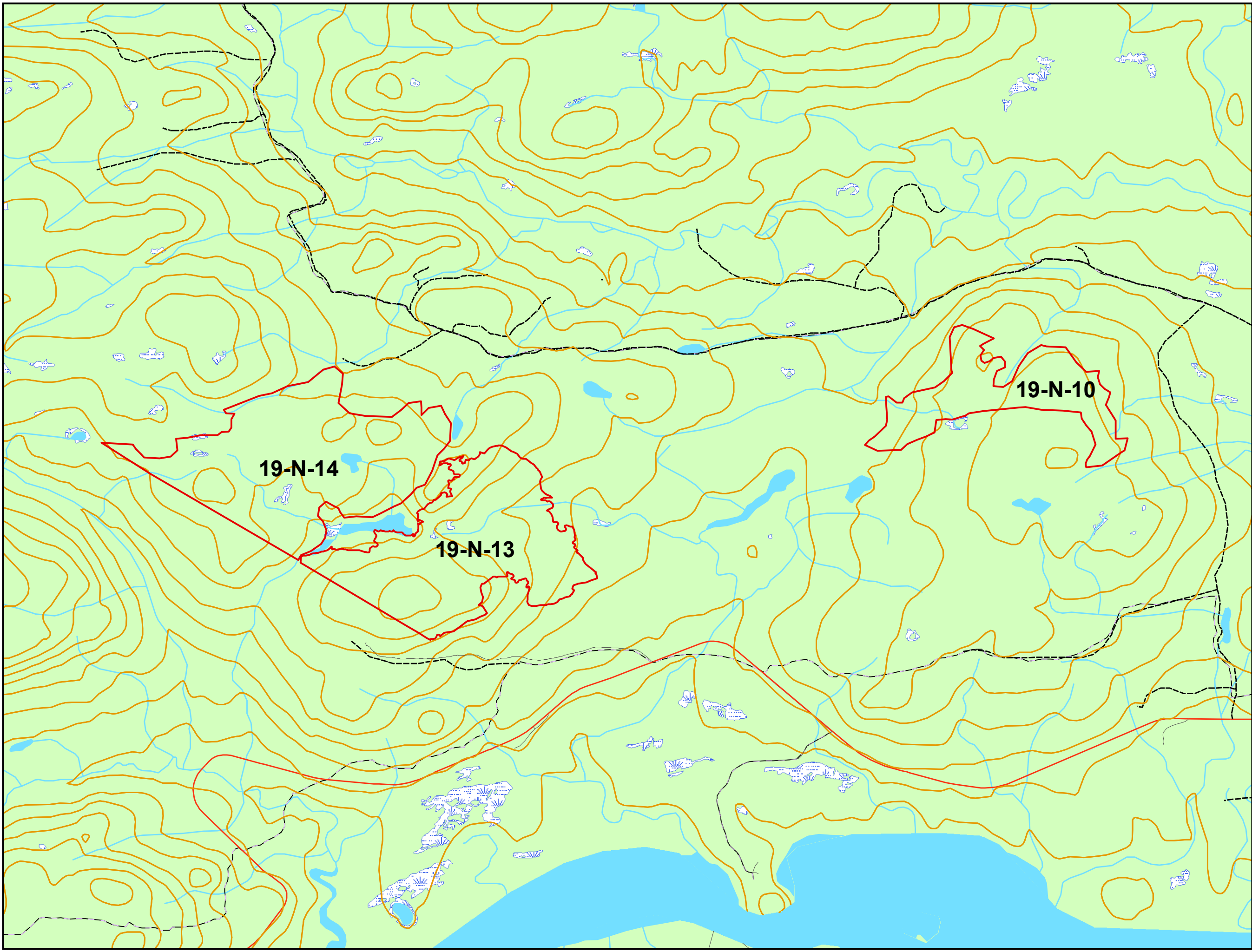

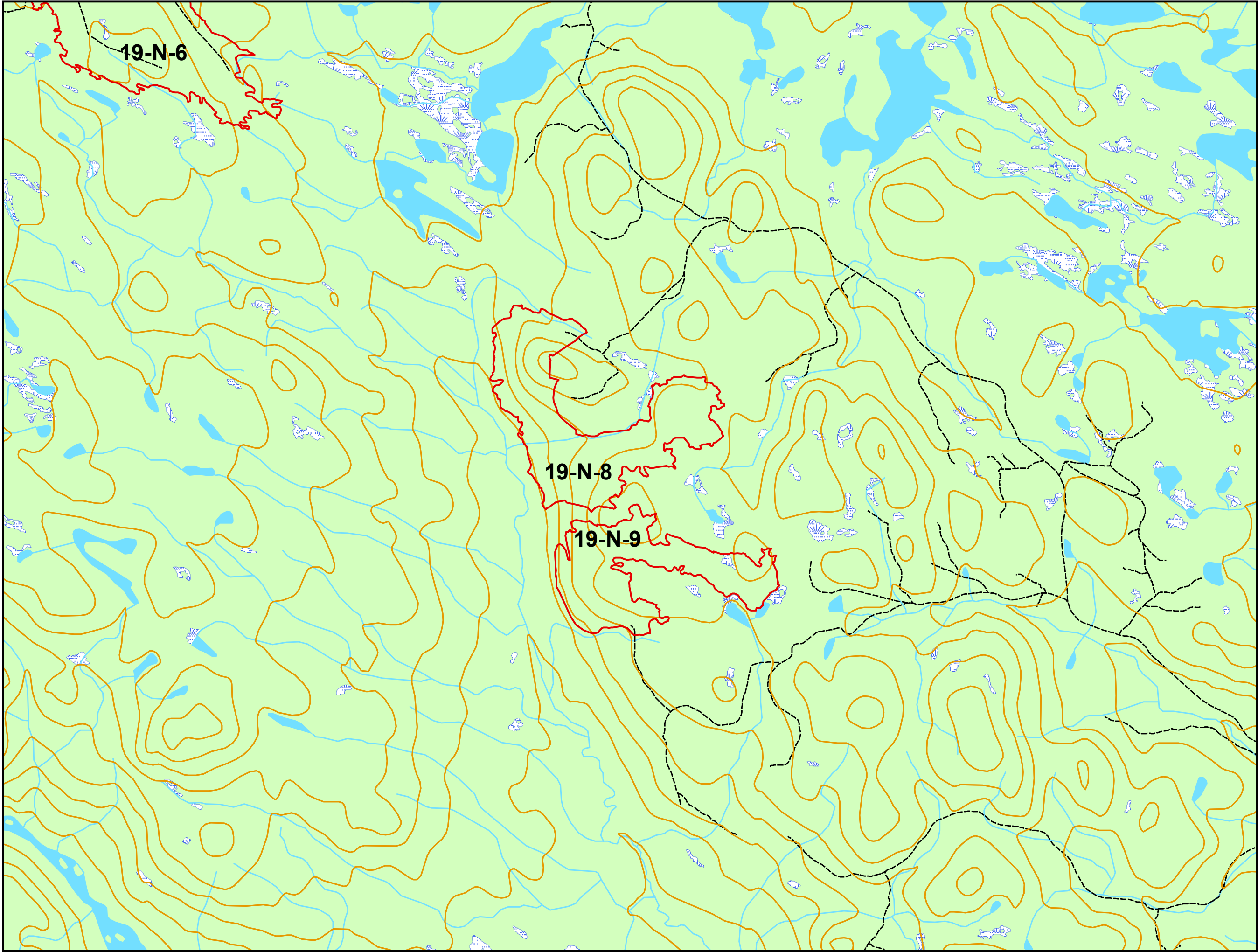

Map #23

Legend

- Contour
- Proposed Roads
- Forest Access Roads
- Highway
- Snowmobile Trails
- Streams
- Proposed Harvest Blocks
- Water
- No Cutting
- Bog

5 Year Operating Plan 2013 -2017
Proposed Harvest Block
(19-N-8 and 19-N-9)

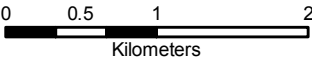

Scale 1:50,000

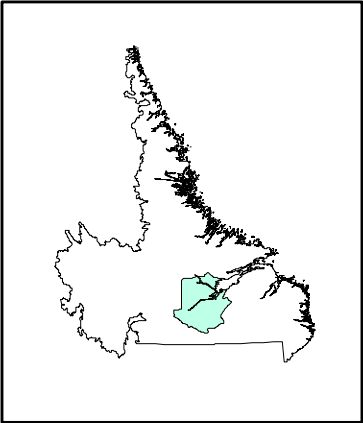

Newfoundland
Labrador
Natural Resources



Map #24

Legend

- Contour
- Proposed Roads
- Forest Access Roads
- Highway
- Snowmobile Trails
- Streams
- Proposed Harvest Blocks
- Water
- No Cutting
- Bog

5 Year Operating Plan 2013 -2017
Proposed Harvest Block
(19-S-1, 19-S-2, 19-S-3, 19-S-4
19-S-5, 19-S-6 and 19-S-7)



0 0.5 1 2
Kilometers

Scale 1:50,000

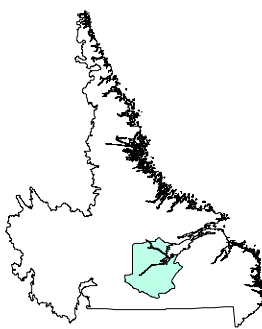

Newfoundland
Labrador
Natural Resources

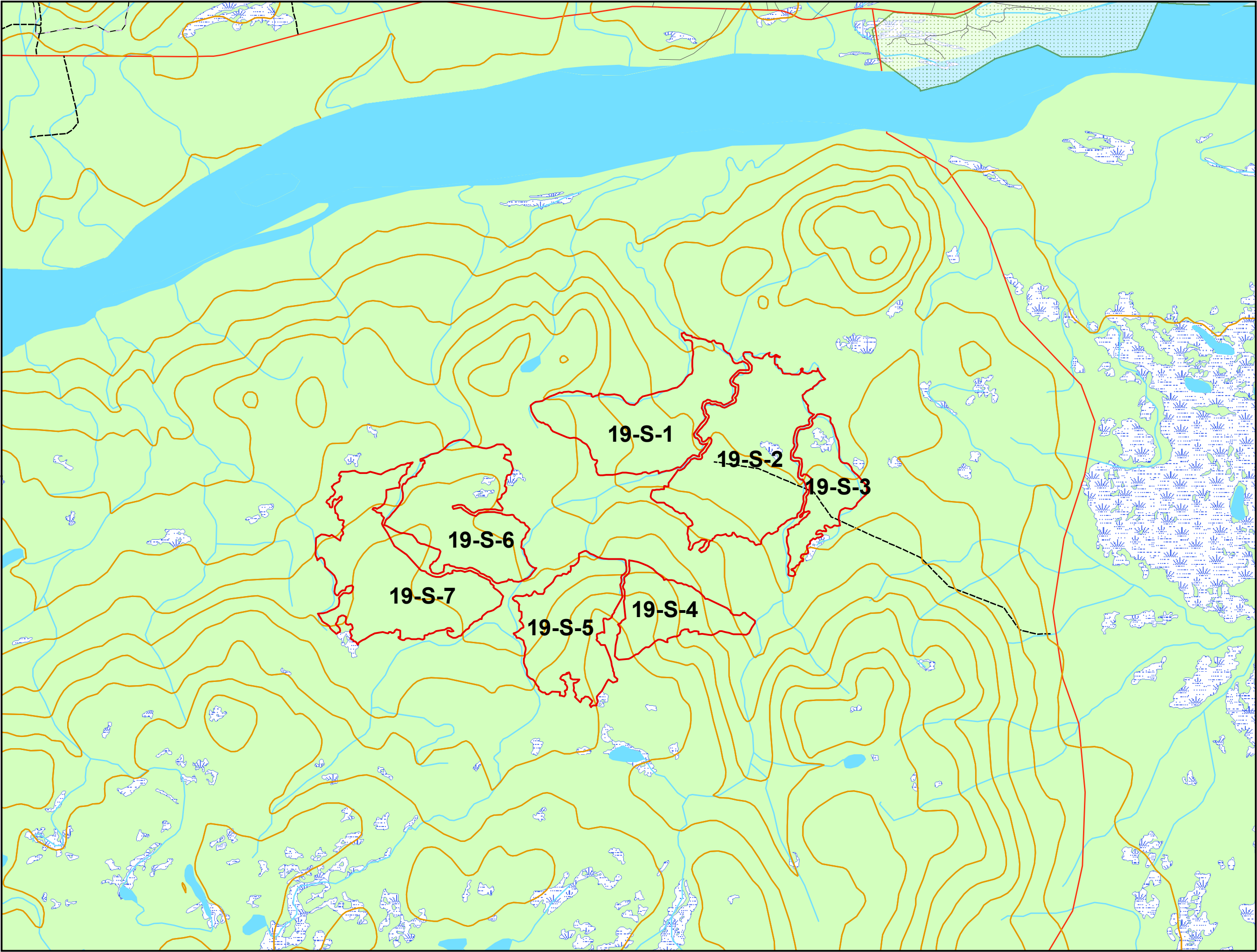

Map #25

Legend

- Contour
- Proposed Roads
- Forest Access Roads
- Highway
- Snowmobile Trails
- Streams
- Proposed Harvest Blocks
- Water
- No Cutting
- Bog

5 Year Operating Plan 2013 -2017
Proposed Harvest Block
(19-S-8, 19-S-9, 19-S-10, 19-S-11
19-S-12 and 19-S-13)



0 0.5 1 2
Kilometers

Scale 1:50,000

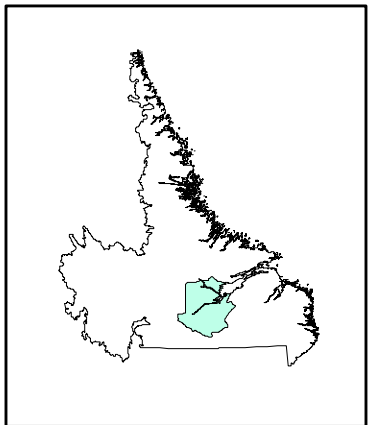

Newfoundland
Labrador
Natural Resources

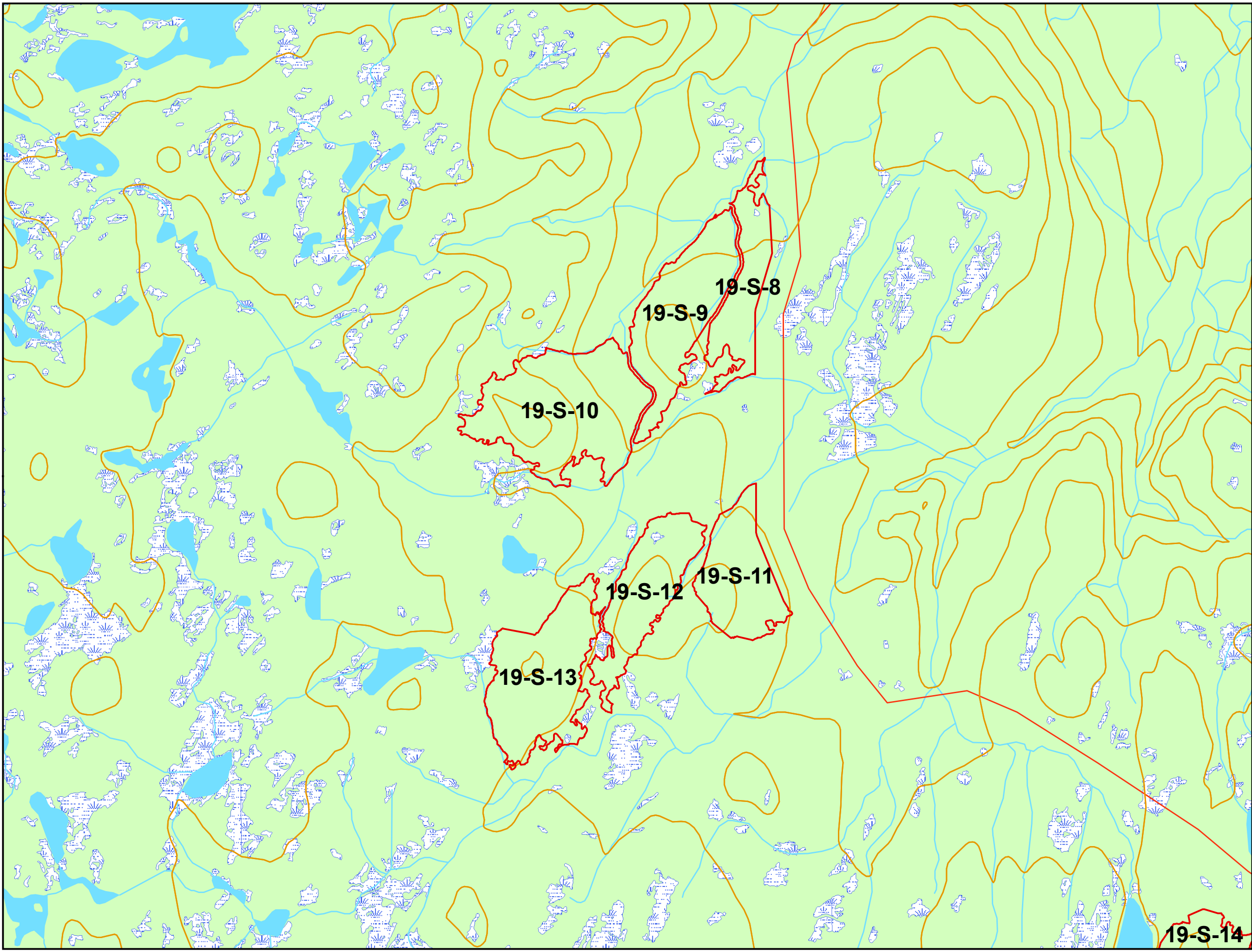

Map #26

Legend

- Contour
- Proposed Roads
- Forest Access Roads
- Highway
- Snowmobile Trails
- Streams
- Proposed Harvest Blocks
- Water
- No Cutting
- Bog

5 Year Operating Plan 2013 -2017
Proposed Harvest Block
(19-S-14, 19-S-15, 19-S-16, 19-S-17,
19-S-18, 19-S-19, 19-S-20, 19-S-21,
19-S-22 and 19-S-23)



0 0.5 1 2
Kilometers

Scale 1:50,000

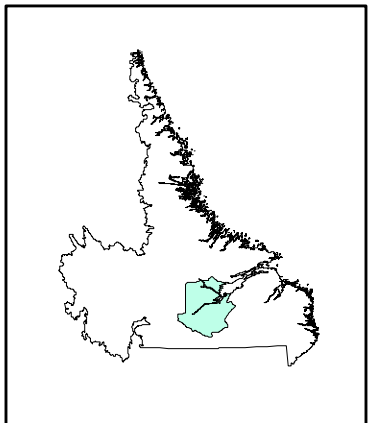

Newfoundland
Labrador
Natural Resources

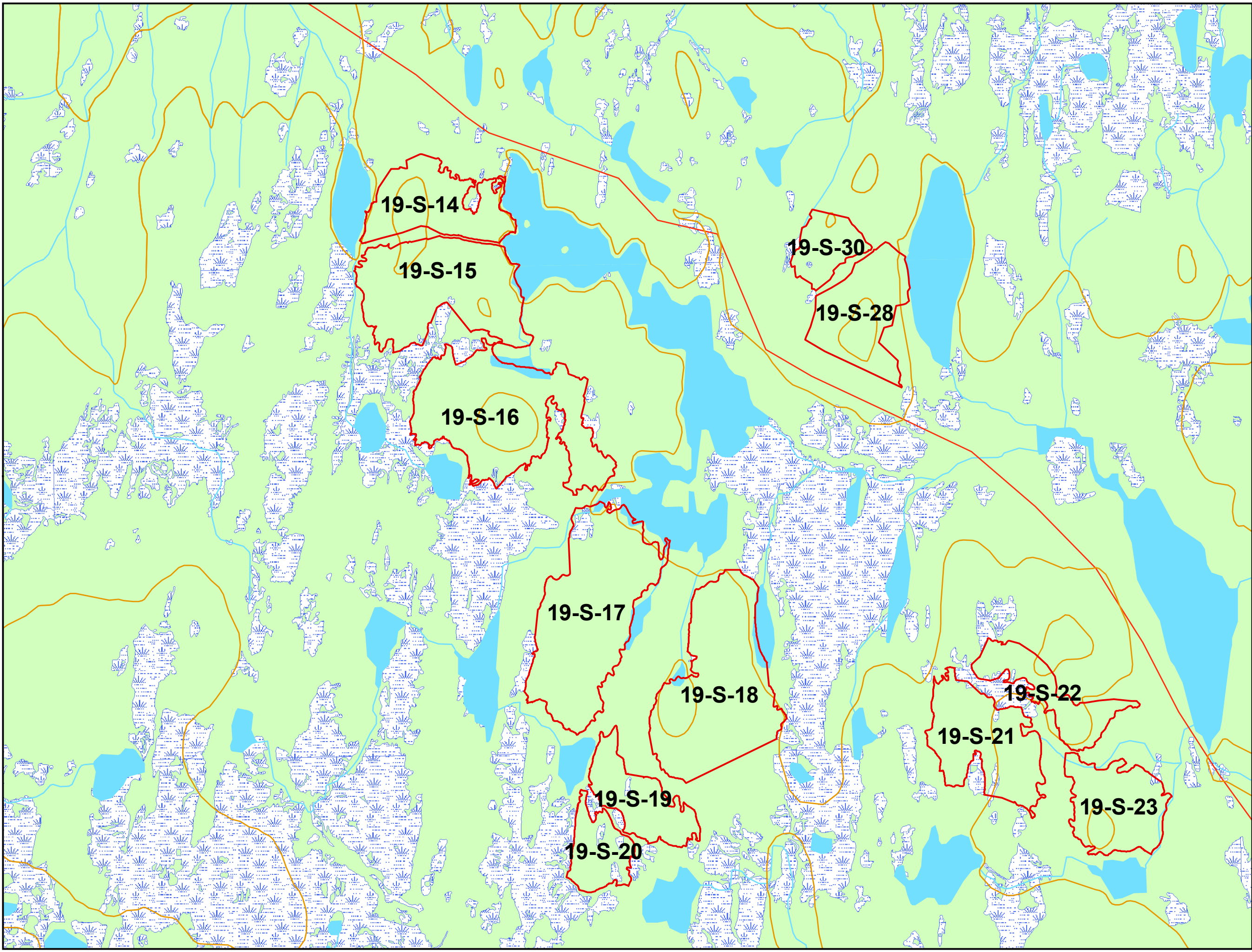

Map #27

Legend

- Contour
- Proposed Roads
- Forest Access Roads
- Highway
- Snowmobile Trails
- Streams
- Proposed Harvest Blocks
- Water
- No Cutting
- Bog

5 Year Operating Plan 2013 -2017
Proposed Harvest Block
(19-S-21, 19-S-22, 19-S-23, 19-S-24
19-S-25, 19-S-26, and 19-S-27)

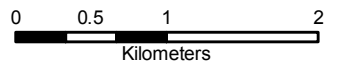

Scale 1:50,000

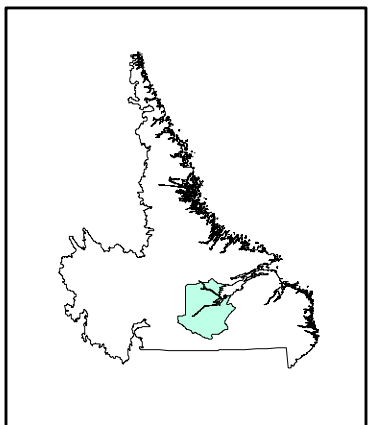

Newfoundland
Labrador
Natural Resources

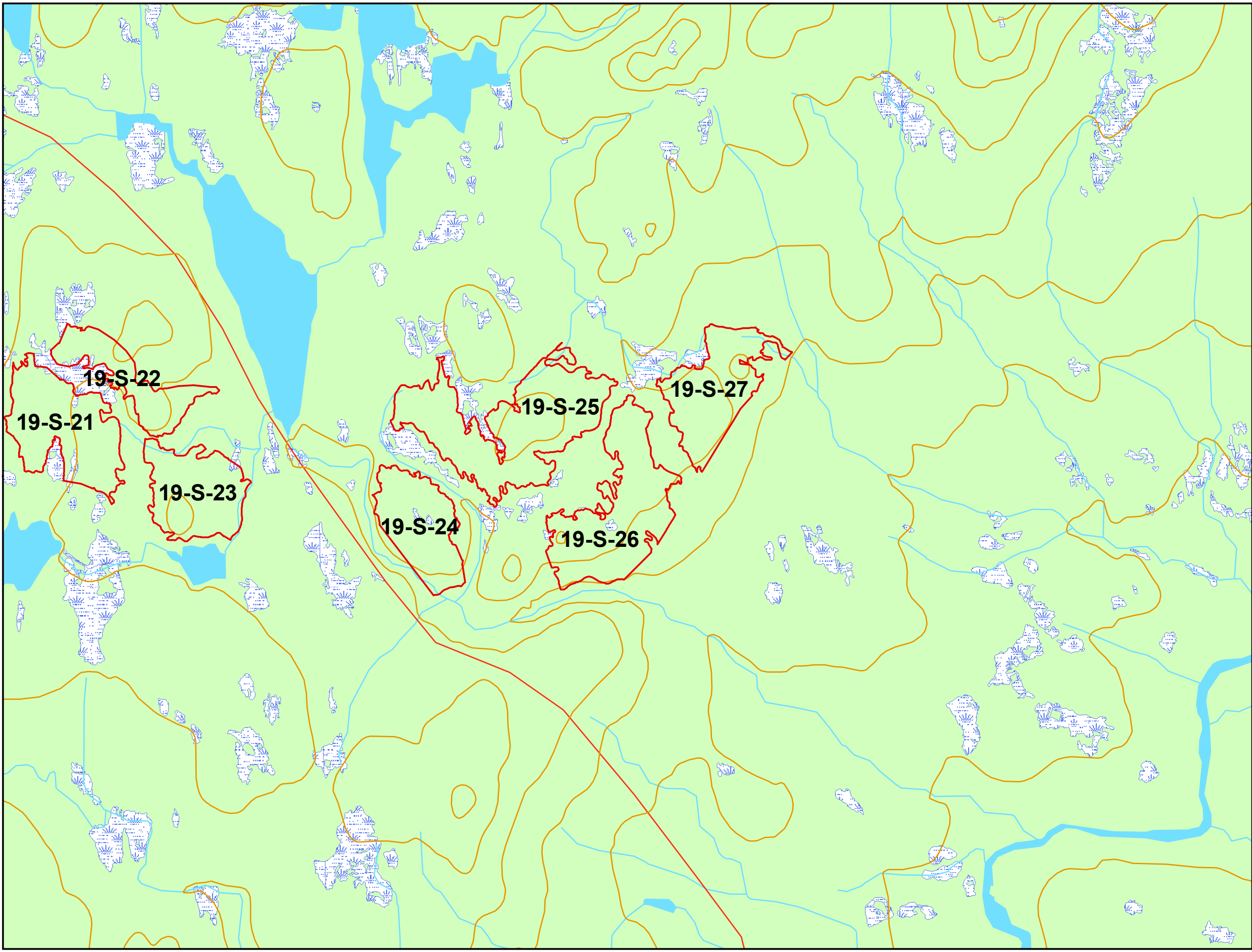

Map #28

Legend

- Contour
- Proposed Roads
- Forest Access Roads
- Highway
- Snowmobile Trails
- Streams
- Proposed Harvest Blocks
- Water
- No Cutting
- Bog

5 Year Operating Plan 2013 -2017
Proposed Harvest Block
(19-S-28, and 19-S-30)



0 0.5 1 2
Kilometers

Scale 1:50,000

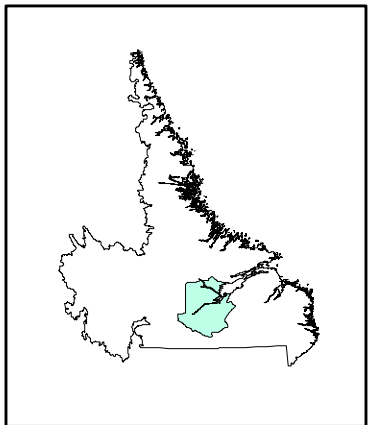

Newfoundland
Labrador
Natural Resources

