

Town of Rocky Harbour

Minister Hedderson

Department of Environment & Conservation

PO Box 8700

St. John's, NL

A1B 4J6

Dept. of Environment
& Conservation

JUL 29 2013

Environmental
Assessment Division

RE: Proposed Undertaking for ATV Trail, File Ref. No. 200.20.2101

Dear Honourable Minister Hedderson,

Attached is a copy of the Environmental Assessment Registration for the proposed ATV Trail for your review.

If you have any question, please contact Debbie Reid at (709) 458-2376 or by email at debbiereid@bellaliant.com.

Sincerely,

W Nicolle

Mayor Walter Nicolle

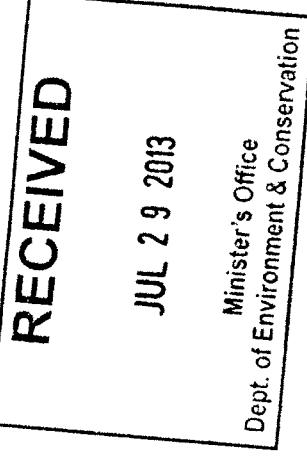

Enc.

PO Box 24 Rocky Harbour, NL A0K 4N0 P (709) 458-2376 F (709) 458-2293
rockyharbour@msn.com www.rockyharbour.ca

Registration Fee

A non-refundable administrative fee of \$200.00 (+HST) must accompany each Registration submitted under the Environmental Protection Act (Part X Environmental Assessment) Section 49(2). Registrations will not be accepted in advance of payment of the fee. This fee applies to all private and public sector proponents. Non-profit organizations are exempt.

Please complete this form and attach a cheque or money order payable to the Newfoundland Exchequer Account or attach the Cashier's receipt.

Applicant's Name (Please Print):	<i>Town of Rocky Harbour</i>
Applicant's Address:	<i>PO Box 2473 Main St. North Rocky Harbour, NL A0K 4N0 Rocky Harbour - ATV Trail</i>
Title of Proposed Undertaking:	
Total Enclosed:	<i>\$226.00</i>
For Department Use Only:	Pseudo#
Payment Enclosed	
Verified By:	Date:
	Receipt#

11834

BANK OF MONTREAL
 MAIN STREET
 ROCKY HARBOUR, NL A0K 4N0

TOWN OF ROCKY HARBOUR
 P.O. BOX 24
 ROCKY HARBOUR, NL A0K 4N0
 (709) 458-2376 FAX (709) 458-2293

7/19/2013

PAY **** TWO HUNDRED TWENTY-SIX DOLLARS AND ZERO CENTS

TO THE ORDER OF

NL exchequer Account

\$226.00

TOWN OF ROCKY HARBOUR

PER  PER



Environmental Assessment Registration

**Town of Rocky Harbour
Proposed ATV Trail**

Submitted to:

Department of Environment and Conservation
Environmental Assessment Division

Project No. 200.20.2101

January 2013

**Town of Rocky Harbour
Proposed ATV Trail**

January 17, 2013

NAME OF UNDERTAKING:

Rocky Harbour-ATV Trail

PROPONENT:

- i. Town of Rocky Harbour
- ii. PO Box 24 73 Main Street North, Rocky Harbour, NL A0K 4N0

iii. Debbie Reid

Town Clerk-Manager

73 Main Street North
PO Box 24

Rocky Harbour, NL
A0K4N0

Telephone: (709) 458-2376

Fax: (709) 458-2293

Email: debbiereid@bellailant.com

iv. Debbie Reid

Town Clerk-Manager

73 Main Street North
PO Box 24

Rocky Harbour, NL
A0K4N0

Telephone: (709) 458-2376

Fax: (709) 458-2293

Email: debbiereid@bellailant.com

THE UNDERTAKING:

- i. The town would like to construct a new multipurpose trail that will be used for All Terrain Vehicles, snowmobiles and mountain bikes.
- ii. The trail will be located long the boundaries of Parks Canada's planning boundary (Appendix B & C) and through the enclave of Rocky Harbour (Appendix B & C) see the attached maps indicating the area for proposed development. This trail is approximately 6 kilometers in length and will provide residents a safe access route to the enclave areas of Rocky Harbour, thus alleviating the need for residents to use their All Terrain Vehicles along Route 430.

DESCRIPTION OF THE UNDERTAKING

- i. Application for the trail as been submitted to the Department of Environment and Conservation, Lands Branch. (Appendix A) The trail will be located long the boundaries of Parks Canada's planning boundary (Appendix B & C) and through the enclave of Rocky Harbour (Appendix B & C) see the attached maps indicating the area for proposed development.
- ii. The trail will be approximately 6 kilometres in length and 20' wide. The topography in the area identified for development consists of a small area of trees and shrubs and shale rock. This rock will be used to construct the trail. We will also be required to install 2-3 culverts in wet areas. The town will use a chain saw to remove the trees and shrubs from the trail which will cause noise and fumes from the chainsaw. An excavator will be hired to construct the trail. The trail development will not require any fording of brooks or streams, if so the town will obtain the required permits from the Department of Environment.

- iii. To develop a trail system which will take approximately 12 weeks
 - Week 1: Identify the area and become familiar with the scope of the terrain
 - Week 2 Trim and remove trees and shrubs from the identified area
 - Week 3 Trim and remove trees and shrubs from the identified area
 - Week 4 Trim and remove trees and shrubs from the identified area
 - Week 5 Trim and remove trees and shrubs from the identified area
 - Week 6 Trim and remove trees and shrubs from the identified area
 - Week 7 Begin excavation
 - Week 8 Excavation
 - Week 9 Excavation
 - Week 10 Spread material
 - Week 11 Spread material
 - Week 12 Complete ground work & install signage

The construction period will be approximately 12 weeks; we would like to start by mid September and wrap up by mid December.

All materials that are used at the site will be removed. No anticipated pollutants. The town will use a chainsaw and an excavator will be hire. If there are fuel leaks then the leaks will be collected, removed and disposed of as per Department of Environment regulations. There are no anticipated resource conflicts.

- iv. The trail will be used by people operating ATV/ Snowmobiles. This trail will be accessible for 12 months of the year. The only potential pollutant would be fumes from ATV's and snowmobiles. There are no anticipated resource conflicts.
- v. Town would like to employ 5 unemployed clients to obtain meaningful work experience. This project will employ one Foreman and 4 labourers. The Foreman of this project will enhance his/ her leadership and organizational skills while ensuring a safe and efficient work environment. He/ she will provide direction to the other employees. They will also learn safety skills for working in a forestry environment. The new skills that the participants will learn are lifelong skills that are transferrable into the work force. See attached classification as per National Occupational Classification 2006. (Appendix D)

The project will be reviewed periodically by the Mayor, Deputy Mayor and councilors. (Appendix E) The project will be managed by the staff of the Town of Rocky Harbour. The Town Clerk-Manager and Town Clerk Assistant have an excellent track record in managing projects of similar nature. The Public Works staff will oversee the general running of the project and the Administrative aspect will be overseen by the Town Clerk-Manager and the Town Clerk Assistant. Administration work will be completed in-kind.

Targeted participants will include women, older workers, and aboriginals.

- vi. Project Related Documents
 - Appendix A -Crown Land Application
 - Appendix B- Map
 - Appendix C-Map
 - Appendix D-National Occupational Classification 2006
 - Appendix E-List of Councillors

APPROVAL OF THE UNDERTAKING

- Cutting permits from Department of Forestry
- Operating Permit from Department of Forestry
- Permit from Department of Environment-Water Resources Division
- Approval from Department of Environment

SCHEDULE

The earliest date is September 15, 2013 and the latest date would be October 15, 2013. We would like to commence by September 15, 2013 to ensure that the trail is completed before the snow arrives.

FUNDING

This project will depend upon funding under the Job Creation Project.

Jan 17, 2013
Date



Signature of Town Clerk-Manager



Government of Newfoundland and Labrador
Department of Environment and Conservation

Lands Branch
Western Regional Lands Office

In Reply Please Quote
File Reference No.

SEPTEMBER 21, 2012

3002292

TOWN OF ROCKY HARBOUR
P.O. Box 24
Rocky Harbour, NL A0K 4N0

Dear Sir/Madam

RE: APPLICATION NO.: 141476
TYPE: Licence
PURPOSE: ATV Trail
LOCATION: Rocky Harbour

This will acknowledge receipt of the above referenced application for a Crown title. The application has now been registered and via a copy of this letter, the Department and/or agencies on the attached schedule have been asked to forward their comments and recommendations on your application to the Regional Lands Office.

Your application will be reviewed and a final decision will be made when the recommendations have been received from these Departments and/or agencies.

To assist inspectors in locating the area applied for and to avoid delays in processing your application it is advisable to place your name and application number on the site. Your application is being processed for the site indicated on the attached map.

Please note that the land is not to be occupied until you receive a fully executed title document.

If you require any additional information concerning the processing of this application please contact the Regional Lands Office at the address below.

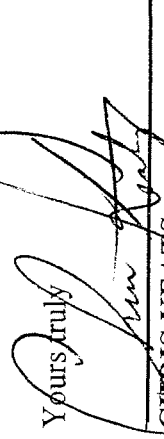
Yours truly

CHRIS KEATS
Lands Officer I

Attachment(s)

SCHEDULE OF REFERRAL AGENCIES

Name:	Phone Number:
Dept of Government Services	709-637-2200
Dept. of Transportation & Works	709-635-4100
Natural Resources - Minerals Branch	709-729-6408
Department of Municipal Affairs	709-729-5409
Env. & Conservation - Water Resources	709-729-2563
Tourism Cul. & Rec.- Culture & Heritage	709-729-2462
Environment and Conservation - E.A.	709-729-0188

NOTE TO USERS

The information on this map was compiled from land surveys registered in the Crown Lands Registry.

Since the Registry does not contain information on all land ownership within the Province, the information depicted cannot be considered complete.

The boundary lines shown are intended to be used as an index to land titles issued by the Crown. The accuracy of the plot is not sufficient for measurement purposes and does not guarantee title.

Users finding any errors or omissions on this map sheet are asked to contact the Crown Titles Mapping Section, Howley Building St. John's Newfoundland.

Users finding error or omissions can contact the Crown Titles Mapping Section by telephone at 729-0061. Some titles may not be plotted due to Crown Lands volumes missing from the Crown Lands registry or not plotted due to insufficient survey information.

The User hereby indemnifies and saves harmless the Minister, his officers, employees and agents from and against all claims, demands, liabilities, actions or causes of actions alleging any loss, injury, damages and matter (including claims for any violation of copyright or intellectual property) arising out of any missing or incomplete Crown Land titles, and the Minister, his or her officers, employees and agents shall not be liable for any loss of profits or contracts or any other loss of any kind as a result.

For inquiries please contact a Regional Lands Office.
 Corner Brook - 637-2387
 Gander - 256-1400
 Goose Bay - 896-2488
 St. John's - 729-2654
 Clarenville - 466-4074

**Government of Newfoundland & Labrador
 Department of Environment & Conservation**

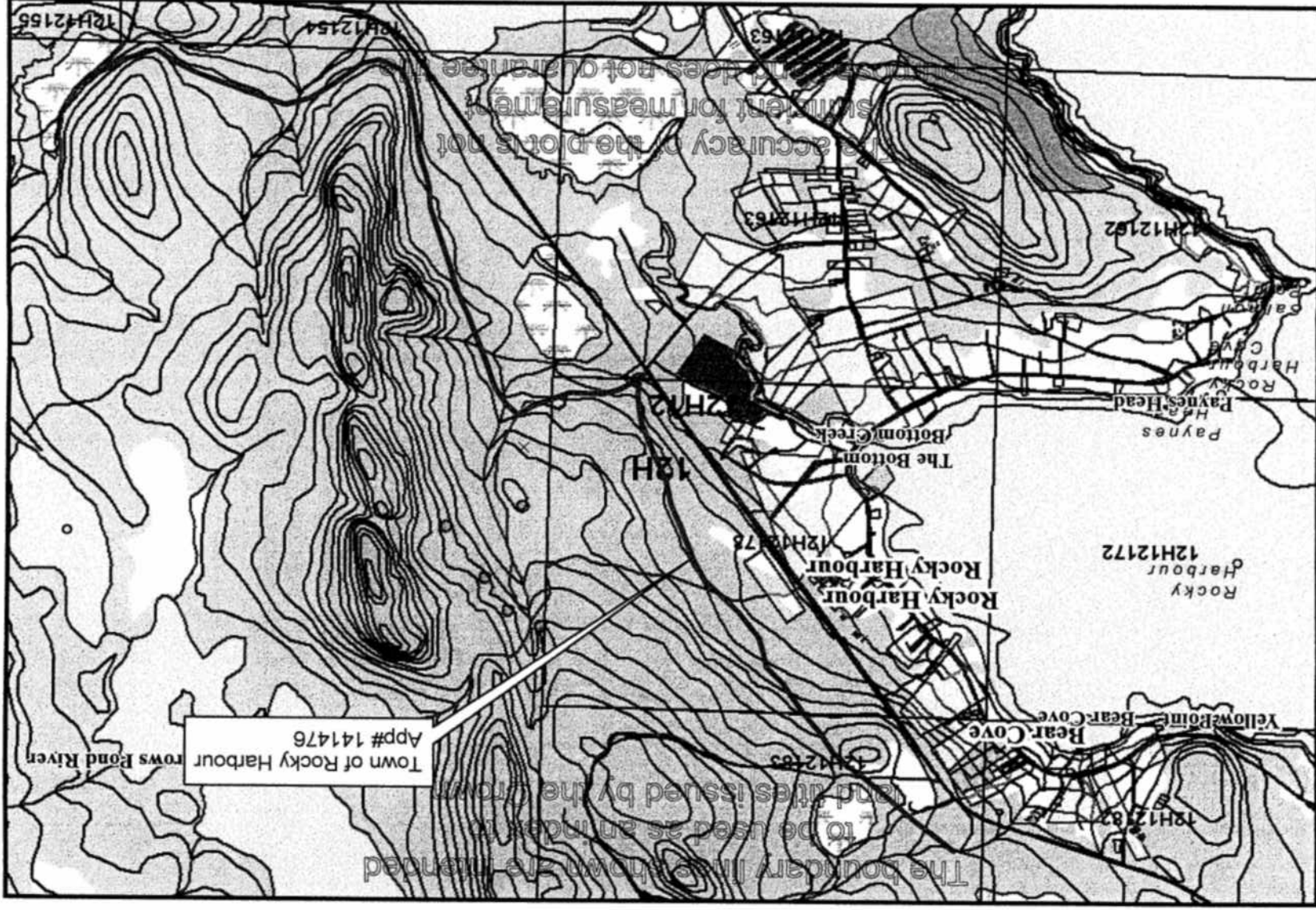

Crown Lands Division

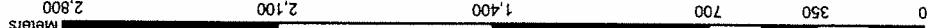

Scale 1:25,000
 Compiled on Sep 21, 2012

NOTE TO USERS

The information on this map was compiled from land surveys registered in the Crown Lands Registry.

Since the Registry does not contain information on all land ownership within the Province, the information depicted cannot be considered complete.

The boundary lines shown are intended to be used as an index to land titles issued by the Crown. The accuracy of the plot is not sufficient for measurement purposes and does not guarantee title.

Users finding any errors or omissions on this map sheet are asked to contact the Crown Titles Mapping Section, Howley Building, Higgins Line, St. John's Newfoundland.

Users finding error or omissions can contact the Crown Titles Mapping Section by telephone at 729-0061. Some titles may not be plotted due to Crown Lands volumes missing from the Crown Lands registry or not plotted due to insufficient survey information.

The User hereby indemnifies and saves harmless the Minister, his officers, employees and agents from and against all claims, demands, liabilities, actions or cause of injury, damages and matter (including claims or demands for any violation of copyright or intellectual property) arising out of any missing or incomplete Crown Land Titles, and the Minister, his or her officers, employees and agents shall not be liable for any loss of profits or contracts or any other loss of any kind as a result.

For inquiries please contact
a Regional Lands Office,
Corner Brook - 637-2387
Gander - 256-1400
Goose Bay - 896-2488
St. John's - 729-2654
Clarenville - 466-4074

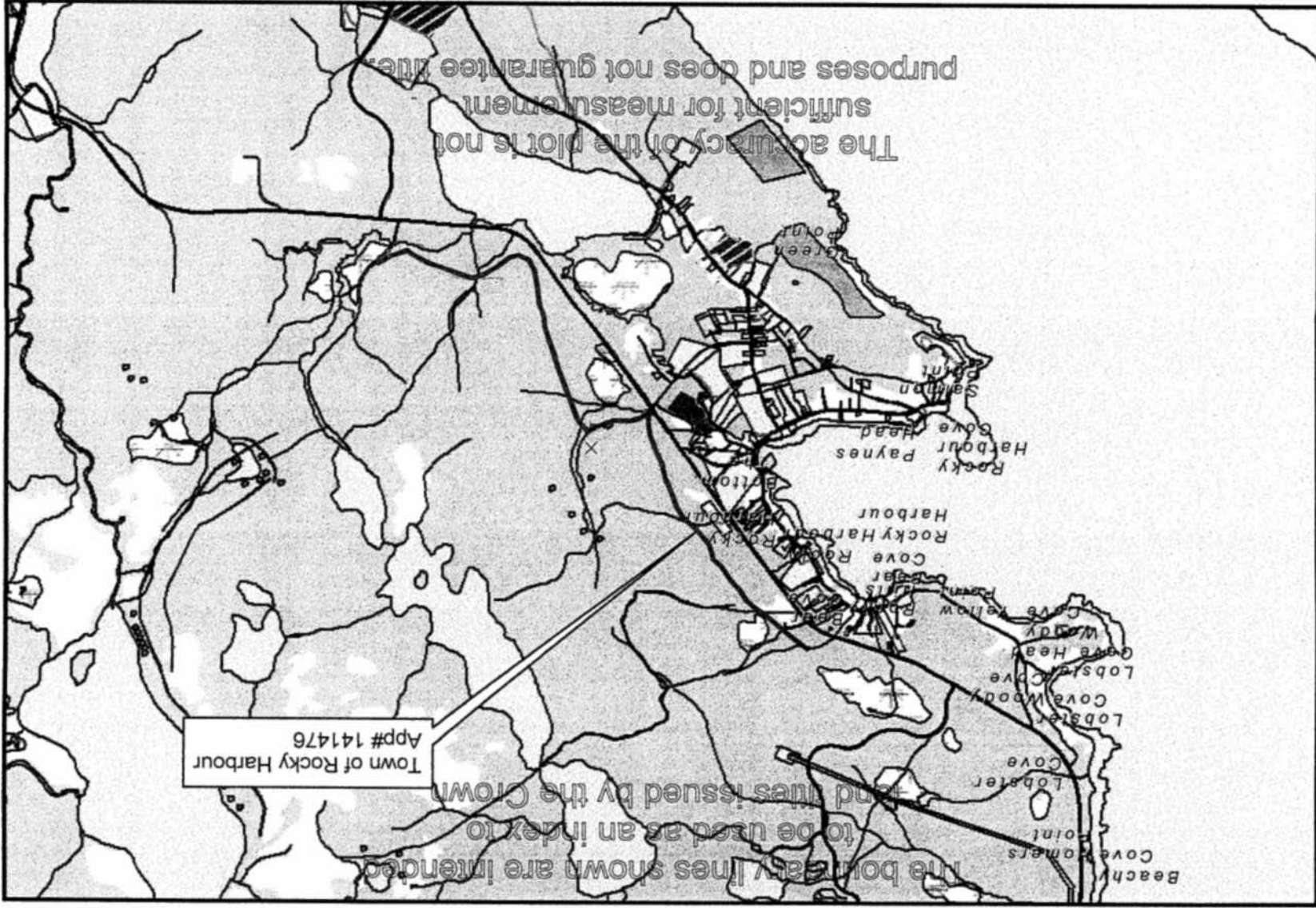

Crown Lands Division

0 700 1,400 2,800 4,200 5,600
Meters

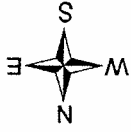

Compiled on Sep 21, 2012

Scale 1:50,000

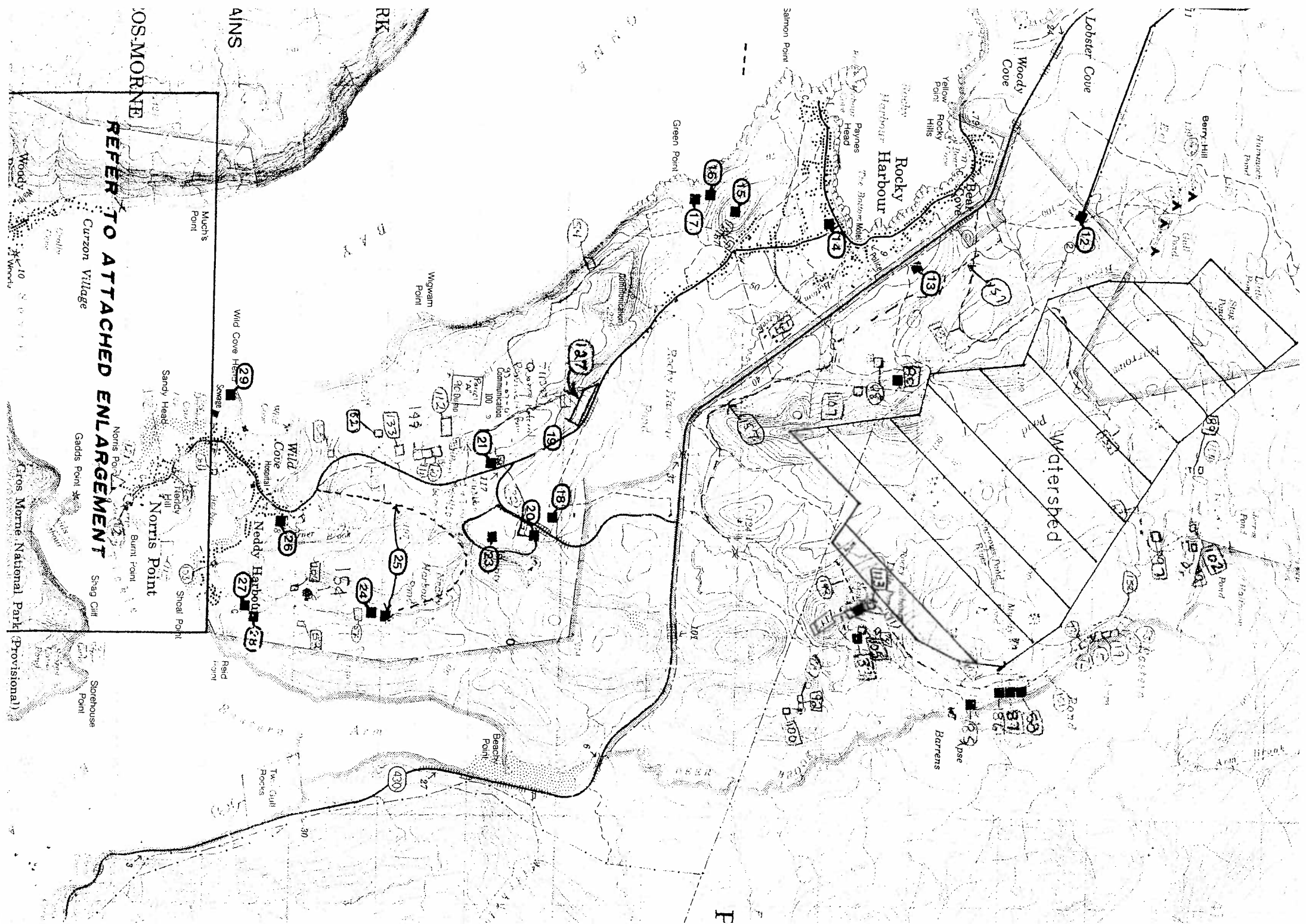

REFER TO ATTACHED ENLARGEMENT

OS-MORNE

AINS

RK

Curzon Village

Much's Point

Sandy Head

Norris Point

Neddy Harbour

Gadde Point

Sag Cliff

Storehouse Point

Crus Morne National Park (Provisional)

Rocky Harbour

Watershed

Barrens

F

5.	Sterling Payne	L.T.O. 105809 cot
6.	Leonard Ellsworth	L.T.O. 111305 cot
7.	Sandy Parsons	L.T.O. 105819 cot
8.	Ralph Nicholle	L.T.O. 111016 cot
9.	Allan Reid	L.T.O. 105262 cot
0.		File # 3/7180
1.	3/13032	
2.	John McKenzie	L.T.O. 105188 cot
3.		
4.		
5.	Kevin Butt	L.T.O. 105760 cot
6.		
7.	Barry Butt	L.T.O. 105797 cot
8.	Wilfred Shears	L.T.O. 105801 cot
9.	Frank Piercey	L.T.O. 105835 cot
00.	Alex Reid	L.T.O. 105858 cot
01.	Elliott Parsons	L.T.O. 105862 cot
02.	Stanley Butt	L.T.O. 105845 cot
03.	Hedley McKenzie	File # 3/13394
04.	Fraulein Cullihall	L.T.O. 105956 cot
05.	Kevin Sparkes	L.T.O. 105987 cot
06.	Frederick Yates	Grant 104119
07.	LB 3/13449	
08.	Dora Brown	Grant 1111168
09.	Stanley J. Butt	File # 3/3623
10.	Quarry Referral - Floyd's Construction 5 ha - File # 71111652 - 12 months	
11.	Quarry Referral - Michael Adams File # 71114412- 96.06.05 - 1.0 ha	
12.	Quarry Referral - Harold Smith - 2.0 ha File # 71114559 - 96.10.11 - 12 months	
13.	Shawn Payne	L.T.O. 111419 cot
14.	Roger Pickavance	App. # 111383
15.	3/13959	
16.	Derek Dennis	App. # 111773
17.	Frances L. Payne	L.T.O. 111809 cot
18.	Elizabeth Maynard	App. # 111847
19.	Ada Samms	App. #111935
20.	William Walters	App. # 112029
21.	Fisheries & Oceans	App. # 112342
22.	AVAILABLE	
23.	Kevin Bugden	App. # 112417
24.	Woody Point Council	App. #112506
25.	Federal Public Works & Gov. Serv.	App. #112571
26.	John Mudge	App. #112594
27.	LB 3/12320	
28.	Newtel	App. # 112952
29.	Newtel	App. # 112953
30.	Robert Hiscock	App. # 120104
31.	3/13953	
32.	Keith Reid	App. # 120431
33.	Quarry Referral - Bugden Holdings Ltd. - 2 ha. 12 months - File # 71116684. Permit # 110451	
34.	3/403	
35.	Rocky Hr. North Trail User's Assoc.	App. # 125053
36.	Thomas Gilley	App. # 125140
37.	Darren Cullihall	App. # 125141
38.	Kevin Pittman	App. # 125142
39.	John Sparkes	App. # 125143
40.	LB 3/15878	
41.	Doug Adams	App. # 125145
42.	Monty Reid	App. # 125146
43.	Trevor Sparkes	App. # 125147
44.	Lloyd Ellsworth Sr.	App. # 125148
45.	Ken Kennedy Jr.	App. # 125149
46.	Mark Cullihall	App. # 125150
47.	Roger Young	App. # 125151
48.	Westside Trail Users Assoc.	App. # 125888
49.	Quarry Referral - Permit # 112781	
50.	Westside Trail Users Assoc.	App. # 126926
51.	Edward Watts	App. # 127851
52.	Justin Watts	App. # 128379
53.	Quarry Referral - 118232 - refused	
54.	Quarry Referral - 118385 (7 months)	
55.	Shears Bus Service Ltd.	App. # 132592
56.	Malcolm Roberts	App. # 133058

157 Town of Rocky MBR

on 10/1/17

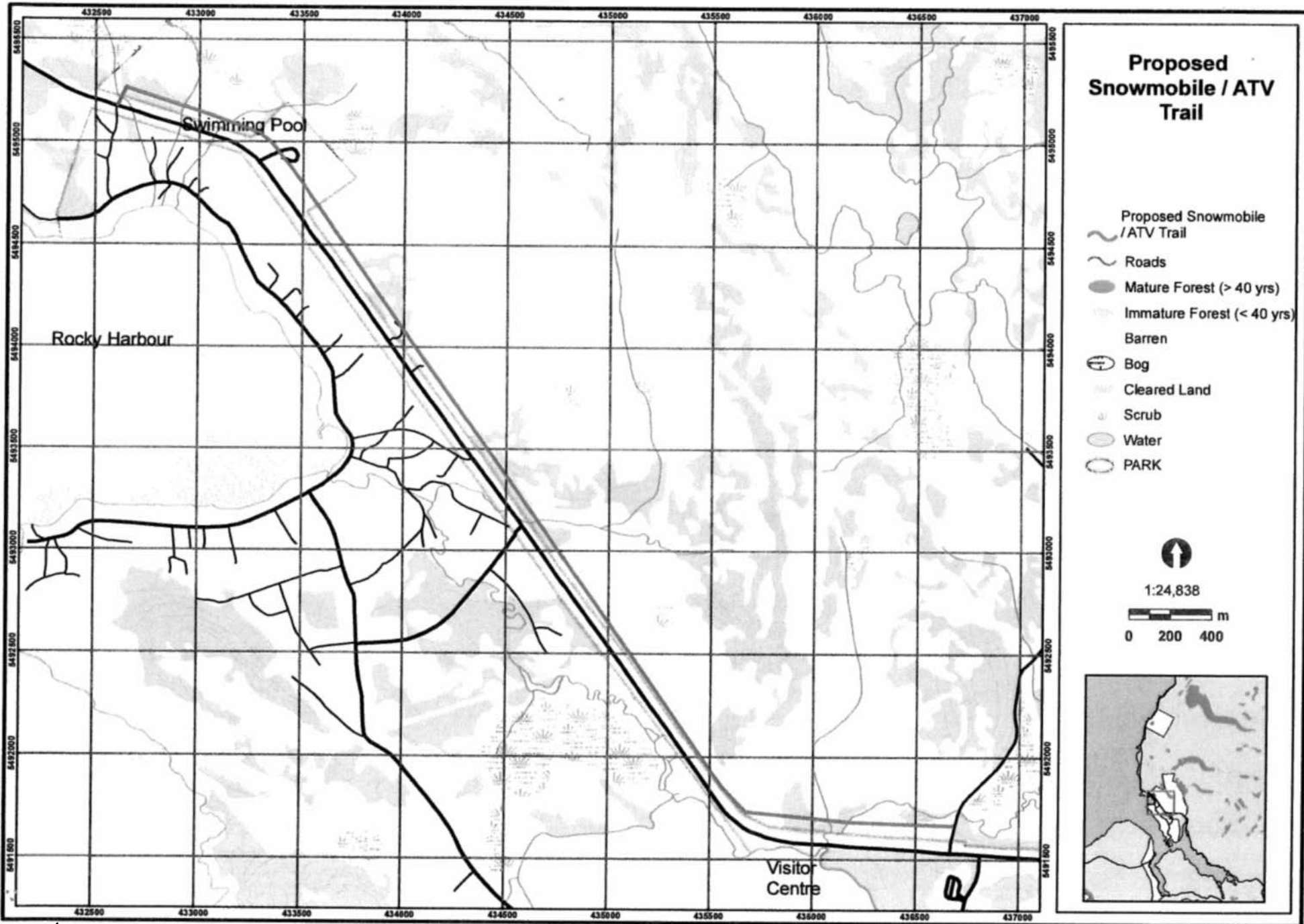

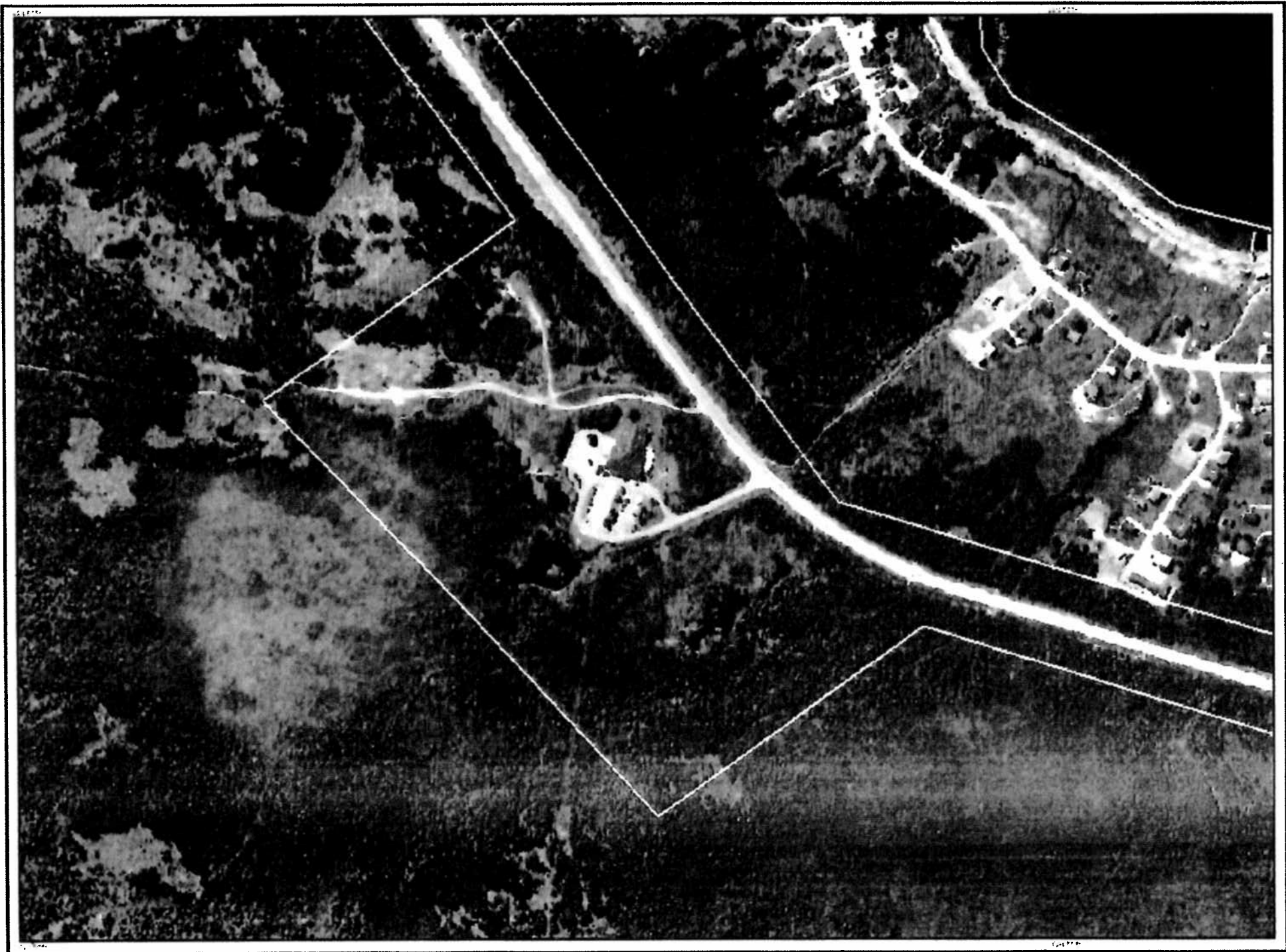

8616 Logging and Forestry Labourers

Logging and forestry labourers perform a variety of manual tasks such as attaching choker cables to logs, planting trees, clearing brush, spraying chemicals, cleaning up landing areas and assisting other workers in woodlands operations. They are employed by logging companies and contractors.

Example titles

chokerman/woman
forestry labourer
logging labourer

swamper – logging and forestry
tree planter, seasonal

Main duties

Logging and forestry labourers perform some or all of the following duties:

- Assist other workers at logging sites
- Attach chokers or cables to felled trees for yarding
- Plant trees using manual tools
- Spray herbicides from the ground using manual spraying equipment
- Clear trails through woodlands using chain saws
- Clean up landing areas at logging sites.

Additional information

- There is mobility among jobs in this unit group.
- Progression to other positions, such as silviculture and forestry worker, chain saw and skidder operator or logging machinery operator, is possible with experience.

Classified elsewhere

- *Chain Saw and Skidder Operators* (8421)
- *Logging Machinery Operators* (8241)
- *Silviculture and Forestry Workers* (8422)

Employment requirements

- Completion of secondary school may be required.
- Completion of pre-employment safety courses may be required.
- Several weeks of formal and on-the-job training are provided.
- Workplace hazardous materials information system (WHMIS) certificate may be required.
- Chemicals application licence may be required.

8211 Supervisors, Logging and Forestry

Supervisors in this unit group supervise and co-ordinate the activities of workers engaged in logging operations and silvicultural operations. They are employed by logging companies, contractors and government agencies.

Example titles

forest operations supervisor
forestry crew supervisor
hook tender
logging contractor

logging foreman/woman
production supervisor – logging
silviculture supervisor
woods foreman/woman

Main duties

Supervisors in this unit group perform some or all of the following duties:

- Supervise and co-ordinate the activities of logging and forestry workers in woodland operations, often in several work locations over several square kilometres
- Supervise silvicultural activities such as scarification, planting and vegetation control
- Schedule work crews, equipment and transportation for several work locations
- Resolve work problems and recommend measures to improve work methods
- Instruct workers in safety, recognize unsafe work conditions and modify work procedures
- Ensure that government regulations are met
- Communicate with forestry technical, professional and management personnel regarding forest harvesting and forest management plans, procedures and schedules
- Prepare production and other reports
- Hire and train new workers.

Employment requirements

- Completion of secondary school is usually required.
- Completion of a one- to three-year college program for forestry technologists or technicians may be required.
- Formal company training and several months of on-the-job training are provided.
- Several years of experience as a logger, silvicultural worker, or logging machinery operator are usually required.
- A chemical application licence may be required.
- An industrial first aid certificate may be required.

Classified elsewhere

- *Chain Saw and Skidder Operators (8421)*
- *Forestry Technologists and Technicians (2223)*
- Logging and forestry managers (in 0811 *Primary Production Managers (Except Agriculture)*)
- *Logging Machinery Operators (8241)*
- *Silviculture and Forestry Workers (8422)*

Town of Rocky Harbour

Name	Address	Position	Phone #
Walter Nicolle	PO Box 124 Rocky Harbour, NL A0K 4N0	Mayor	(709) 458-2348 (709) 458-7210
Morgan Anderson	PO Box 408 Rocky Harbour, NL A0K 4N0	Deputy Mayor	(709) 458-2568 (709) 458-3567 (709) 458-8656
Harvey Decker	PO Box 208 Rocky Harbour, NL A0K 4N0	Councillor	(709) 458-2636 (709) 458-7352
Frank Piercey	PO Box 288 Rocky Harbour, NL A0K 4N0	Councillor	(709) 458-2316 (709) 458-7694
Wilfred Ellsworth	PO Box 168 Rocky Harbour, NL A0K 4N0	Councillor	(709) 458-2765 (709) 458-7153
Tony Major	PO Box 237 Rocky Harbour, NL A0K 4N0	Councillor	(709) 458-2367 (709) 458-3532