

Environmental Assessment Registration

Name of undertaking: Gravel Pit Quarry
Proponent: no corporate body except us.
Name: Herbert + Edna Parsons
Address: GD. Gallants, NL. A0L-160. Po Box 7
Phone # 632-3042 or 638-1020

Principal Contact Person

Name: Herbert Parsons
Add: GD. Gallants NL. A0L-160 Po Box 7
Phone # 632-3042 or 638-1020

The undertaking:

- (i) name of undertaking: Gravel Pit Quarry
- (ii) Purpose / Rational / need: to acquire gravel to fill in deep gaps, damage of landslides on our Property.

Description of undertaking

- See complete information of location applied for. Please advise of any alternatives considered more viable.
- (i) Geographical Location: Spruce Brook Rd. Gallants NL
See attached copies enclosed.
 - (ii) Physical Features: Trees, forest, hills, directly across from our existing Property on Spruce Bk Rd. Gallants
See attached copies.
 - (iii) Construction: we will make a road into base of hill on requested site for gravel Pit Quarry.
 - (iv) operation: To obtain gravel to restore our Property damaged by 2-3 landslides at back of our Property. No Potential causes of Conflict, or Sources of Pollutants are expected during this Project.

- (v) Occupations: Self Project to fill gaps with gravel to restore our property which was very damaged by landslides.
 no hazardous occupations involved.
 no hiring, or contracting out.
- (vi) Project Related Documents:
 enclosed copies of all transactions to date.

Approval of undertaking

Approval was given by Mayor Mr. Jim Collier Ballant's Nh. (Copy enclosed)
 no objection from people in required radius area.
 (Copy of survey may be obtained from: Mr. Messerum @ 729-6418.)
Schedule: Project could commence immediately upon approval given by you + other Government Depts.

Funding. A grant or loan would be appreciated!
 - to help us restore our property as it once was.
 Please advise if this would be available to us + if we qualify, or if cost recovery is applicable in accordance with the 'Cost recovery Policy' and whatever is set up for special circumstances like this, for property restoration within the amount that we may have to spend personally to do this self-project, to restore our land. Hope this is adequate information, Thank you,

14.8.13.

Herbert S. Larson
 Edna B. Parsons

(10 Copies enclosed as requested)

Minister of Environment and Conservation
 P.O. Box 8700. St. John's, NL. A1B 4S6

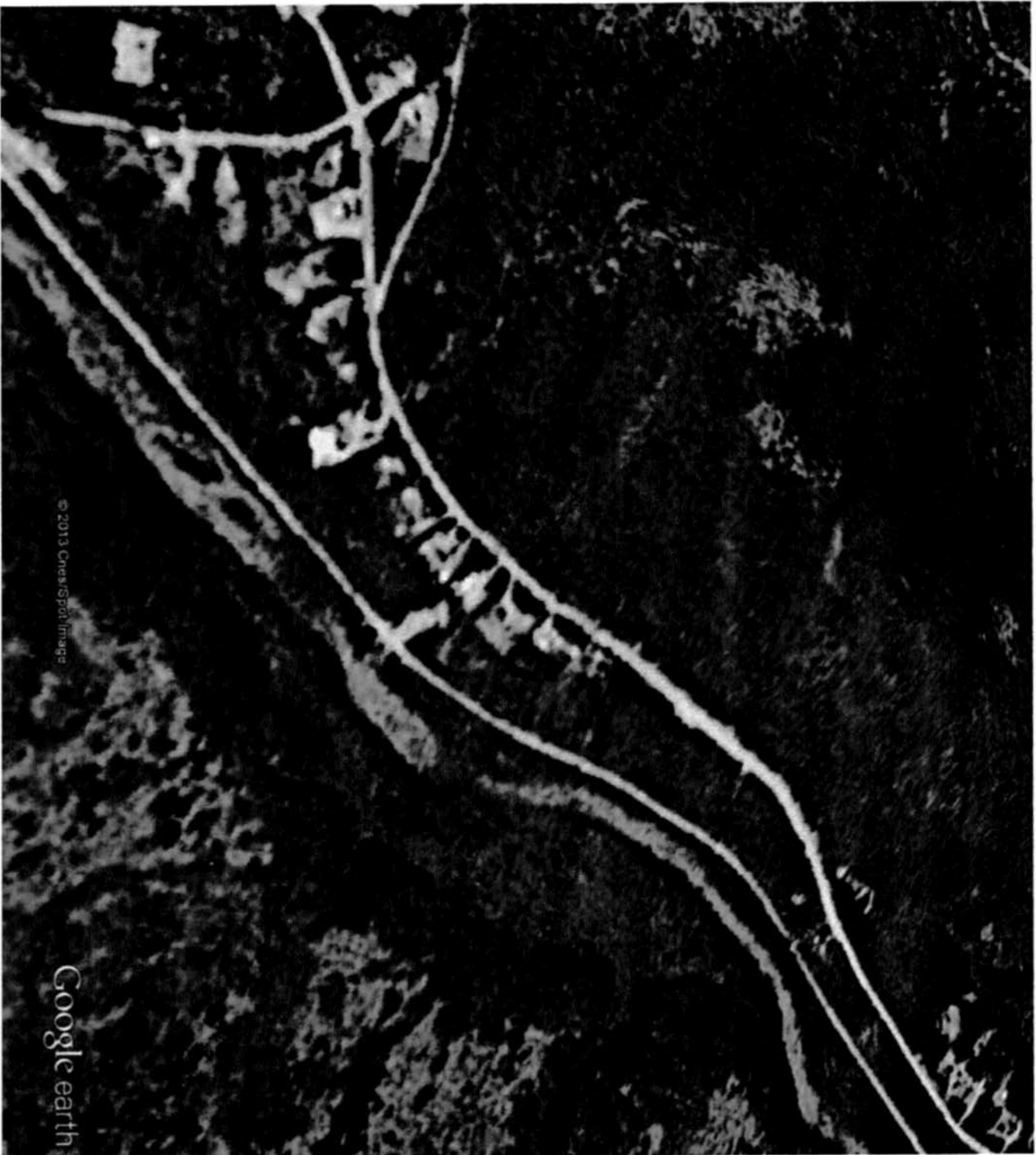

© 2013 Cnes/Spot Image

Google earth

Google earth

feet
meters

1000

500



Government of Newfoundland & Labrador
 Department of Environment & Conservation

Newfoundland
 Labrador

NOTE TO USERS

The information on this map was compiled from land surveys registered in the Crown Lands Registry.

Users should be aware that the information on this map is not intended to be used as a substitute for a professional survey or other legal advice.

The boundary lines shown are intended to be used as a guide only. The accuracy of the map is not sufficient for measurement purposes and does not guarantee accuracy.

Users finding any errors or omissions on this map sheet are asked to contact the Crown Lands Mapping Section, Province Building, Higgins Lane, St. John's, Newfoundland.

Users finding errors or omissions on this map sheet are asked to contact the Crown Lands Mapping Section by telephone at 729-0061. Some areas may not be plotted due to Crown Lands volumes missing from the Crown Lands registry or not plotted due to insufficient survey information.

The User hereby indemnifies and saves harmless the Minister, his officers, employees and agents from and against all claims, demands and liabilities, actual or cause of action, alleging any loss, injury, damages and matter, including claims or demands for any violation of copyright or intellectual property, arising out of any use of the information shown on this map by the Minister, his officers or employees and agents shall not be liable for any loss of profits or contracts or any other loss of any kind as a result.

For inquiries please contact a Regional Lands Office.
 Corner Brook - 637-2390
 Gander - 256-1400
 Goose Bay - 896-2488
 St. John's - 729-2654
 Clarenville - 466-4074

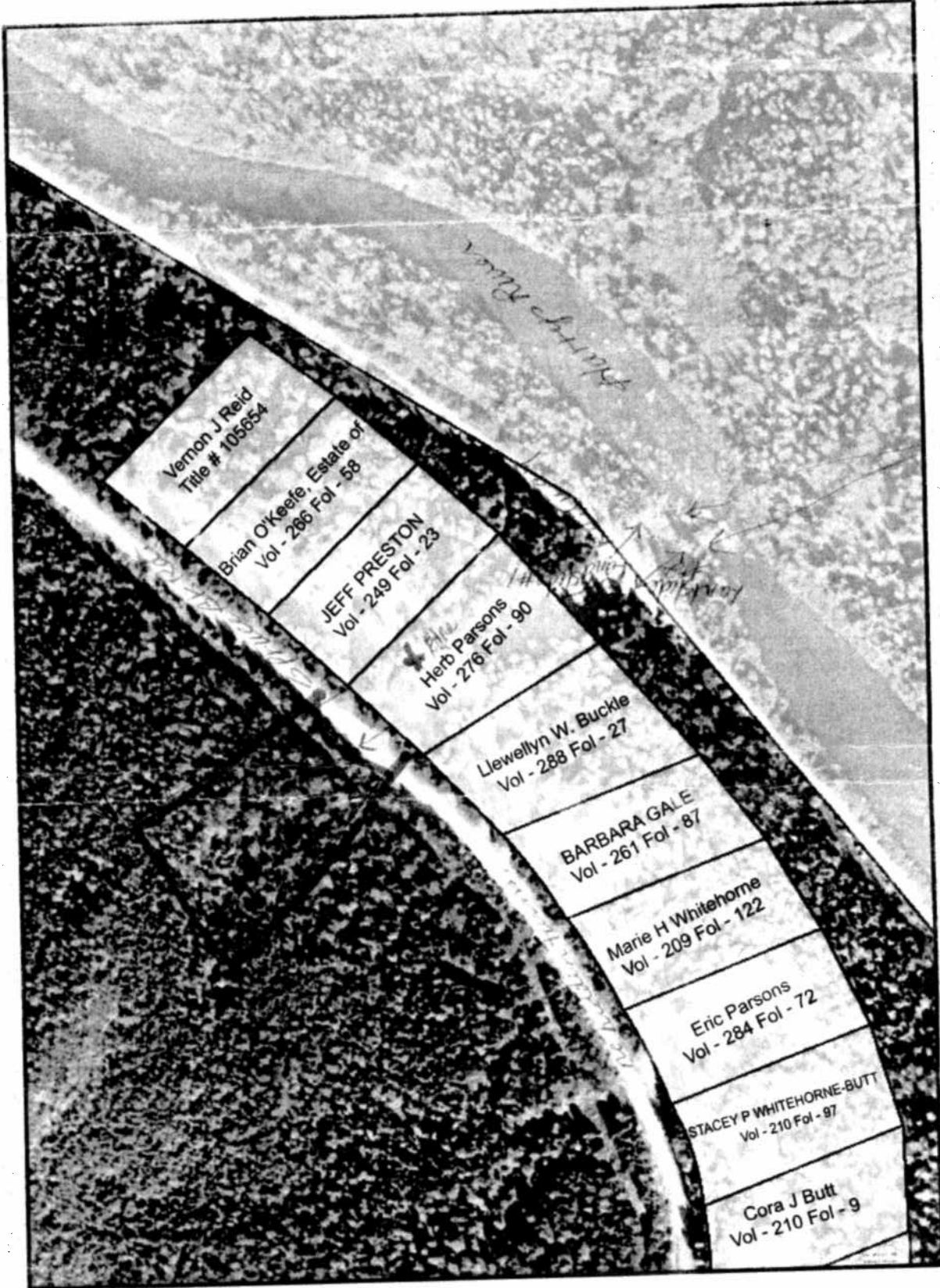

Crown Lands Division



Scale 1:2,500

Compiled on Apr 25, 2013