

### LEGEND

- Crown Domestic Blocks
- CBPP Domestic Blocks (Hardwoods Only)
- Private land
- Paved Roads
- Resource Roads
- Abandoned Resource Roads
- Trailway



### DOMESTIC CUTTING AREAS

- 1 Port au Port
- 2 Point au Mal (Fox Island Road, Mine Road)
- 3 Stephenville
- 4 Stephenville Crossing
- 5 Main Gut (Park Road)
- 6 Barachois (Chalet Road)
- 7 St. Georges
- 8 Flat Bay (Fischells Road)
- 9 Heatherton (Pasture Road)
- 10 Mine Road (Robinsons)
- 11 Jeffreys
- 12 St. Fintans
- 13 Highlands
- 14 South Branch
- 15 Limestone Brook
- 16 O'Regans
- 17 Codroy (Low Brook Road, Granddaddys)
- 18 Port aux Basques
- 19 St. Andrews
- 20 South Coast
- 21 Burgeo
- 22 Round Valley (Charlie Gillams Road)
- 23 Morris Brook
- 24 Bauld Mtn. (McFersons, Cabbagepatch, N. Branch)
- 25 Camp 180 (Crabbes River Road, Ocean Pond)
- 26 Robinsons (Pasture Road, Clam Brook Road)
- 27 Black Duck
- 28 Camp 38 (behind Gallants)
- 29 Whites Road (Harrys River area)
- 30 Southwest Brook (Burgeo Road)
- 31 Camp 185 (Trout Brook, Bottom Brook, Caribou)
- 32 Cold Brook
- 33 Journois Brook
- 34 Southwest Brook (Lake Laden, SB5, Jack Joes)
- 35 Peter Strides
- 36 Portage
- 37 Red Indian

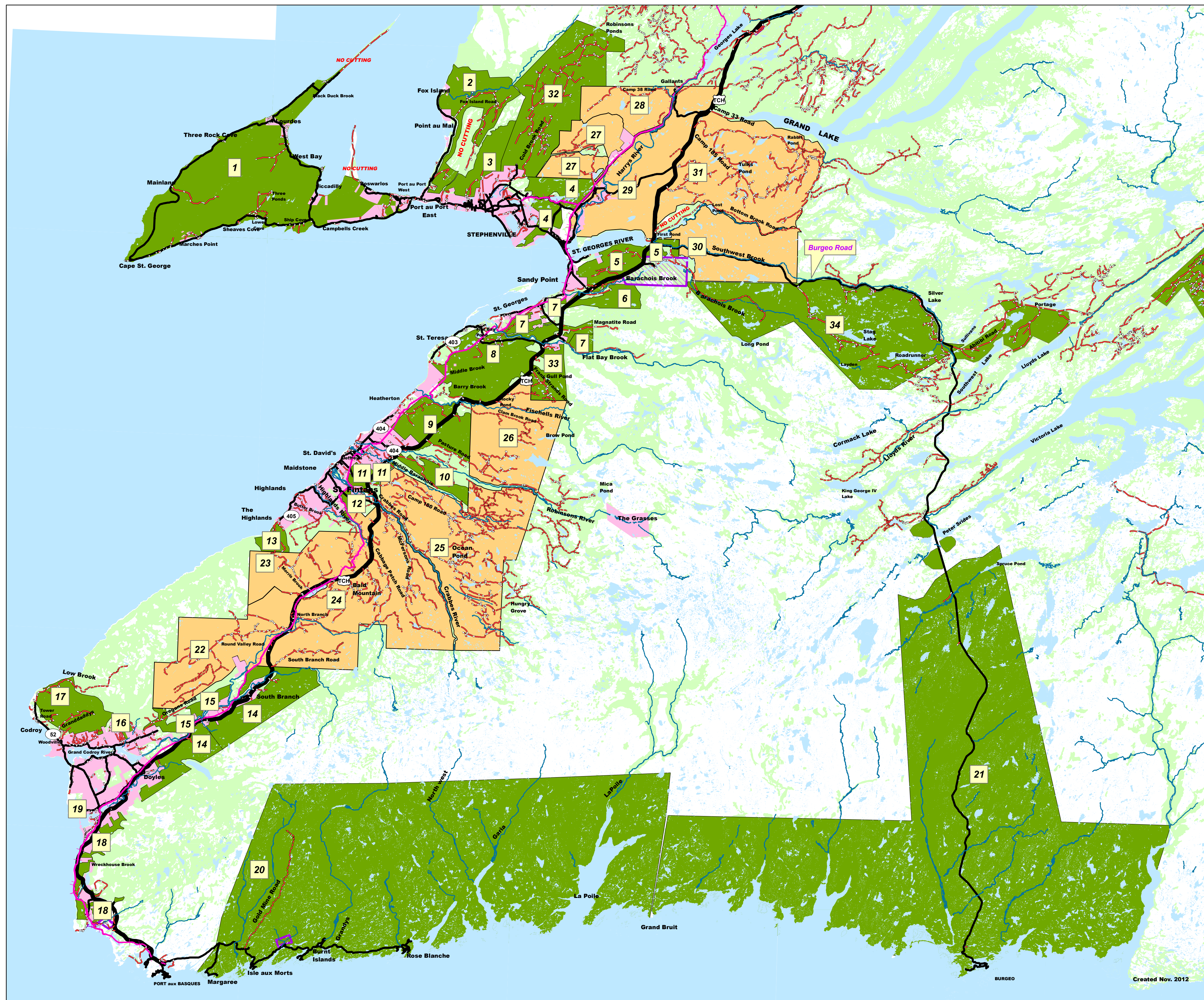

|   |                                 |
|---|---------------------------------|
| <b>Operating Area Name: Port au Port<br/>Domestic all Species</b> | <b>Operating Area #: C1401a</b> |
| <b>NFS Inventory Map #: M08131, M08141, M08142</b>                | <b>NTS Map #: 12B/10</b>        |

---

**Description of Area:**

This operating area is located on a narrow point, Long Point, protruding north from Tea Cove into Port au Port Bay. The terrain is flat and gentle. The vast majority of this area is occupied by bog and scrub. The forest is of low productivity and is scattered in stands on the east side of the area.. This area is located in the St. George's Bay Subregion of Western NF Ecoregion.

**Harvesting Activities:**

The most northerly portion of this area, The Bar, has domestic permits restricted to residents only, due to the small volume of timber in the area.

This area will be harvested exclusively for domestic purposes. The majority of the harvest will occur in the winter using chainsaws with extraction by snowmobile or ATV.

Proposed 5 year domestic softwood harvest:       300 m<sup>3</sup>  
Proposed 5 year domestic hardwood harvest:       15 m<sup>3</sup>

---

**Silviculture Activities:**

Reconnaissance surveys will be carried out on all cutovers and regenerating stands to determine adelgid presence and the need for planting and thinning. Suitable cutovers that are not satisfactorily regenerate will be candidates for planting and /or gap planting and suitable regenerating stands will be candidates for thinning.

---

**Primary Forest Access**

**Road Construction:**

None

---

**Non Timber Considerations  
And Mitigations;**

None

|   |                                  |
|---|----------------------------------|
| <b>Operating Area Name: Port au Port</b><br><b>Domestic all Species</b> | <b>Operating Area #: C1401b</b>  |
| <b>NFS Inventory Map #: M08034, M08131, M08024, M08121</b>              | <b>NTS Map #: 12B/10, 12B/11</b> |

---

**Description of Area:**

This operating area lies on the north side of the Port au Port Peninsula from an east – west line running from Crow Head to West Bay Center and ending at Tea Cove. The terrain is generally gentle rolling hills with the exception of the very steep Round Head. The predominantly balsam fir forest are of low productivity due to marine wind exposure, poor soils and adelgid damage. Large portions of the area is occupied by scrub and bog. This area is located in the Port au Port Subregion of the Western NF Ecoregion.

---

**Harvesting Activities:**

This area will be harvested exclusively for domestic purposes. The majority of the harvest will occur in the winter using chainsaws with extraction by snowmobile or ATV.

Proposed 5 year domestic softwood harvest:      10,000 m<sup>3</sup>  
Proposed 5 year domestic hardwood harvest:      500 m<sup>3</sup>

---

**Silviculture Activities:**

Reconnaissance surveys will be carried out on all cutovers and regenerating stands to determine adelgid presence and the need for planting and thinning. Suitable cutovers that are not satisfactorily regenerate will be candidates for planting and /or gap planting and suitable regenerating stands will be candidates for thinning.

---

**Primary Forest Access  
Road Construction:**

None

---

**Non Timber Considerations  
And Mitigations;**

This area contains the majority of the Lourdes – Victors River protected water supply. The following buffers apply: 150 m on the intake, 75 m along Victors Brook and its major tributaries, 50 m on lesser brooks and ponds and 30 m on other water bodies.

|   |                                 |
|---|---------------------------------|
| <b>Operating Area Name: Port au Port<br/>Domestic all Species</b> | <b>Operating Area #: C1401c</b> |
| <b>NFS Inventory Map #: M08013, M09342, M09343</b>                | <b>NTS Map #: 12B/6, 12B/11</b> |

---

**Description of Area:**

This operating area occupies the extreme west tip of the Port au Port Peninsula. It is approximately of triangular shape with Cape St. George to Red Brook as the base and Mainland at the top. The area rises from sea level to a high of 353 m. The terrain is generally steep and rough. The predominantly fir forest is of low productivity due to a combination of marine exposure, poor soil and adelgid damage. The uplands are dominated by limestone barrens and scrub. This area is located in the Port au Port Subregion of the Western NF Ecoregion.

---

**Harvesting Activities:**

This area will be harvested exclusively for domestic purposes. The majority of the harvest will occur in the winter using chainsaws with extraction by snowmobile or ATV.

Proposed 5 year domestic softwood harvest: 14,000 m<sup>3</sup>  
Proposed 5 year domestic hardwood harvest: 1,000 m<sup>3</sup>

---

**Silviculture Activities:**

Reconnaissance surveys will be carried out on all cutovers and regenerating stands to determine adelgid presence and the need for planting and thinning. Suitable cutovers that are not satisfactorily regenerate will be candidates for planting and /or gap planting and suitable regenerating stands will be candidates for thinning.

---

**Primary Forest Access  
Road Construction:**

None

---

**Non Timber Considerations  
And Mitigations;**

There are 2 protected water supply areas within this operating area: Mainland and Cape St. George (Rouzes Brook). There will be no cutting in the Mainland PWSA.

The following mitigation applies to the Cape St. George water supply area (Rouzes Brook PWSA);

400m buffer shall be maintained around the water intake,  
100m buffer along main stem of Rouzes Brook  
75m buffer along main streams and tributaries running into main stem of Rouzes Brook  
30m buffer along all water bodies.

|   |                                  |
|---|----------------------------------|
| <b>Operating Area Name: Port au Port<br/>Domestic all Species</b>     | <b>Operating Area #: C1401d</b>  |
| <b>NFS Inventory Map #: M08023, M08024, M08013, M08014<br/>M09343</b> | <b>NTS Map #: 12B/10, 12B/11</b> |

---

**Description of Area:**

This operating area is located between the communities of Red Brook and Sheaves Cove on the south shore, and between Crow Head east to Victors Brook in the north. The area rises from sea level to 350 m in the White Hills. The southern portion in the White Hills is steep and rough. The terrain in the north portion is more gentle rolling hills. See C1401c. This area is located in the Port au Port Subregion of the Western NF Ecoregion.

---

**Harvesting Activities:**

This area will be harvested exclusively for domestic purposes. The majority of the harvest will occur in the winter using chainsaws with extraction by snowmobile or ATV.

Proposed 5 year domestic softwood harvest: 14,000 m<sup>3</sup>  
Proposed 5 year domestic hardwood harvest: 1,000 m<sup>3</sup>

---

**Silviculture Activities:**

Reconnaissance surveys will be carried out on all cutovers and regenerating stands to determine adelgid presence and the need for planting and thinning. Suitable cutovers that are not satisfactorily regenerate will be candidates for planting and /or gap planting and suitable regenerating stands will be candidates for thinning.

---

**Primary Forest Access**

**Road Construction:**

None

---

**Non Timber Considerations  
And Mitigations;**

The southwestern portion of Lourdes – Victors Brook, a protected water supply, falls within this area. The following buffers apply: 150 m at the intake, 75 m along the main channel, 50 m on major ponds and brooks and 30 m on other water bodies.

|   |                                  |
|---|----------------------------------|
| <b>Operating Area Name: Port au Port<br/>Domestic all Species</b> | <b>Operating Area #: C1401e</b>  |
| <b>NFS Inventory Map #: M08024, M08121, M08014, M08111</b>        | <b>NTS Map #: 12B/10, 12B/11</b> |

---

**Description of Area:**

The operating area occupies the central portion of the Peninsula, from Lower Cove east to Abrahams Cove on the south shore, to Piccadilly Head and Victors Brook on the north. This area spans the White Hills with moderate to steep slopes. There are large expanses of scrub, barrens and bogs. The predominately balsam fir forest is of low productivity other than in sheltered area. This area is located in the St. George's Bay Subregion of the Western NF Ecoregion.

---

**Harvesting Activities:**

This area will be harvested exclusively for domestic purposes. The majority of the harvest will occur in the winter using chainsaws with extraction by snowmobile or ATV.

Proposed 5 year domestic softwood harvest: 12,000 m<sup>3</sup>  
Proposed 5 year domestic hardwood harvest: 600 m<sup>3</sup>

---

**Silviculture Activities:**

Reconnaissance surveys will be carried out on all cutovers and regenerating stands to determine adelgid presence and the need for planting and thinning. Suitable cutovers that are not satisfactorily regenerate will be candidates for planting and /or gap planting and suitable regenerating stands will be candidates for thinning.

---

**Primary Forest Access**

**Road Construction:**

None

---

**Non Timber Considerations  
And Mitigations;**

This area includes the Piccadilly Head L.S.D. protected water supply area, plus the southeastern watershed of Victor's Brook protected water supply area. The following buffers apply: 150 m on the intake, 75 m on the main waterway, 50 m on major brooks and ponds, and 30 m on other water bodies.

|   |                                 |
|---|---------------------------------|
| <b>Operating Area Name: Port au Port<br/>Domestic all Species</b> | <b>Operating Area #: C1401f</b> |
| <b>NFS Inventory Map M08121, M08122, M08111, M08112</b>           | <b>NTS Map #: 12B/10</b>        |

---

**Description of Area:**

This operating area occupies the eastern end of the Peninsula from Abrahams Cove to Piccadilly Head. It spans Pierways Hill with moderate to steep slopes. Approximately half of the area is bog, barren and scrub. Other than sheltered fertile areas, the forest is of low productivity due to marine wind exposure, poor soils and adelgid damage. The area is located in the St. George's Bay Subregion of the Western NF Ecoregion.

---

**Harvesting Activities:**

This area will be harvested exclusively for domestic purposes. The majority of the harvest will occur in the winter using chainsaws with extraction by snowmobile or ATV.

Proposed 5 year domestic softwood harvest:      12,000 m<sup>3</sup>  
Proposed 5 year domestic hardwood harvest:      600 m<sup>3</sup>

---

**Silviculture Activities:**

Reconnaissance surveys will be carried out on all cutovers and regenerating stands to determine adelgid presence and the need for planting and thinning. Suitable cutovers that are not satisfactorily regenerate will be candidates for planting and /or gap planting and suitable regenerating stands will be candidates for thinning.

---

**Primary Forest Access**

**Road Construction:**

None

---

**Non Timber Considerations  
And Mitigations;**

The western half of the Port au Port West – Aguathuna protected water supply area is within this operating area. There will be no cutting in the in this PWSA.

**WATER SUPPLY BUFFER ZONES  
for LOURDES, MAINLAND, PICCADILLY  
Port au Port West**

| Water Bodies          | No Cutting Buffer |
|-----------------------|-------------------|
| Intake                | 150 Meters        |
| Main Pond or River    | 75 Meters         |
| Major Ponds or Brooks | 50 Meters         |
| Other Water Bodies    | 30 Meters         |
| Wells                 | 50 Meters         |

| Item                          | No Cutting Buffer |
|-------------------------------|-------------------|
| Paved Roads                   | 100 Meters        |
| Brooks, & water bodies        | 20 Meters         |
| All Silviculture (NO CUTTING) |                   |

**WATER SUPPLY BUFFER ZONES  
for ROUZES Brook**

| Water Bodies        | No Cutting Buffer |
|---------------------|-------------------|
| Intake Rouzes Brook | 400 Meters        |
| Rouzes Brook        | 100 Meters        |
| All other Brooks    | 75 Meters         |
| Other Water Bodies  | 30 Meters         |

**LEGEND**

- No Cut Buffers
- no cutting boundary
- All Silviculture(NO CUTTING)
- Paved Roads
- Resource Roads
- Abandoned Resource Roads
- Trails
- Power line
- Private land

Water Supply Dam

Well Sites Buffer 50 Meters

Cape St. George

Degrau Brook Water Buffer 75 Meters

INTAKE

**"NEW", "NEW"  
ROUZES BROOK**

**Domestic Block # 1  
Port au Port**

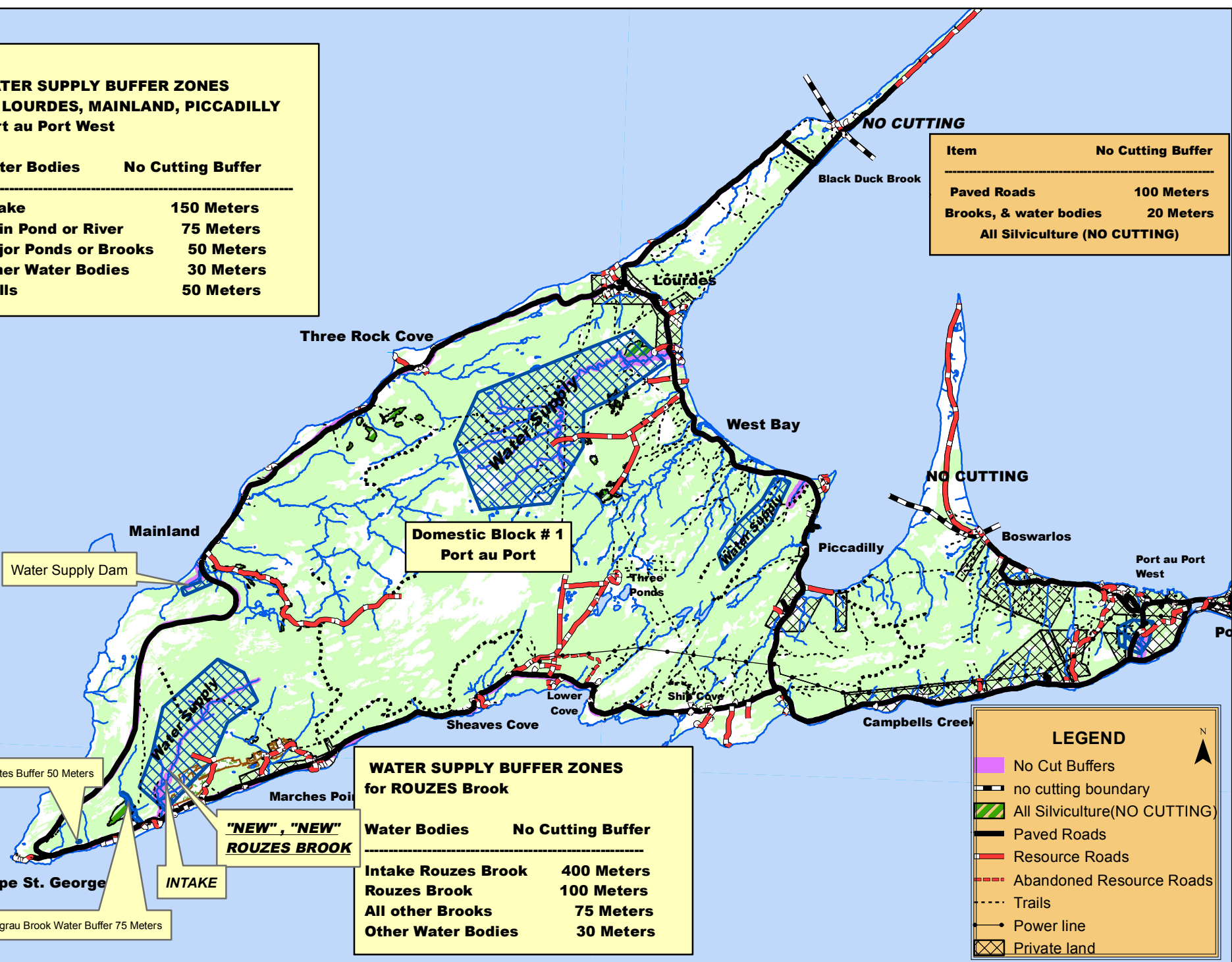



|  |                                  |
|--|----------------------------------|
| <b>Operating Area Name: Point au Mal<br/>Domestic</b>                  | <b>Operating Area #: C1402</b>   |
| <b>NFS Inventory Map #: M08123, M08133, M08134,<br/>M08143, M08144</b> | <b>NTS Map #: 12B/10, 12B/15</b> |

---

**Description of Area:**

The Point au Mal operating area runs from Port au Port East in the south, along the coastal plain, bordering the west boundary of the Table Mountain International Biological Area, north across Fox Island River onto the lower slopes of the Lewis Hills. The terrain varies from gentle on the coastal plain to steep slopes on the hillsides. Coast wind exposure and wet soil diminishes forest productivity on the coastal plain area. This area is located in the Port au Port Subregion of Western NF Ecoregion.

---

**Harvesting Activities:**

This area will be harvested exclusively for domestic purposes. The majority of the harvest will occur in the winter using chainsaws with extraction by snowmobile or ATV.

Proposed 5 year domestic softwood harvest: 6,000 m<sup>3</sup>  
Proposed 5 year domestic hardwood harvest: 1,500 m<sup>3</sup>

---

**Silviculture Activities:**

Reconnaissance surveys will be carried out on all cutovers and regenerating stands to determine adelgid presence and the need for planting and thinning. Suitable cutovers that are not satisfactorily regenerate will be candidates for planting and /or gap planting and suitable regenerating stands will be candidates for thinning.

---

**Primary Forest Access  
Road Construction:**

None

---

**Non Timber Considerations  
And Mitigations;**

A 100 m buffer is established on Fox Island River, a scheduled waterway, to protect salmon habitat.

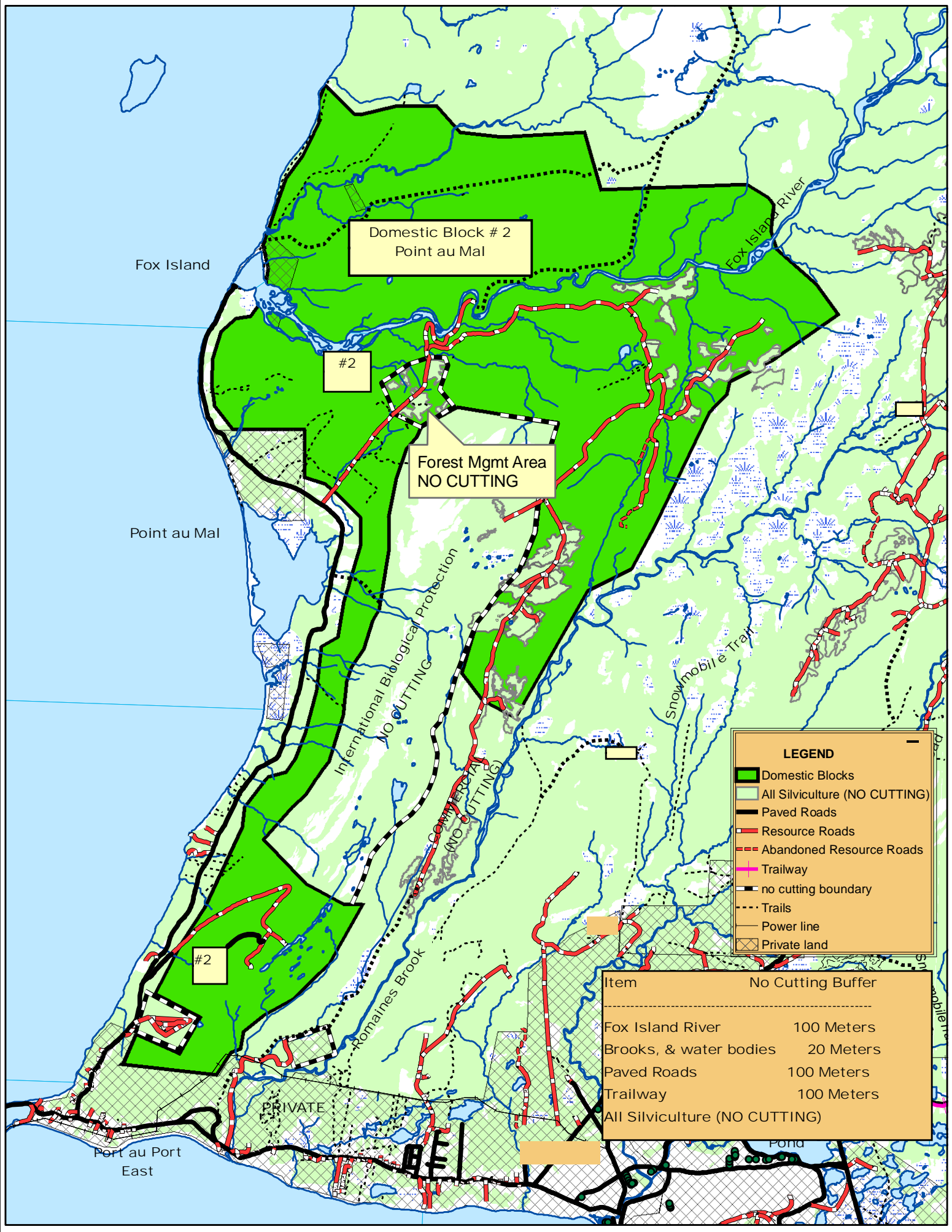

Domestic Block # 2  
Point au Mal

#2

Forest Mgmt Area  
NO CUTTING

International Biological Protection  
NO CUTTING

Commercial  
NO CUTTING

**LEGEND**

- Domestic Blocks
- All Silviculture (NO CUTTING)
- Paved Roads
- Resource Roads
- Abandoned Resource Roads
- Trailway
- no cutting boundary
- Trails
- Power line
- Private land

| Item                          | No Cutting Buffer |
|-------------------------------|-------------------|
| Fox Island River              | 100 Meters        |
| Brooks, & water bodies        | 20 Meters         |
| Paved Roads                   | 100 Meters        |
| Trailway                      | 100 Meters        |
| All Silviculture (NO CUTTING) |                   |

Fox Island

Point au Mal

Fox Island River

Snowmobile Trail

Romaines Brook

Port au Port East

PRIVATE

Pond

|   |                                |
|---|--------------------------------|
| <b>Operating Area Name: Stephenville<br/>Domestic</b> | <b>Operating Area #: C1403</b> |
| <b>NFS Inventory Map #:M08123, M008124, M08134</b>    | <b>NTS Map #: 12B/10</b>       |

---

**Description of Area:**

This operating area is located north of the communities of Stephenville and Kippens. The bulk of the area is located on the east slope of Romaines Brook. With the exception of the steep sloped Whaleback Mountain, the area is located on gentle slopes. Much of the forest is of high capability with a relatively high content of birch. This area is located in the St. George's Bay Subregion of the Western NF Ecoregion.

---

**Harvesting Activities:**

This area will be harvested exclusively for domestic purposes. The majority of the harvest will occur in the winter using chainsaws with extraction by snowmobile or ATV.

Proposed 5 year domestic softwood harvest:      10,000 m<sup>3</sup>  
Proposed 5 year domestic hardwood harvest:      6,000 m<sup>3</sup>

---

**Silviculture Activities:**

Reconnaissance surveys will be carried out on all cutovers and regenerating stands to determine adelgid presence and the need for planting and thinning. Suitable cutovers that are not satisfactorily regenerate will be candidates for planting and /or gap planting and suitable regenerating stands will be candidates for thinning.

---

**Primary Forest Access  
Road Construction:**

None

---

**Non Timber Considerations  
And Mitigations;**

Buffers of 100 m are located around the Kippens artesian well heads. There is a 100 m buffer on Romaines River to protect salmon habitat. There is a 30 m buffer on the NSF trails.

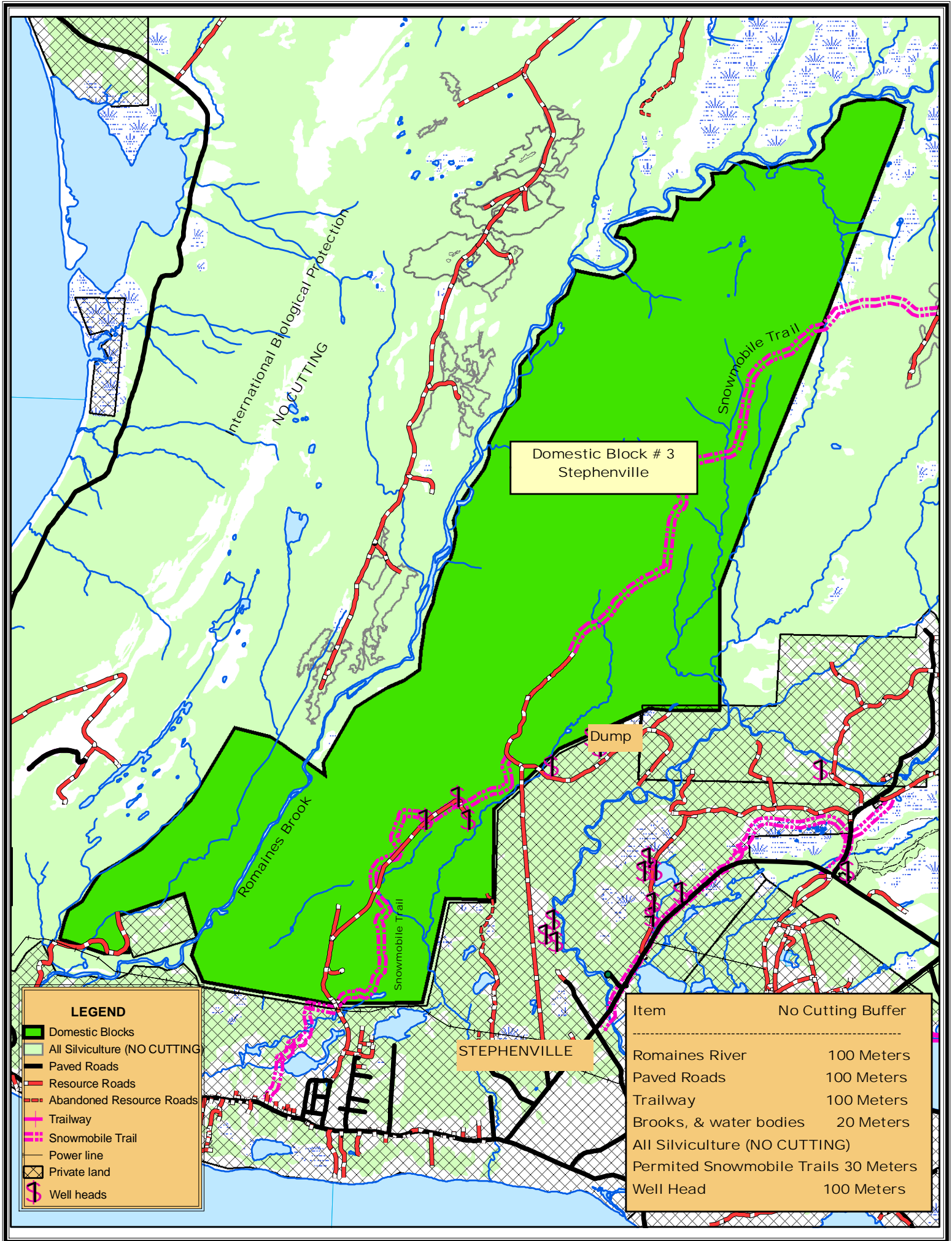

Domestic Block # 3  
Stephenville

Dump

STEPHENVILLE

**LEGEND**

- Domestic Blocks
- All Silviculture (NO CUTTING)
- Paved Roads
- Resource Roads
- Abandoned Resource Roads
- Trailway
- Snowmobile Trail
- Power line
- Private land
- S Well heads

| Item                          | No Cutting Buffer |
|-------------------------------|-------------------|
| Romaines River                | 100 Meters        |
| Paved Roads                   | 100 Meters        |
| Trailway                      | 100 Meters        |
| Brooks, & water bodies        | 20 Meters         |
| All Silviculture (NO CUTTING) |                   |
| Permitted Snowmobile Trails   | 30 Meters         |
| Well Head                     | 100 Meters        |

International Biological Protection  
NO CUTTING

Romaines Brook

Snowmobile Trail

Snowmobile Trail

|  |                                 |
|--|---------------------------------|
| <b>Operating Area Name: Stephenville Crossing<br/>Domestic</b> | <b>Operating Area #: C1404</b>  |
| <b>NFS Inventory Map #: M08114, M08211, M08124,<br/>M08221</b> | <b>NTS Map #: 12B/9, 12B/10</b> |

---

**Description of Area:**

This operating area includes Indian Head to the north slopes of Long Gull Pond and is situated between Stephenville and Stephenville Crossing. The high elevations in the southern portion are capped by rock barren, and due to the wide range of growing condition, the forest ranges from scrubby softwood to high capability mixed wood stands. This area is located in the St. George's Bay Subregion of the Western NF Ecoregion.

---

**Harvesting Activities:**

This area will be harvested exclusively for domestic purposes. The majority of the harvest will occur in the winter using chainsaws with extraction by snowmobile or ATV.

Proposed 5 year domestic softwood harvest:      7,000 m<sup>3</sup>  
Proposed 5 year domestic hardwood harvest:      1,500 m<sup>3</sup>

---

**Silviculture Activities:**

Reconnaissance surveys will be carried out on all cutovers and regenerating stands to determine adelgid presence and the need for planting and thinning. Suitable cutovers that are not satisfactorily regenerate will be candidates for planting and /or gap planting and suitable regenerating stands will be candidates for thinning.

---

**Primary Forest Access  
Road Construction:**

None

---

**Non Timber Considerations  
And Mitigations;**

A 100 m buffer is established on the NF Trailway and the spur line to Stephenville. A 30 m buffer is established on the NSF trail. A 100 m buffer is maintained along the now abandoned Seal Cove road. A 20 m buffer is established on the newly constructed International Appalachian Trail of NL running from the Seal Cove road to Route 460

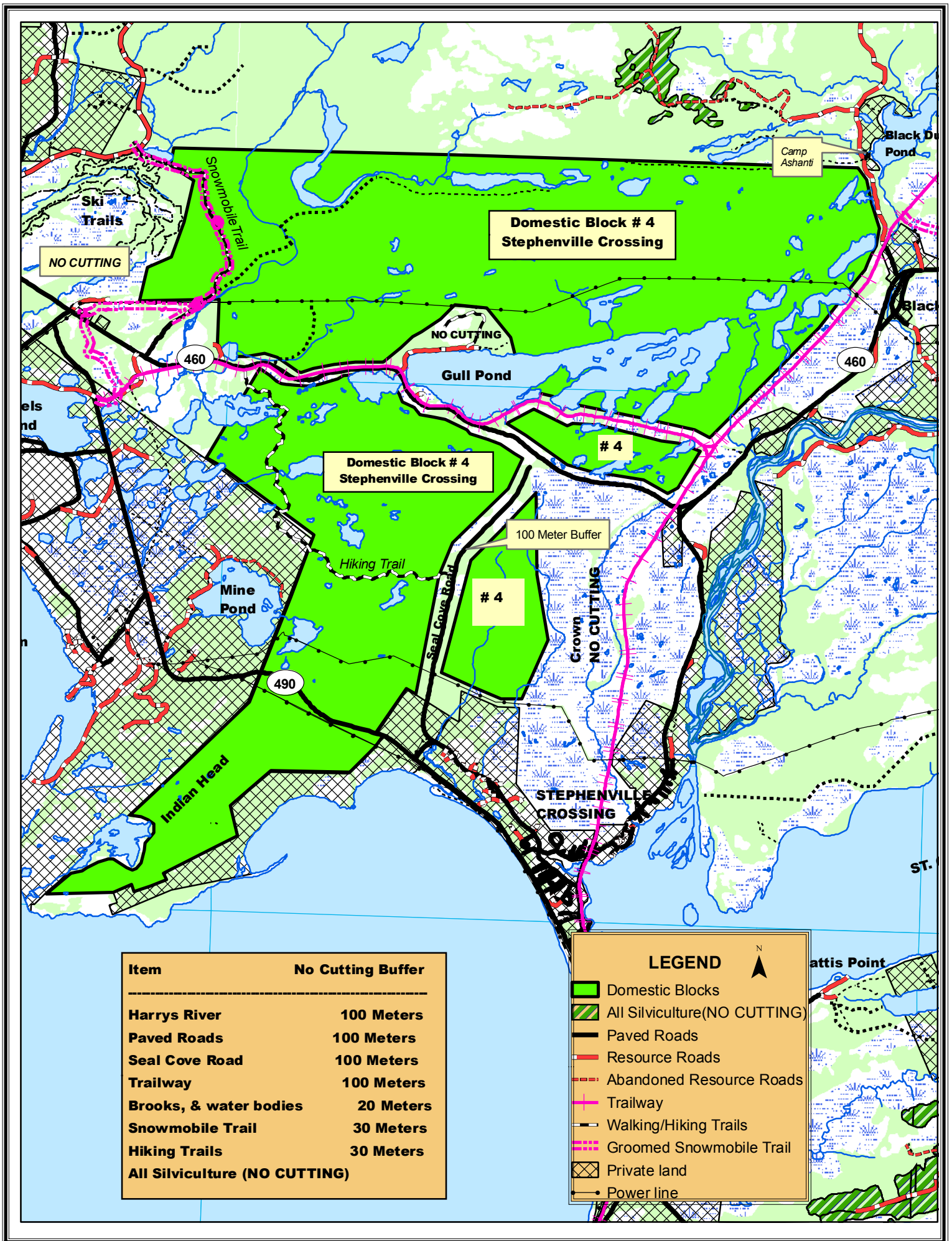

**Domestic Block # 4  
Stephenville Crossing**

NO CUTTING

NO CUTTING

Gull Pond

**Domestic Block # 4  
Stephenville Crossing**

# 4

100 Meter Buffer

# 4

Groomed  
NO CUTTING

Hiking Trail

Mine Pond

Indian Head

STEPHENVILLE  
CROSSING

ST.

Mattis Point

| Item                                 | No Cutting Buffer |
|--------------------------------------|-------------------|
| <b>Harrys River</b>                  | <b>100 Meters</b> |
| <b>Paved Roads</b>                   | <b>100 Meters</b> |
| <b>Seal Cove Road</b>                | <b>100 Meters</b> |
| <b>Trailway</b>                      | <b>100 Meters</b> |
| <b>Brooks, &amp; water bodies</b>    | <b>20 Meters</b>  |
| <b>Snowmobile Trail</b>              | <b>30 Meters</b>  |
| <b>Hiking Trails</b>                 | <b>30 Meters</b>  |
| <b>All Silviculture (NO CUTTING)</b> |                   |

**LEGEND**

Domestic Blocks  
 All Silviculture(NO CUTTING)  
 Paved Roads  
 Resource Roads  
 Abandoned Resource Roads  
 Trailway  
 Walking/Hiking Trails  
 Groomed Snowmobile Trail  
 Private land  
 Power line

|  |                                |
|--|--------------------------------|
| <b>Operating Area Name: Main Gut<br/>Domestic</b>                      | <b>Operating Area #: C1405</b> |
| <b>NFS Inventory Map #: M08212, M08213, M09541,<br/>M09542, M09543</b> | <b>NTS Map #: 12B/10</b>       |

---

**Description of Area:**

This operating area is located on the coastal plain bordering the south side of St. George's River, south to the Trans Canada Highway. The terrain is comprised of gently rolling hills. The highest capability sites have been converted to spruce plantations. The remaining area is largely scrubby softwood and bog. This area is located in the St. George's Bay Subregion of the Western NF Ecoregion.

---

**Harvesting Activities:**

This area will be harvested exclusively for domestic purposes. The majority of the harvest will occur in the winter using chainsaws with extraction by snowmobile or ATV.

Proposed 5 year domestic softwood harvest: 3,000 m<sup>3</sup>  
Proposed 5 year domestic hardwood harvest: 1,500 m<sup>3</sup>

---

**Silviculture Activities:**

Reconnaissance surveys will be carried out on all cutovers and regenerating stands to determine adelgid presence and the need for planting and thinning. Suitable cutovers that are not satisfactorily regenerate will be candidates for planting and /or gap planting and suitable regenerating stands will be candidates for thinning.

---

**Primary Forest Access  
Road Construction:**

None

---

**Non Timber Considerations  
And Mitigations;**

A 100 m buffer is established along St. George's River.

A portion of this domestic block falls within Pine Marten critical habitat. As domestic harvesting is considered a "lower impact" forestry activity, DNR in consultation with Wildlife Division will develop an Adaptive Management Strategy (Main Gut is just a part of a provincial strategy) to determine the long term effect(s) of domestic cutting on Pine Marten habitat.

A small portion of this block also falls within the boundary of the Stephenville Crossing Wetland - Stewardship Unit. As a result the Provincial Wildlife Division and the town of Stephenville Crossing were consulted and domestic cutting can continue as it has traditionally in this area.

There will be no restrictions on domestic harvesting during this plan.

|  |                                |
|--|--------------------------------|
| <b>Operating Area Name: Barachois<br/>Domestic</b>             | <b>Operating Area #: C1406</b> |
| <b>NFS Inventory Map #: M09531, M09532, M09541,<br/>M09542</b> | <b>NTS Map #: 12B/10</b>       |

---

**Description of Area:**

This operating area is located on the south slope of Barachois Brook running from the Trans Canada Highway west to Birchy Brook at the Barachois Provincial Park boundary. The area ranges for 10 – 40% slopes and is cut by gulches in the deep sediment soils. The lower slopes are dominated by mixed wood stands on high capability sites. The upper slopes are of lower capability softwood stands diminishing to scrub. This area is located in the St. George's Bay Subregion of the Western NF Ecoregion

---

**Harvesting Activities:**

This area will be harvested exclusively for domestic purposes. The majority of the harvest will occur in the winter using chainsaws with extraction by snowmobile or ATV.

Proposed 5 year domestic softwood harvest:      500 m<sup>3</sup>  
Proposed 5 year domestic hardwood harvest:      1,000m<sup>3</sup>

---

**Silviculture Activities:**

Reconnaissance surveys will be carried out on all cutovers and regenerating stands to determine adelgid presence and the need for planting and thinning. Suitable cutovers that are not satisfactorily regenerate will be candidates for planting and /or gap planting and suitable regenerating stands will be candidates for thinning.

---

**Primary Forest Access  
Road Construction:**

None

---

**Non Timber Considerations  
And Mitigations;**

A 100 m buffer is established on Little Barachois Brook to protect salmon habitat. To add further protection, there is no cutting on the brook side of the forest access road.



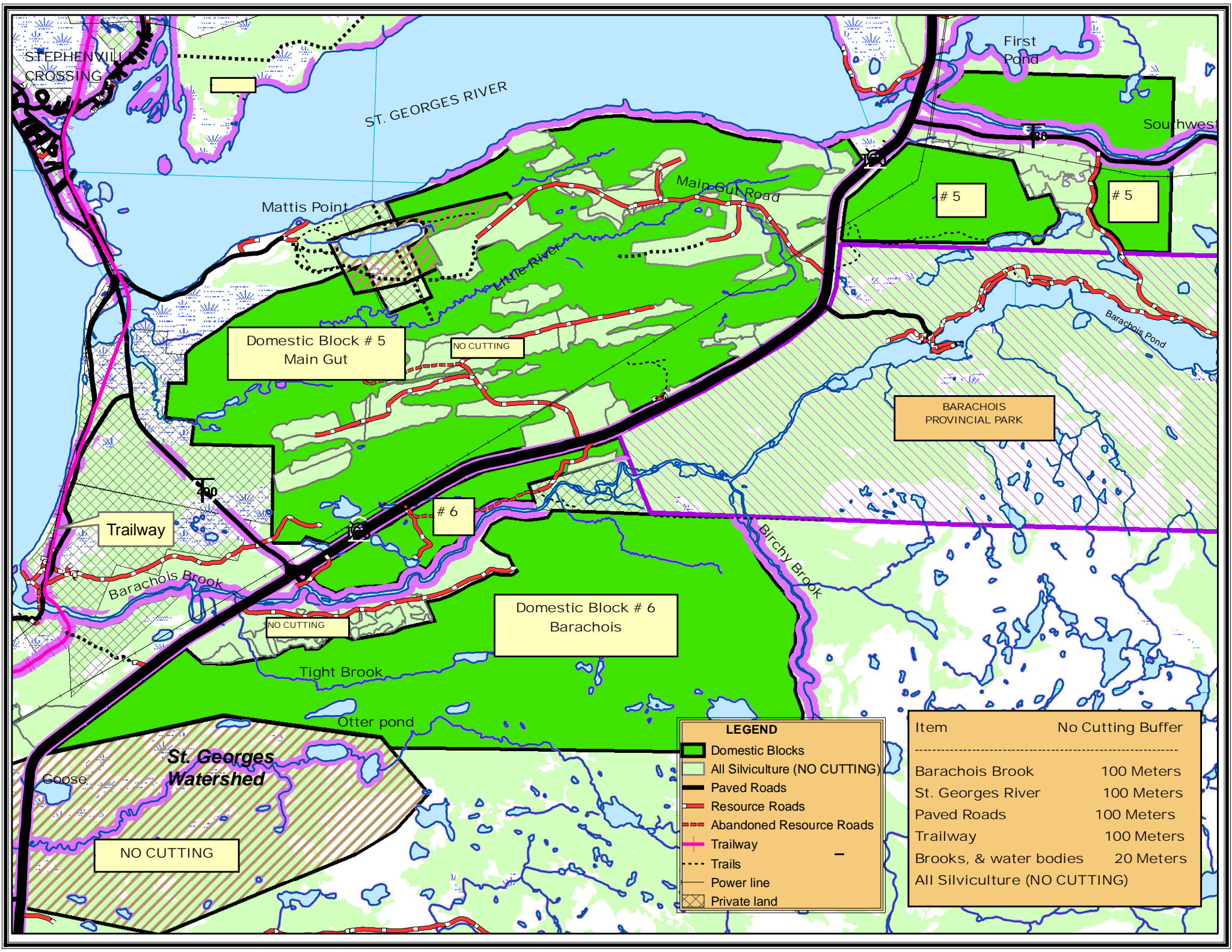

STEPHEN VILL  
CROSSING

ST. GEORGES RIVER

First  
Pond

Southwest

Matis Point

Main Gut Road

# 5

# 5

Domestic Block # 5  
Main Gut

NO CUTTING

BARACHOIS  
PROVINCIAL PARK

Barachois Pond

Trailway

# 6

Domestic Block # 6  
Barachois

NO CUTTING

Birchy Brook

Barachois Brook

Tight Brook

Otter pond

St. Georges  
Watershed

Goose

NO CUTTING

**LEGEND**

- Domestic Blocks
- All Silviculture (NO CUTTING)
- Paved Roads
- Resource Roads
- Abandoned Resource Roads
- Trailway
- Trails
- Power line
- Private land

| Item                          | No Cutting Buffer |
|-------------------------------|-------------------|
| Barachois Brook               | 100 Meters        |
| St. Georges River             | 100 Meters        |
| Paved Roads                   | 100 Meters        |
| Trailway                      | 100 Meters        |
| Brooks, & water bodies        | 20 Meters         |
| All Silviculture (NO CUTTING) | -                 |

|  |                                       |
|--|---------------------------------------|
| <b>Operating Area Name: St. George's Domestic</b>  | <b>Operating Area #: C1407</b>        |
| <b>NFS Inventory Map #: M09434, M09531, M09541</b> | <b>NTS Map #: 12B/7, 12B/8, 12B/9</b> |

---

**Description of Area:**

This operating area lies on the coastal plain behind St. George's. It is bounded on the north by Barachois Brook, on the south by Flat Bay Brook and on the west by the Trans Canada Highway. The terrain is relatively flat and wet resulting in a high portion of bog and softwood scrub. This area is located in the St. George's Bay Subregion of the Western NF Ecoregion.

---

**Harvesting Activities:**

This area will be harvested exclusively for domestic purposes. The majority of the harvest will occur in the winter using chainsaws with extraction by snowmobile or ATV.

Proposed 5 year domestic softwood harvest: 8,000 m<sup>3</sup>  
Proposed 5 year domestic hardwood harvest: 1,000 m<sup>3</sup>

---

**Silviculture Activities:**

Reconnaissance surveys will be carried out on all cutovers and regenerating stands to determine adelgid presence and the need for planting and thinning. Suitable cutovers that are not satisfactorily regenerate will be candidates for planting and /or gap planting and suitable regenerating stands will be candidates for thinning.

---

**Primary Forest Access  
Road Construction:**

None

---

**Non Timber Considerations  
And Mitigations;**

A 100 m buffer is established on Flat Bay Brook and Barachois Brook to protect salmon habitat. There is a 30 m buffer on Dribble Brook. There is a 100 m buffer on the Trans Canada Highway, Route 461 and the Trailway.

**LEGEND**

- Domestic Blocks
- Protected Watersupply (NO CUTTING)
- All Silviculture(NO CUTTING)
- Paved Roads
- Resource Roads
- Abandoned Resource Roads
- Trailway
- Trails
- Power line
- Private land

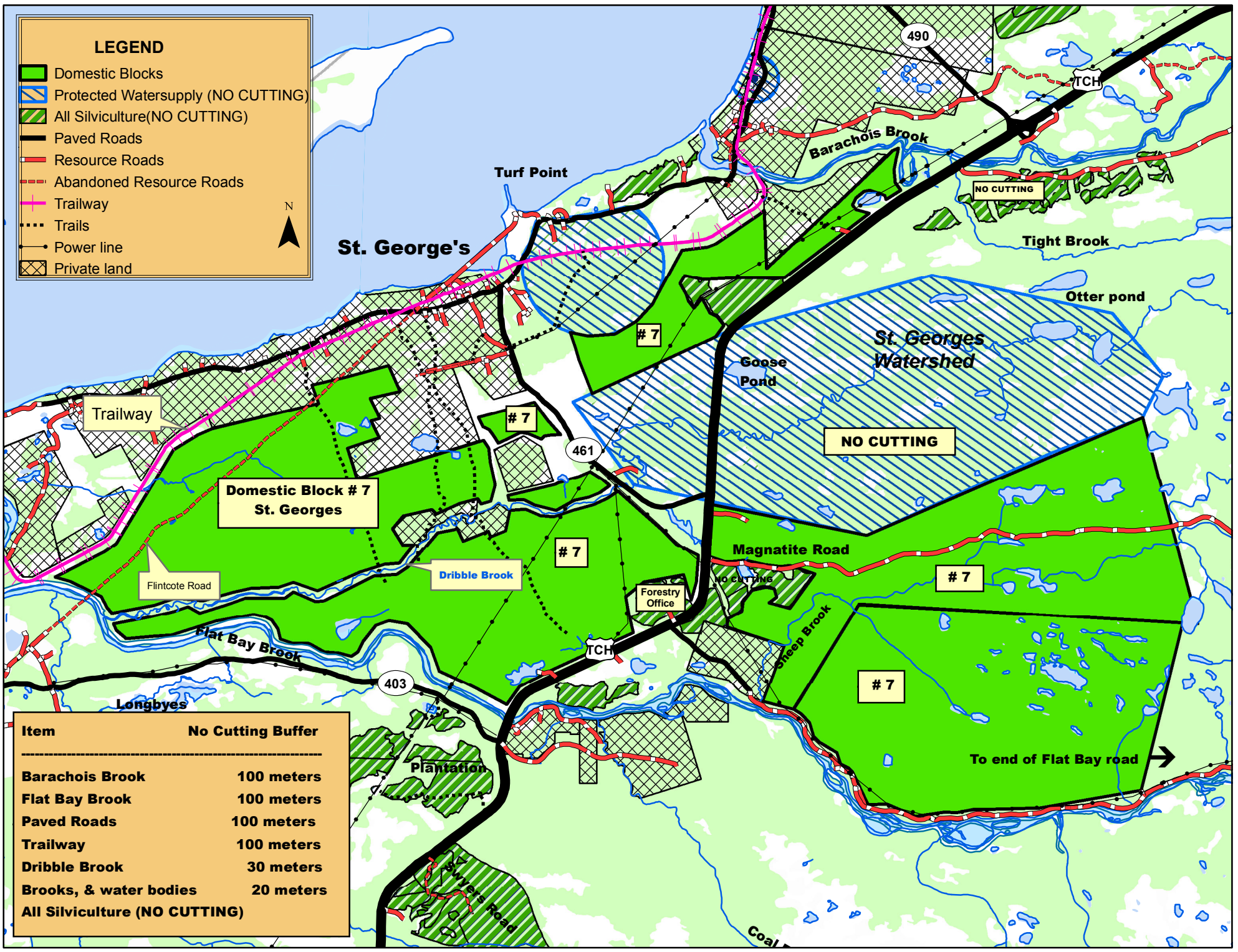

**Domestic Block # 7  
St. Georges**

**NO CUTTING**

**# 7**

**# 7**

| Item                          | No Cutting Buffer |
|-------------------------------|-------------------|
| Barachois Brook               | 100 meters        |
| Flat Bay Brook                | 100 meters        |
| Paved Roads                   | 100 meters        |
| Trailway                      | 100 meters        |
| Dribble Brook                 | 30 meters         |
| Brooks, & water bodies        | 20 meters         |
| All Silviculture (NO CUTTING) |                   |

**To end of Flat Bay road** →

|   |                                 |
|---|---------------------------------|
| <b>Operating Area Name: Steel Mountain<br/>Domestic</b> | <b>Operating Area #: C1407b</b> |
| <b>NFS Inventory Map #: M09531</b>                      | <b>NTS Map #: 12B/8</b>         |

---

**Description of Area:**

This operating area is located on the north slope of Flat Bay Brook, 2 km east of the Trans Canada Highway and runs inland for approximately 5 km. The terrain is steep with slopes as high as 50%. The lower slopes are occupied by productive forest rising up to scrub and rock barren. This area is located in the St. George's Bay Subregion of the Western NF Ecoregion.

---

**Harvesting Activities:**

This area will be harvested exclusively for domestic purposes. The majority of the harvest will occur in the winter using chainsaws with extraction by snowmobile or ATV.

Proposed 5 year domestic softwood harvest:     200 m<sup>3</sup>  
Proposed 5 year domestic hardwood harvest:     50 m<sup>3</sup>

---

**Silviculture Activities:**

Reconnaissance surveys will be carried out on all cutovers and regenerating stands to determine adelgid presence and the need for planting and thinning. Suitable cutovers that are not satisfactorily regenerate will be candidates for planting and /or gap planting and suitable regenerating stands will be candidates for thinning.

---

**Primary Forest Access  
Road Construction:**

None

---

**Non Timber Considerations  
And Mitigations;**

There is a 100 m buffer on Flat Bay Brook to protect salmon habitat.

|   |                                |
|---|--------------------------------|
| <b>Operating Area Name: Magnetite Road<br/>Domestic</b> | <b>Operating Area #:C1407c</b> |
| <b>NFS Inventory Map #: M09531</b>                      | <b>TS Map #: 12B/8</b>         |

---

**Description of Area:**

This operating area occupies the lower watershed of Sheep Brook. It borders the Trans Canada Highway on the west and adjoins the St. George's watershed on the north. The terrain is rough with rock outcroppings, bogs and scrub. A relatively small portion of the area is occupied by productive forest. This area is located in the St. George's Bay Subregion of the Western NF Ecoregion.

---

**Harvesting Activities:**

This area will be harvested exclusively for domestic purposes. The majority of the harvest will occur in the winter using chainsaws with extraction by snowmobile or ATV.

Proposed 5 year domestic softwood harvest: 200 m<sup>3</sup>  
Proposed 5 year domestic hardwood harvest: 50 m<sup>3</sup>

---

**Silviculture Activities:**

Reconnaissance surveys will be carried out on all cutovers and regenerating stands to determine adelgid presence and the need for planting and thinning. Suitable cutovers that are not satisfactorily regenerate will be candidates for planting and /or gap planting and suitable regenerating stands will be candidates for thinning.

---

**Primary Forest Access  
Road Construction:**

None

---

**Non Timber Considerations  
And Mitigations;**

None

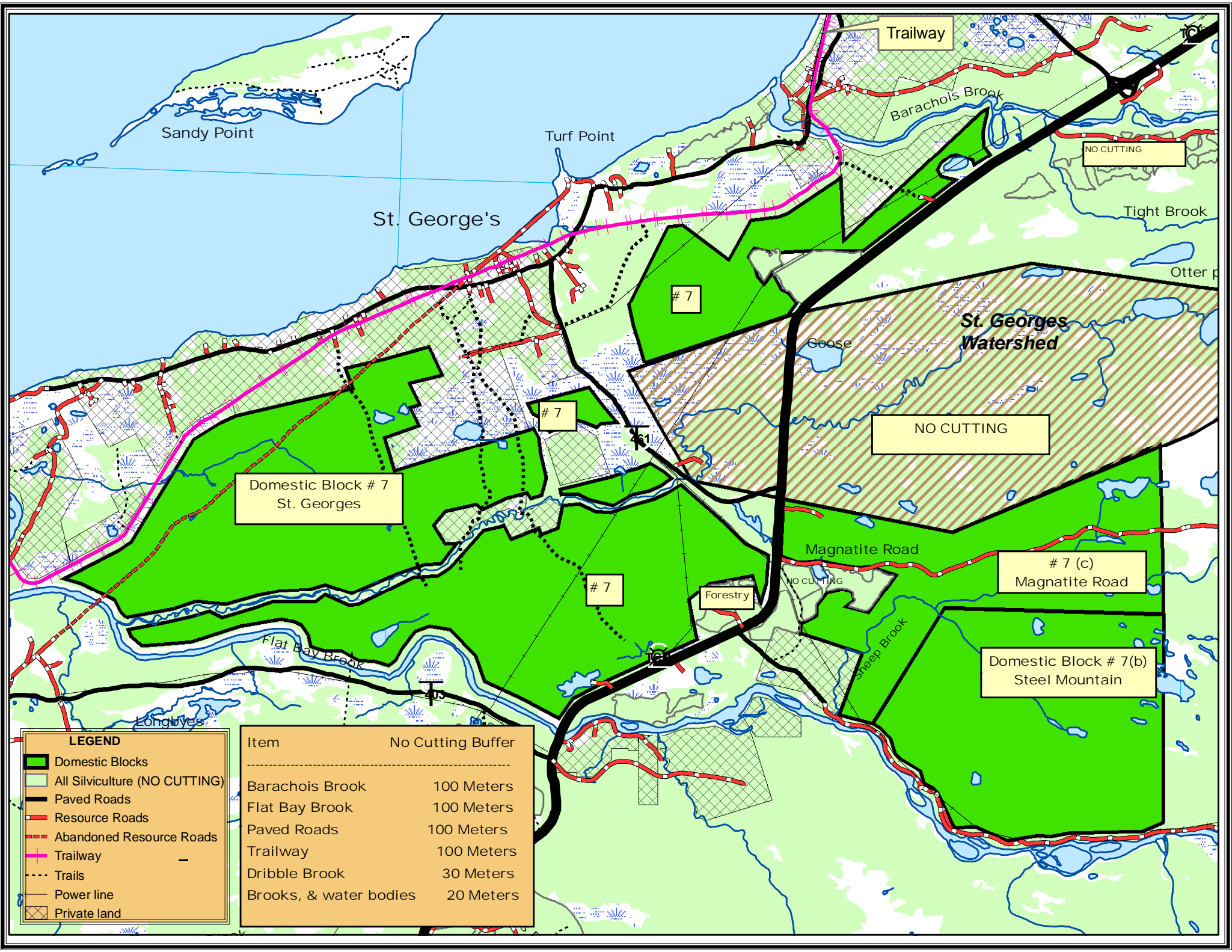

Domestic Block # 7  
St. Georges

# 7

# 7

# 7

NO CUTTING

NO CUTTING

# 7 (c)  
Magnatite Road

Domestic Block # 7(b)  
Steel Mountain

**LEGEND**

- Domestic Blocks
- All Silviculture (NO CUTTING)
- Paved Roads
- Resource Roads
- Abandoned Resource Roads
- Trailway
- Trails
- Power line
- Private land

| Item                   | No Cutting Buffer |
|------------------------|-------------------|
| Barachois Brook        | 100 Meters        |
| Flat Bay Brook         | 100 Meters        |
| Paved Roads            | 100 Meters        |
| Trailway               | 100 Meters        |
| Dribble Brook          | 30 Meters         |
| Brooks, & water bodies | 20 Meters         |

|   |                                |
|---|--------------------------------|
| <b>Operating Area Name: Flat Bay<br/>Domestic</b>                             | <b>Operating Area #: C1408</b> |
| <b>NFS Inventory Map #: M09413, M09414, M09423<br/>M09424, M09433, M09434</b> | <b>NTS Map #: 12B/7</b>        |

---

**Description of Area:**

This operating area is located on the coastal plain, bordered by the Trans Canada Highway on the east, Flat Bay Brook on the north and Fischells Brook on the south. Typical of the coastal plain, the terrain is gentle with a high proportion of wet soils and bog. The productive forest is limited to narrow ridges of drier sites. This area is located in the St. George's Bay Subregion of the Western NF Ecoregion.

---

**Harvesting Activities:**

This area will be harvested exclusively for domestic purposes. The majority of the harvest will occur in the winter using chainsaws with extraction by snowmobile or ATV.

Proposed 5 year domestic softwood harvest: 5,500 m<sup>3</sup>  
Proposed 5 year domestic hardwood harvest: 2,500 m<sup>3</sup>

---

**Silviculture Activities:**

Reconnaissance surveys will be carried out on all cutovers and regenerating stands to determine adelgid presence and the need for planting and thinning. Suitable cutovers that are not satisfactorily regenerate will be candidates for planting and /or gap planting and suitable regenerating stands will be candidates for thinning.

---

**Primary Forest Access**

**Road Construction:**

None

---

**Non Timber Considerations  
And Mitigations;**

There is a 100 m buffer on Flat Bay Brook and Fischells Brook to protect salmon habitat. There is a 100 m buffer on the Trans Canada Highway and the Trailway.

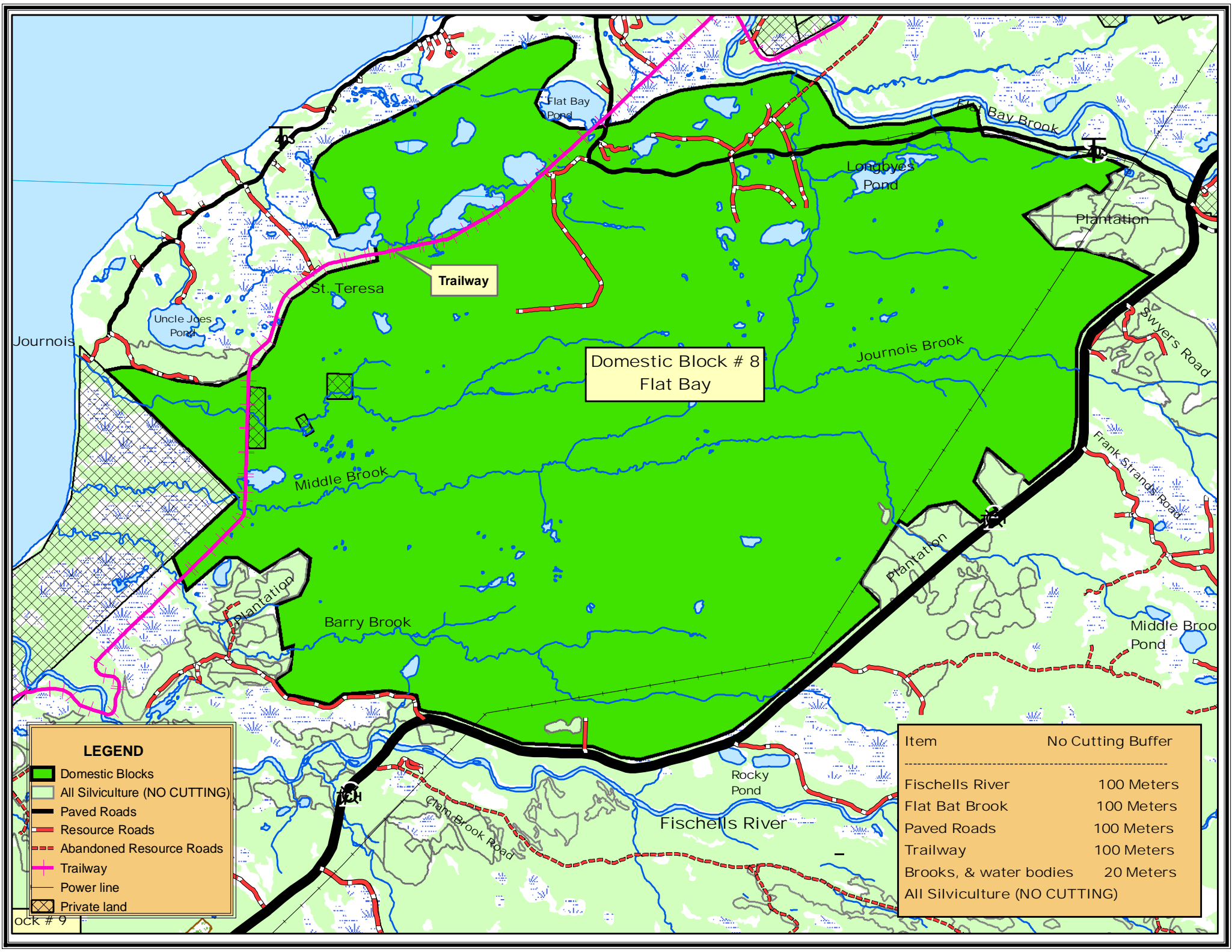

Domestic Block # 8  
Flat Bay

**LEGEND**

- Domestic Blocks
- All Silviculture (NO CUTTING)
- Paved Roads
- Resource Roads
- Abandoned Resource Roads
- Trailway
- Power line
- Private land

| Item                          | No Cutting Buffer |
|-------------------------------|-------------------|
| Fischells River               | 100 Meters        |
| Flat Bat Brook                | 100 Meters        |
| Paved Roads                   | 100 Meters        |
| Trailway                      | 100 Meters        |
| Brooks, & water bodies        | 20 Meters         |
| All Silviculture (NO CUTTING) |                   |



|   |                                |
|---|--------------------------------|
| <b>Operating Area Name: Heatherton<br/>Domestic</b>           | <b>Operating Area #: C1409</b> |
| <b>NFS Inventory Map #: M10743, M10744, M09413<br/>M09414</b> | <b>NTS Map #: 12B/7</b>        |

---

**Description of Area:**

This operating area is located on the coastal plain and divided by the Trans Canada Highway. It is bordered by Fischells Brook on the north and Northern Feeder on the southwest and private land on the southeast. Typical of the coastal plain, the terrain is gentle with a very high proportion of wet soils and bog. The productive forest is limited to narrow ridges of drier ground. This area is located in the St. George's Bay Subregion of the Western NF Ecoregion.

---

**Harvesting Activities:**

This area will be harvested exclusively for domestic purposes. The majority of the harvest will occur in the winter using chainsaws with extraction by snowmobile or ATV.

Proposed 5 year domestic softwood harvest:      2,500 m<sup>3</sup>  
Proposed 5 year domestic hardwood harvest:      500 m<sup>3</sup>

---

**Silviculture Activities:**

Reconnaissance surveys will be carried out on all cutovers and regenerating stands to determine adelgid presence and the need for planting and thinning. Suitable cutovers that are not satisfactorily regenerate will be candidates for planting and /or gap planting and suitable regenerating stands will be candidates for thinning.

---

**Primary Forest Access  
Road Construction:**

None

---

**Non Timber Considerations  
And Mitigations;**

A 50 m buffer is established on Northern Feeder, a scheduled tributary of Robinsons River to protect salmon habitat. A 100 m buffer is established on the Trailway.

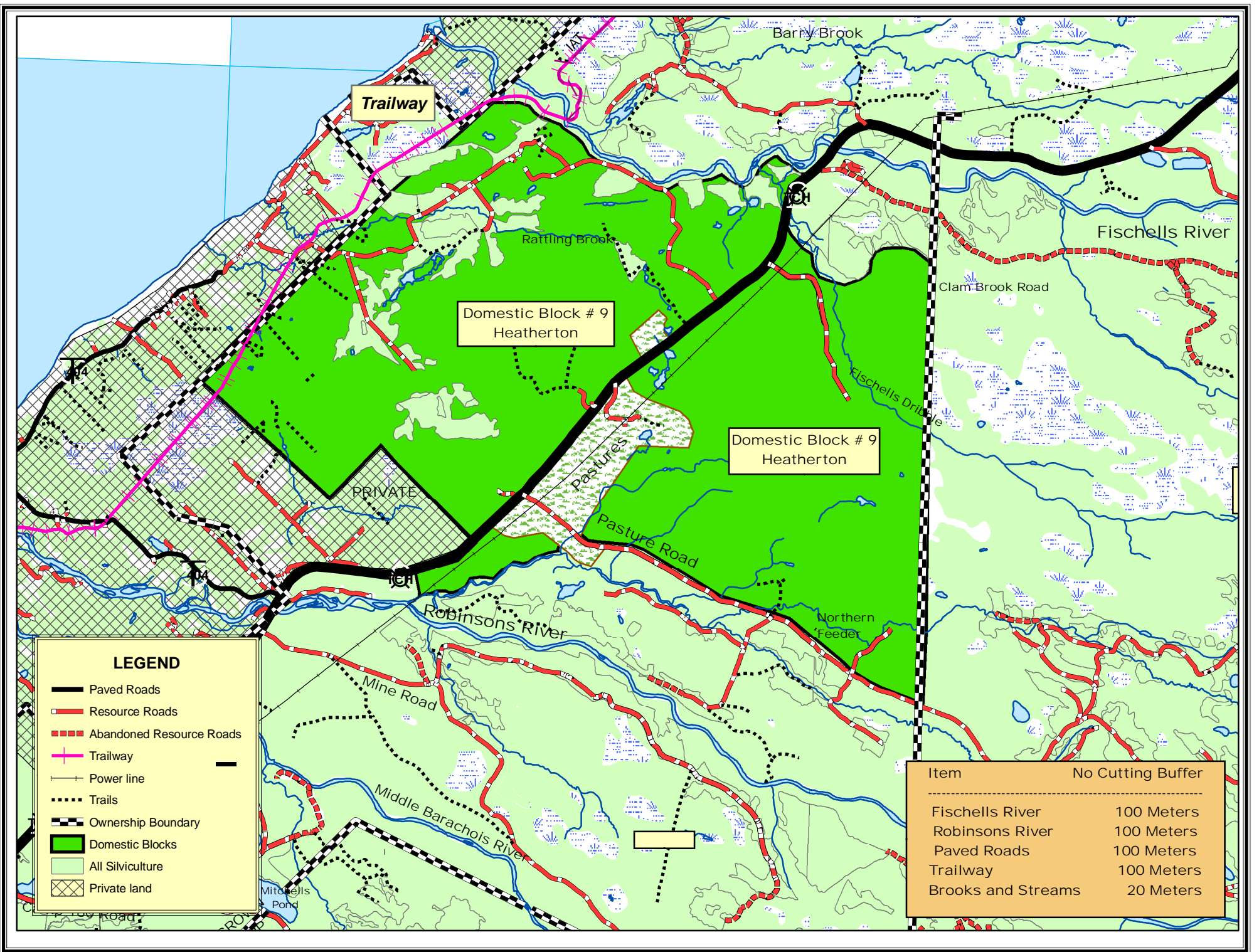

**LEGEND**

- Paved Roads
- Resource Roads
- Abandoned Resource Roads
- Trailway
- Power line
- Trails
- Ownership Boundary
- Domestic Blocks
- All Silviculture
- Private land

| Item               | No Cutting Buffer |
|--------------------|-------------------|
| Fischells River    | 100 Meters        |
| Robinsons River    | 100 Meters        |
| Paved Roads        | 100 Meters        |
| Trailway           | 100 Meters        |
| Brooks and Streams | 20 Meters         |

|   |                                |
|---|--------------------------------|
| <b>Operating Area Name: Mine Road<br/>Domestic</b>            | <b>Operating Area #: C1410</b> |
| <b>NFS Inventory Map #: M10743, M10744, M10733<br/>M10734</b> | <b>NTS Map #: 12B/2</b>        |

---

**Description of Area:**

This operating area is located on the coastal plain on the east side of the Trans Canada Highway between Robinsons River and Middle Barachois Brook. Typical of the coastal plain, the terrain is gentle with a very high proportion of wet soils and bog. The productive forest is limited to narrow strings of drier soils. This area is located in the St. George's Bay Subregion of the Western NF Ecoregion.

---

**Harvesting Activities:**

This area will be harvested exclusively for domestic purposes. The majority of the harvest will occur in the winter using chainsaws with extraction by snowmobile or ATV.

Proposed 5 year domestic softwood harvest: 300 m<sup>3</sup>  
Proposed 5 year domestic hardwood harvest: 200 m<sup>3</sup>

---

**Silviculture Activities:**

Reconnaissance surveys will be carried out on all cutovers and regenerating stands to determine adelgid presence and the need for planting and thinning. Suitable cutovers that are not satisfactorily regenerate will be candidates for planting and /or gap planting and suitable regenerating stands will be candidates for thinning.

---

**Primary Forest Access  
Road Construction:**

None

---

**Non Timber Considerations  
And Mitigations;**

A 100 m buffer is established on Middle Barachois Brook to protect salmon habitat. A 20 m buffer is established around remote cabins.

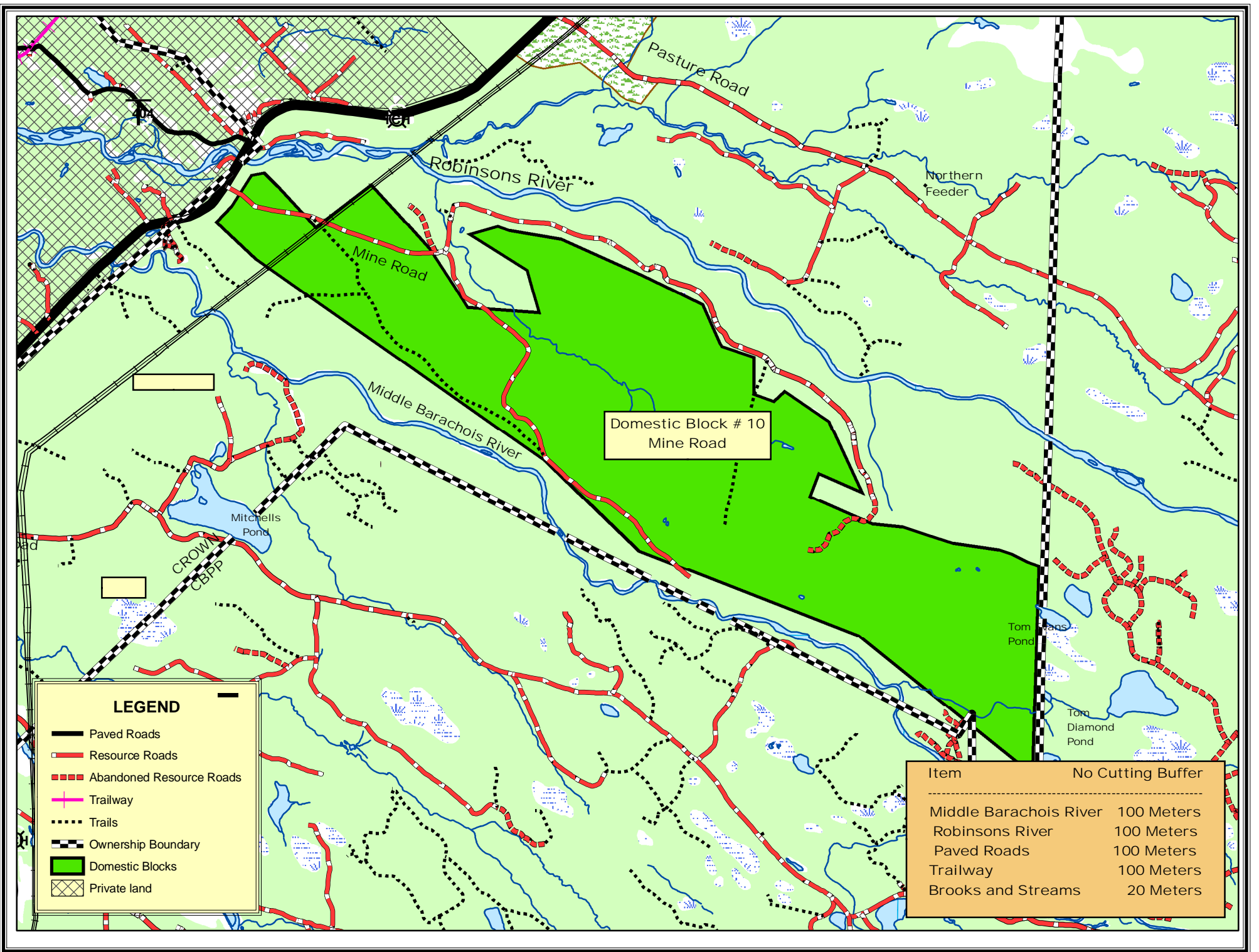

**LEGEND**

- Paved Roads
- Resource Roads
- Abandoned Resource Roads
- Trailway
- Trails
- Ownership Boundary
- Domestic Blocks
- Private land

| Item                   | No Cutting Buffer |
|------------------------|-------------------|
| Middle Barachois River | 100 Meters        |
| Robynsons River        | 100 Meters        |
| Paved Roads            | 100 Meters        |
| Trailway               | 100 Meters        |
| Brooks and Streams     | 20 Meters         |

|   |                                |
|---|--------------------------------|
| <b>Operating Area Name: Jefferys<br/>Domestic</b> | <b>Operating Area #: C1411</b> |
| <b>NFS Inventory Map #: M10742, M10732</b>        | <b>NTS Map #: 12B/2</b>        |

---

**Description of Area:**

This operating area is located on the coastal plain on the west side of the Trans Canada Highway and is divided by Route 404. The area is bordered on 3 sides by private land. Typical of the coastal plain, the terrain is gentle with a very high proportion of wet soils and bog. Nearly all productive sites have been converted to spruce plantations. The remaining forest is of lower capability. This area is located in the St. George's Bay Subregion of the Western NF Ecoregion.

---

**Harvesting Activities:**

This area will be harvested exclusively for domestic purposes. The majority of the harvest will occur in the winter using chainsaws with extraction by snowmobile or ATV.

Proposed 5 year domestic softwood harvest:      1,500 m<sup>3</sup>  
Proposed 5 year domestic hardwood harvest:      500 m<sup>3</sup>

---

**Silviculture Activities:**

Reconnaissance surveys will be carried out on all cutovers and regenerating stands to determine adelgid presence and the need for planting and thinning. Suitable cutovers that are not satisfactorily regenerate will be candidates for planting and /or gap planting and suitable regenerating stands will be candidates for thinning.

---

**Primary Forest Access**

**Road Construction:**

None

---

**Non Timber Considerations  
And Mitigations;**

A 100 m buffer is established along Route 404 and the Trans Canada Highway. A 20 m buffer will be retained around cabins.

|   |                                 |
|---|---------------------------------|
| <b>Operating Area Name: Mitchells Pond<br/>Domestic--- Hardwood &amp; Spruce Scrub Only</b> | <b>Operating Area #: C1411a</b> |
| <b>NFS Inventory Map #: M10742, M10743, M10732</b>  | <b>NTS Map #: 12B/2</b>         |

---

**Description of Area:**

This operating area is located on the coastal plain on the east side of the Trans Canada Highway between Middle Barachois Brook on the north and the Camp 180 and Crabbes forest access roads on the south. Typical of the coastal plain, the terrain is gentle with a high proportion of wet soils and bog. There are several large areas of productive forest land which are reserved for commercial harvest. This area is located in the St. George's Bay Subregion of the Western NF Ecoregion.

---

**Harvesting Activities:**

This area will be harvested exclusively for domestic purposes. The majority of the harvest will occur in the winter using chainsaws with extraction by snowmobile or ATV.

Proposed 5 year domestic softwood harvest:        200 m<sup>3</sup>  
Proposed 5 year domestic hardwood harvest:        300 m<sup>3</sup>

---

**Silviculture Activities:**

Reconnaissance surveys will be carried out on all cutovers and regenerating stands to determine adelgid presence and the need for planting and thinning. Suitable cutovers that are not satisfactorily regenerate will be candidates for planting and /or gap planting and suitable regenerating stands will be candidates for thinning.

---

**Primary Forest Access**

**Road Construction:**

None

---

**Non Timber Considerations  
And Mitigations;**

A 100 m buffer will be retained on Middle Barachois River to protect salmon habitat. A 20 m buffer around cabins and a 100 m buffer on the Trans Canada Highway. Also, a 20 m buffer is established on NLSF Trails.

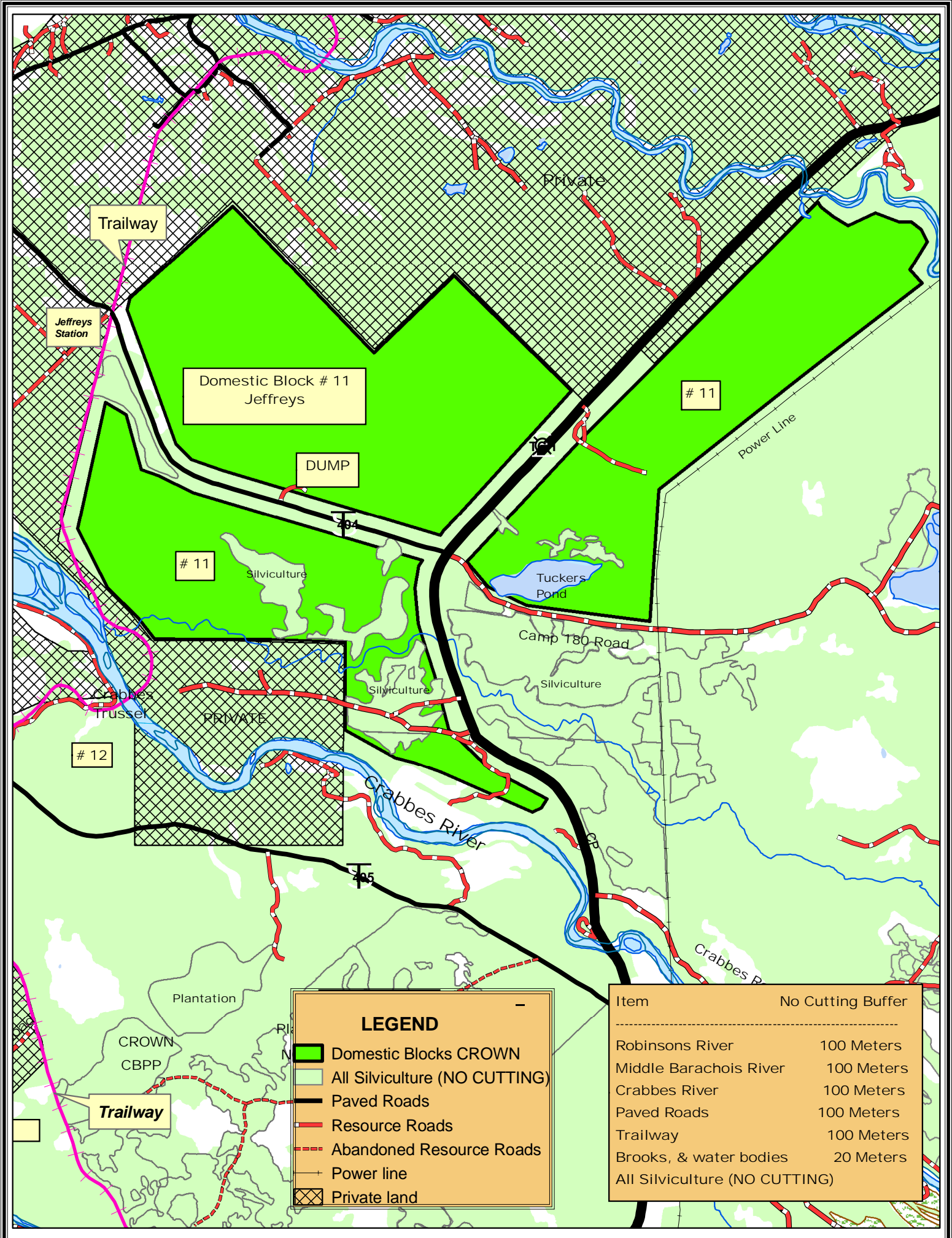

**LEGEND**

- Domestic Blocks CROWN
- All Silviculture (NO CUTTING)
- Paved Roads
- Resource Roads
- Abandoned Resource Roads
- Power line
- Private land

| Item                          | No Cutting Buffer |
|-------------------------------|-------------------|
| Robinsons River               | 100 Meters        |
| Middle Barachois River        | 100 Meters        |
| Crabbes River                 | 100 Meters        |
| Paved Roads                   | 100 Meters        |
| Trailway                      | 100 Meters        |
| Brooks, & water bodies        | 20 Meters         |
| All Silviculture (NO CUTTING) |                   |

|  |                                |
|--|--------------------------------|
| <b>Operating Area Name: St. Fintans<br/>Domestic</b> | <b>Operating Area #: C1412</b> |
| <b>NFS Inventory Map #: M10732</b>                   | <b>NTS Map #: 12B/2</b>        |

---

**Description of Area:**

This operating area is located on the south side of Route 405 west of St. Fintans. The rail bed reserve forms the west boundary. The terrain is gentle with a moderate amount of wet soils and bog. The forest is of uneven age due to a long history of domestic harvest. This area is located in the St. George's Bay Subregion of the Western NF Ecoregion.

---

**Harvesting Activities:**

This area will be harvested exclusively for domestic purposes. The majority of the harvest will occur in the winter using chainsaws with extraction by snowmobile or ATV.

Proposed 5 year domestic softwood harvest:      2,000 m<sup>3</sup>  
Proposed 5 year domestic hardwood harvest:      1,000 m<sup>3</sup>

---

**Silviculture Activities:**

Reconnaissance surveys will be carried out on all cutovers and regenerating stands to determine adelgid presence and the need for planting and thinning. Suitable cutovers that are not satisfactorily regenerate will be candidates for planting and /or gap planting and suitable regenerating stands will be candidates for thinning.

---

**Primary Forest Access  
Road Construction:**

None

---

**Non Timber Considerations  
And Mitigations;**

A 100 m buffer is established along Route 405 and the trailway.



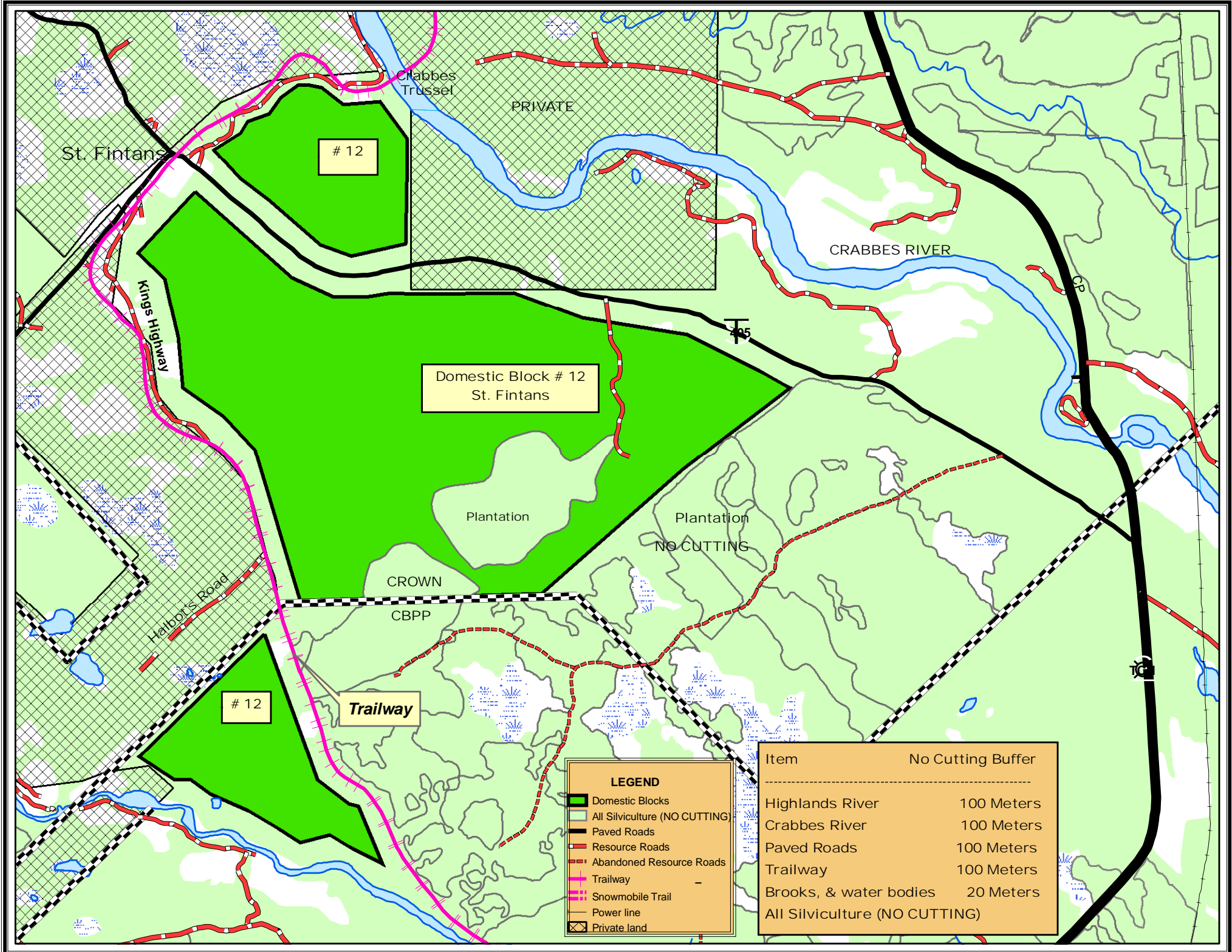

Domestic Block # 12  
St. Fintans

Plantation

Plantation  
NO CUTTING

CROWN

CBPP

Crabbes  
Trussel

PRIVATE

St. Fintans

Kings Highway

Heilhor's Road

CRABBES RIVER

CP

# 12

Trailway

**LEGEND**

- Domestic Blocks
- All Silviculture (NO CUTTING)
- Paved Roads
- Resource Roads
- Abandoned Resource Roads
- Trailway
- Snowmobile Trail
- Power line
- Private land

| Item                          | No Cutting Buffer |
|-------------------------------|-------------------|
| Highlands River               | 100 Meters        |
| Crabbes River                 | 100 Meters        |
| Paved Roads                   | 100 Meters        |
| Trailway                      | 100 Meters        |
| Brooks, & water bodies        | 20 Meters         |
| All Silviculture (NO CUTTING) |                   |

|  |                                |
|--|--------------------------------|
| <b>Operating Area Name: Highlands<br/>Domestic</b> | <b>Operating Area #: C1413</b> |
| <b>NFS Inventory Map #: M10721, M10731</b>         | <b>NTS Map #: 12B/7</b>        |

---

**Description of Area:**

This operating area is located on the coastal slopes of the Anguille Mountains between Shoal Point Brook and Spout Gulch. The area consists of a narrow coastal plain transcending onto a long hillside of varying slope. The most productive sites on operatable topography have been converted to spruce plantations. The remaining area is a mix of low capability sites and inoperable terrain. This area is located on the St. George's Bay Subregion of the Western NF Ecoregion.

---

**Harvesting Activities:**

This area will be harvested exclusively for domestic purposes. The majority of the harvest will occur in the winter using chainsaws with extraction by snowmobile or ATV.

Proposed 5 year domestic softwood harvest:        300 m<sup>3</sup>  
Proposed 5 year domestic hardwood harvest:        300 m<sup>3</sup>

---

**Silviculture Activities:**

Reconnaissance surveys will be carried out on all cutovers and regenerating stands to determine adelgid presence and the need for planting and thinning. Suitable cutovers that are not satisfactorily regenerate will be candidates for planting and /or gap planting and suitable regenerating stands will be candidates for thinning.

**Primary Forest Access**

**Road Construction:**

None

---

**Non Timber Considerations  
And Mitigations;**

30 m buffer is established on the inland side of Cormack Trail, no cutting on the coastal side.

### LEGEND

- Domestic Blocks CROWN
- All Silviculture (NO CUTTING)
- Paved Roads
- Resource Roads
- Abandoned Resource Roads
- Power line
- Private land

| Item                          | No Cutting Buffer |
|-------------------------------|-------------------|
| Paved Roads                   | 100 Meters        |
| Trailway                      | 100 Meters        |
| Brooks, & water bodies        | 20 Meters         |
| All Silviculture (NO CUTTING) |                   |

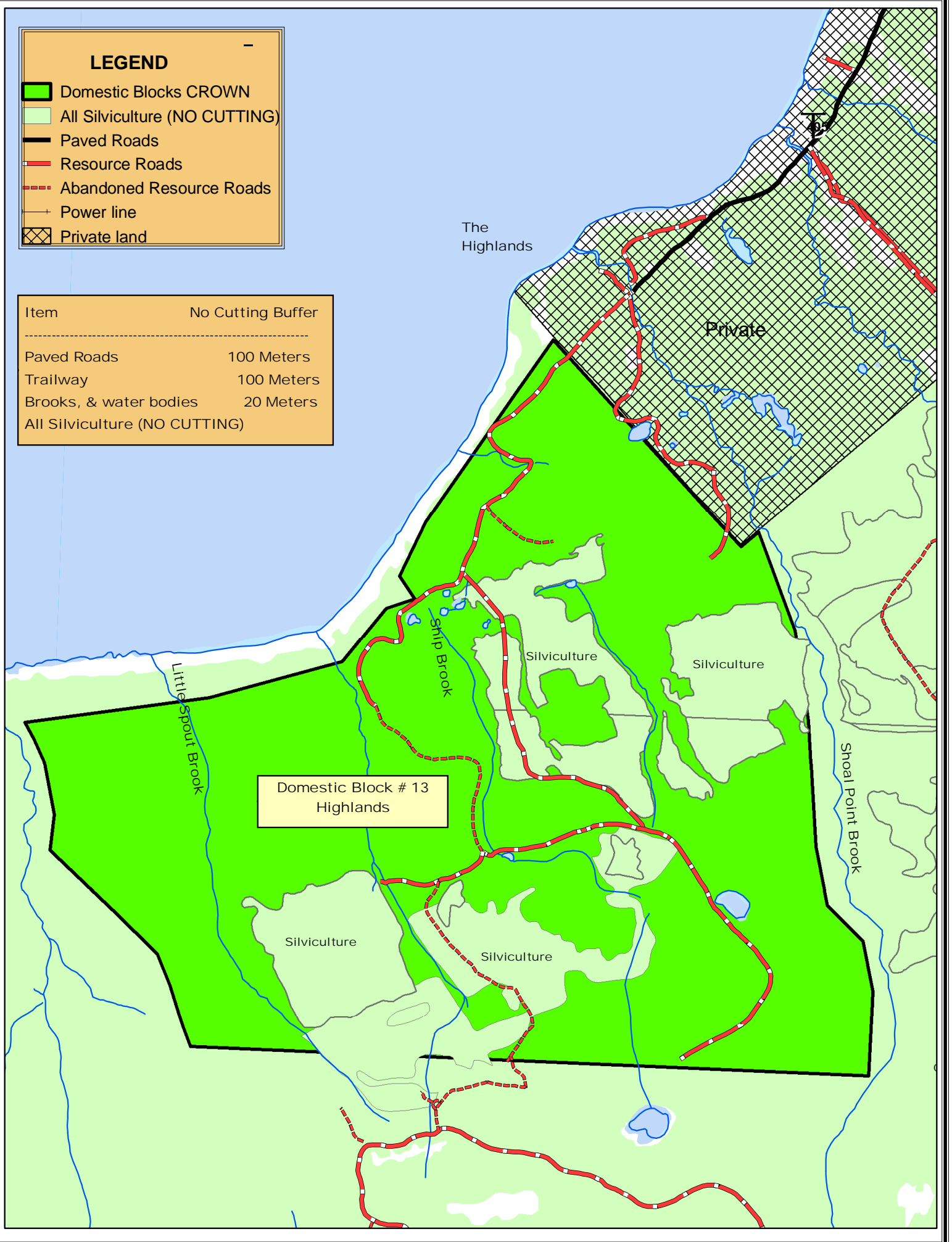

|  |                                 |
|--|---------------------------------|
| <b>Operating Area Name: South Branch<br/>Domestic</b>      | <b>Operating Area #: C1414a</b> |
| <b>NFS Inventory Map M12013, M12023, M12024<br/>M12034</b> | <b>NTS Map #: 11O/14</b>        |

---

**Description of Area:**

This operating area is located on the western slope of the Long Range Mountains between South Branch River in the north and Mollichignic Brook in the south. The Trans Canada Highway forms the west boundary. The terrain at the base of the mountain is gentle sloping increasing to extreme. The lower slopes are highly productive supporting a mixed wood stands. The higher elevations are comprised of scrub, bog and barren. This area is located in the Codroy Subregion of the Western NF Ecoregion.

---

**Harvesting Activities:**

This area will be harvested exclusively for domestic purposes. The majority of the harvest will occur in the winter using chainsaws with extraction by snowmobile or ATV.

Proposed 5 year domestic softwood harvest:      2,000 m<sup>3</sup>  
Proposed 5 year domestic hardwood harvest:      2,000 m<sup>3</sup>

---

**Silviculture Activities:**

Reconnaissance surveys will be carried out on all cutovers and regenerating stands to determine adelgid presence and the need for planting and thinning. Suitable cutovers that are not satisfactorily regenerate will be candidates for planting and /or gap planting and suitable regenerating stands will be candidates for thinning.

---

**Primary Forest Access**

**Road Construction:**

None

---

**Non Timber Considerations  
And Mitigations;**

A 100 m buffer is established on Codroy River and South Branch to protect salmon habitat. A 100 m buffer is established on the Trailway. A 30 m buffer is established on the South Branch Hiking Trail.

|   |                                 |
|---|---------------------------------|
| <b>Operating Area Name: South Branch<br/>Domestic</b>         | <b>Operating Area #: C1414b</b> |
| <b>NFS Inventory Map #: M12024, M12034, M12131<br/>M12141</b> | <b>NTS Map #: 110/14</b>        |

---

**Description of Area:**

This operating area is located on the western slope of the Long Range Mountains between Mollichignic Brook in the north and the private land boundary at Doyles. The Trans Canada Highway forms the west Boundary. The terrain at the base of the mountain is gentle sloping increasing to extreme. The lower slopes are highly productive supporting a mixed wood stands. The higher elevations are comprised of scrub, bog and barren. This area is located in the Codroy Subregion of the Western NF Ecoregion.

---

**Harvesting Activities:**

This area will be harvested exclusively for domestic purposes. The majority of the harvest will occur in the winter using chainsaws with extraction by snowmobile or ATV.

Proposed 5 year domestic softwood harvest: 1,000 m<sup>3</sup>  
Proposed 5 year domestic hardwood harvest: 1,000 m<sup>3</sup>

---

**Silviculture Activities:**

Reconnaissance surveys will be carried out on all cutovers and regenerating stands to determine adelgid presence and the need for planting and thinning. Suitable cutovers that are not satisfactorily regenerate will be candidates for planting and /or gap planting and suitable regenerating stands will be candidates for thinning.

---

**Primary Forest Access  
Road Construction:**

None

---

**Non Timber Considerations  
And Mitigations;**

A 100 m buffer is established on Codroy River and South Branch to protect salmon habitat. A 100 m buffer is established on the Trailway. A 30 m buffer is established on the South Branch Hiking Trail.

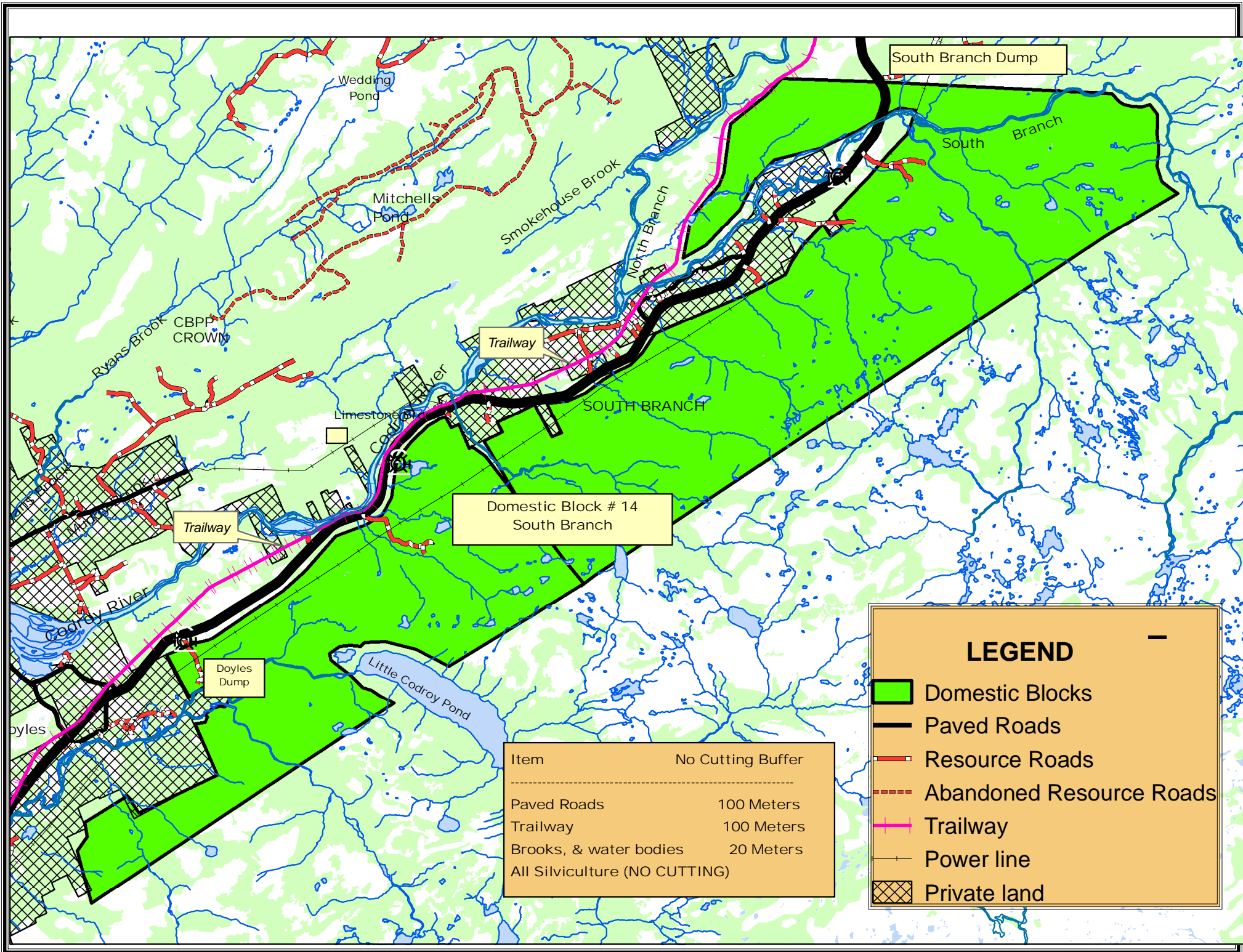

Domestic Block # 14  
South Branch

Trailway

South Branch Dump

Doyle's  
Dump

| Item                          | No Cutting Buffer |
|-------------------------------|-------------------|
| Paved Roads                   | 100 Meters        |
| Trailway                      | 100 Meters        |
| Brooks, & water bodies        | 20 Meters         |
| All Silviculture (NO CUTTING) |                   |

### LEGEND

- Domestic Blocks
- Paved Roads
- Resource Roads
- Abandoned Resource Roads
- Trailway
- Power line
- Private land

|  |                                |
|--|--------------------------------|
| <b>Operating Area Name: Limestone Brook<br/>Domestic</b> | <b>Operating Area #: C1415</b> |
| <b>NFS Inventory Map #: M12033, M12034</b>               | <b>NTS Map #: 110/14</b>       |

---

**Description of Area:**

This operating area is located on the north interval of Codroy River between North Branch and Limestone Brook. The terrain is very gentle with huge bogs and scrub area. The elevated sites are of high capability supporting mixed wood stands of high volume. There are no roads accessing this area. This area is located in the Codroy Subregion of the Western NF Ecoregion.

---

**Harvesting Activities:**

This area will be harvested exclusively for domestic purposes. The majority of the harvest will occur in the winter using chainsaws with extraction by snowmobile or ATV.

Proposed 5 year domestic softwood harvest:        200 m<sup>3</sup>  
Proposed 5 year domestic hardwood harvest:        800 m<sup>3</sup>

---

**Silviculture Activities:**

Reconnaissance surveys will be carried out on all cutovers and regenerating stands to determine adelgid presence and the need for planting and thinning. Suitable cutovers that are not satisfactorily regenerate will be candidates for planting and /or gap planting and suitable regenerating stands will be candidates for thinning.

---

**Primary Forest Access  
Road Construction:**

None

---

**Non Timber Considerations  
And Mitigations;**

A 100 m buffer is established on Codroy River and North Branch to protect salmon habitat. A 20 m buffer is established on cabins.

**LEGEND**

-  Domestic Blocks
-  Paved Roads
-  Resource Roads
-  Abandoned Resource Roads
-  Trailway
-  Trails
-  Ownership Boundary
-  Power line
-  Private land



| Item                                  | No Cutting Buffer |
|---------------------------------------|-------------------|
| <b>Codroy River</b>                   | <b>100 meters</b> |
| <b>North &amp; South Branch River</b> | <b>100 meters</b> |
| <b>Paved Roads</b>                    | <b>100 meters</b> |
| <b>Trailways</b>                      | <b>100 meters</b> |
| <b>Brooks, &amp; water bodies</b>     | <b>20 meters</b>  |
| <b>All Silviculture (NO CUTTING)</b>  |                   |

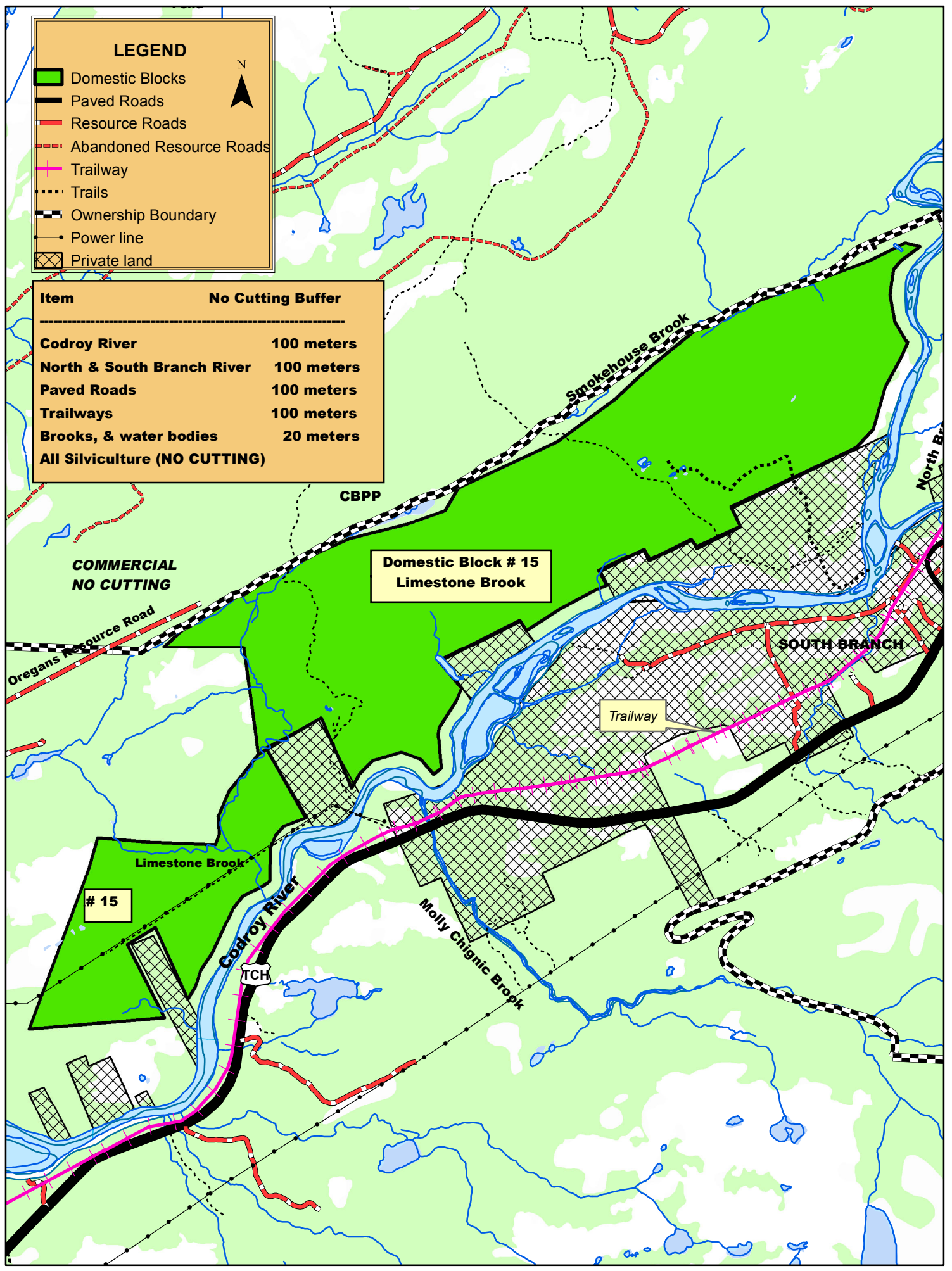

**Domestic Block # 15  
Limestone Brook**

Trailway

# 15

TCH

SOUTH BRANCH

COMMERCIAL  
NO CUTTING

Oregans Resource Road

Limestone Brook

Codroy River

Molly Chignic Brook

Smokehouse Brook

North Branch



|  |                                |
|--|--------------------------------|
| <b>Operating Area Name: O'Regans<br/>Domestic</b>  | <b>Operating Area #: C1416</b> |
| <b>NFS Inventory Map #: M12023, M12032, M12033</b> | <b>NTS Map #: 110/14</b>       |

---

**Description of Area:**

This operating area is located on the lower southern slopes of the Anguille Mountains situated between Brooms Brook and Limestone Brook and divided by Ryans Brook. The terrain ranges from gentle to steep. The forest is of high capability producing mixed wood stands. This area is located in the Codroy Subregion of the Western NF Ecoregion.

---

**Harvesting Activities:**

This area will be harvested exclusively for domestic purposes. The majority of the harvest will occur in the winter using chainsaws with extraction by snowmobile or ATV.

Proposed 5 year domestic softwood harvest:      2,000 m<sup>3</sup>  
Proposed 5 year domestic hardwood harvest:      3,000 m<sup>3</sup>

---

**Silviculture Activities:**

Reconnaissance surveys will be carried out on all cutovers and regenerating stands to determine adelgid presence and the need for planting and thinning. Suitable cutovers that are not satisfactorily regenerate will be candidates for planting and /or gap planting and suitable regenerating stands will be candidates for thinning.

---

**Primary Forest Access  
Road Construction:**

None

---

**Non Timber Considerations  
And Mitigations;**

A 50 m buffer is established on Ryans Brook, a tributary of the Grand Codroy River, to protect salmon habitat.

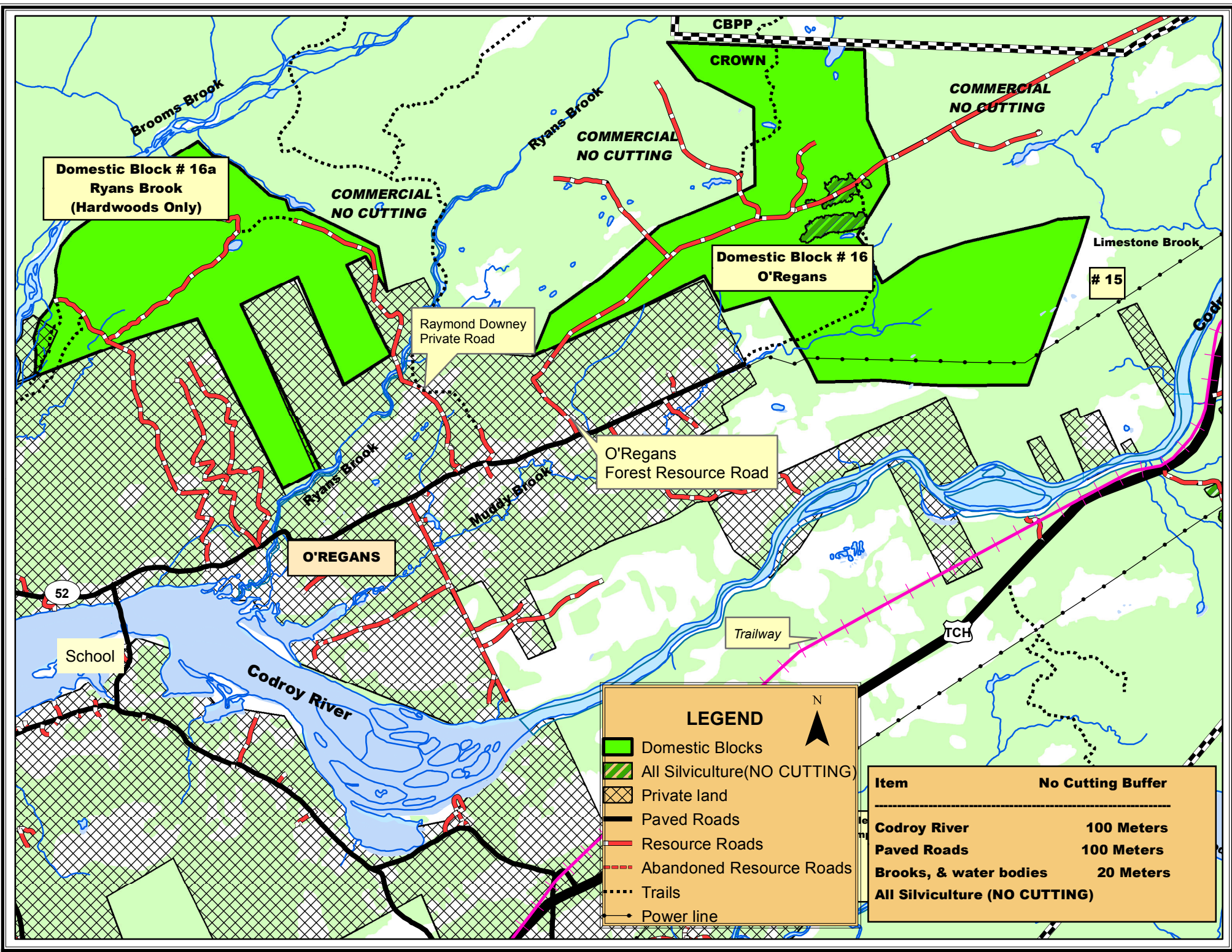

**Domestic Block # 16a  
Ryans Brook  
(Hardwoods Only)**

**Domestic Block # 16  
O'Regans**

Raymond Downey  
Private Road

O'Regans  
Forest Resource Road



**O'REGANS**

Trailway

School

**LEGEND**



-  Domestic Blocks
-  All Silviculture(NO CUTTING)
-  Private land
-  Paved Roads
-  Resource Roads
-  Abandoned Resource Roads
-  Trails
-  Power line

| Item                                 | No Cutting Buffer |
|--------------------------------------|-------------------|
| <b>Codroy River</b>                  | <b>100 Meters</b> |
| <b>Paved Roads</b>                   | <b>100 Meters</b> |
| <b>Brooks, &amp; water bodies</b>    | <b>20 Meters</b>  |
| <b>All Silviculture (NO CUTTING)</b> |                   |

CBPP

CROWN

COMMERCIAL  
NO CUTTING

COMMERCIAL  
NO CUTTING

COMMERCIAL  
NO CUTTING

Limestone Brook

# 15

52

TCH

Codroy River

Muddy Brook

Brooms Brook

Ryans Brook

Ryans Brook

Codroy

|  |                                |
|--|--------------------------------|
| <b>Operating Area Name: Codroy<br/>Domestic</b>    | <b>Operating Area #: C1417</b> |
| <b>NFS Inventory Map #: M12022, M12031, M12032</b> | <b>NTS Map #: 110/14</b>       |

---

**Description of Area:**

This operating area includes all that area of Crown Land, excluding the commercial reserve, on the southern end of the Anguille Mountains. Low Brook forms the northeast boundary, Broom Brook the southeast boundary. The terrain is generally hilly with slopes ranging from 10% - 40%. The forest productivity diminishes with elevation as forest transcends to barren and bog. This area is located in the Codroy Subregion of the Western NF Ecoregion.

---

**Harvesting Activities:**

This area will be harvested exclusively for domestic purposes. The majority of the harvest will occur in the winter using chainsaws with extraction by snowmobile or ATV.

Proposed 5 year domestic softwood harvest:      7,500 m<sup>3</sup>  
Proposed 5 year domestic hardwood harvest:      500 m<sup>3</sup>

---

**Silviculture Activities:**

Reconnaissance surveys will be carried out on all cutovers and regenerating stands to determine adelgid presence and the need for planting and thinning. Suitable cutovers that are not satisfactorily regenerate will be candidates for planting and /or gap planting and suitable regenerating stands will be candidates for thinning.

---

**Primary Forest Access**

**Road Construction:**

None

---

**Non Timber Considerations  
And Mitigations;**

A 50 m buffer is established on Brooms Brook, a scheduled tributary of the Grand Codroy River, to protect salmon habitat. A 20 m buffer is established on cabins.

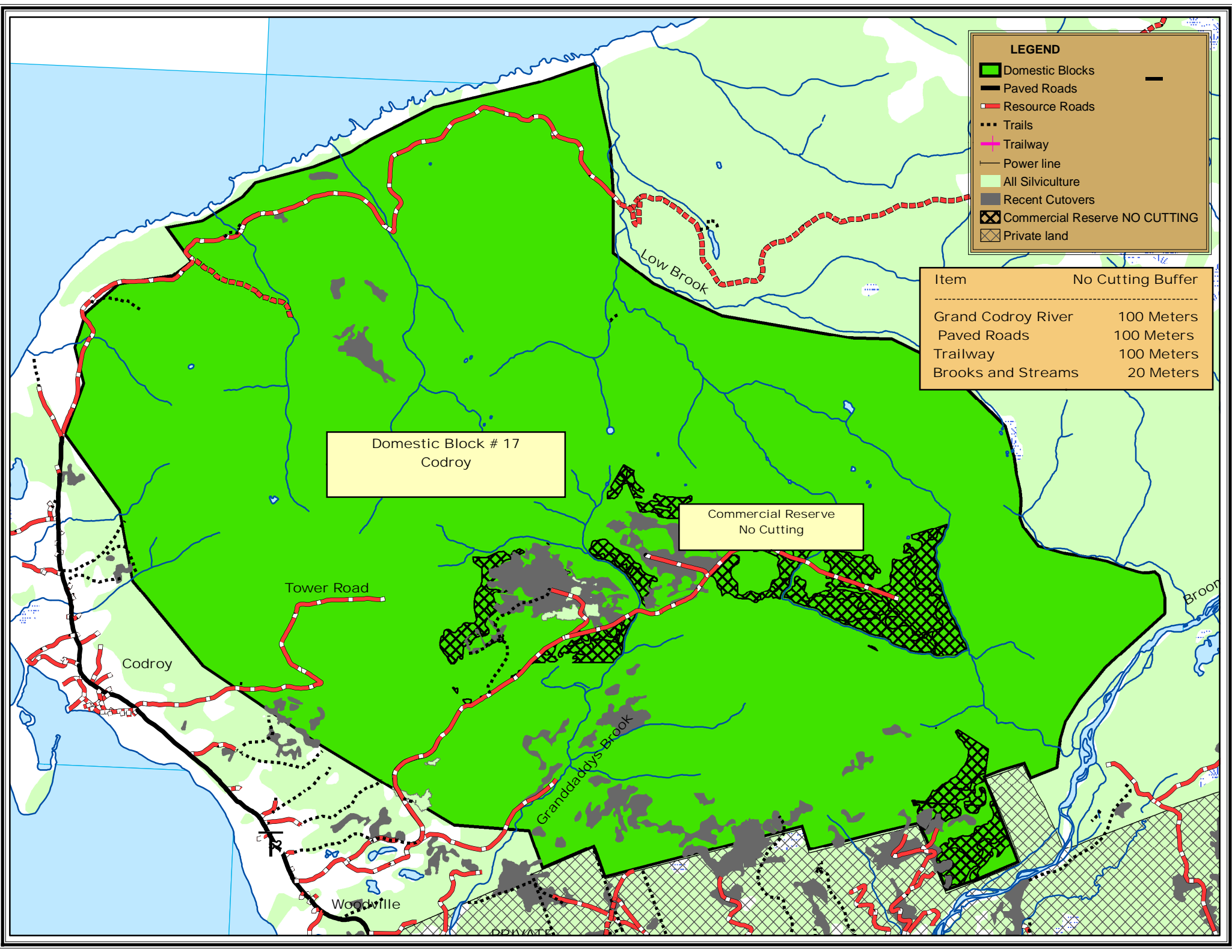

**LEGEND**

- Domestic Blocks
- Paved Roads
- Resource Roads
- Trails
- Railway
- Power line
- All Silviculture
- Recent Cutovers
- Commercial Reserve NO CUTTING
- Private land

| Item               | No Cutting Buffer |
|--------------------|-------------------|
| Grand Codroy River | 100 Meters        |
| Paved Roads        | 100 Meters        |
| Trailway           | 100 Meters        |
| Brooks and Streams | 20 Meters         |

Domestic Block # 17  
Codroy

Commercial Reserve  
No Cutting

Codroy

Tower Road

Granddaddy's Brook

Woodville

Low Brook

Brook

PRIVATE

|   |                                |
|---|--------------------------------|
| <b>Operating Area Name: Port aux Basques</b>                                  | <b>Operating Area #: C1418</b> |
| <b>NFS Inventory Map #: M13432, M13433, M13442<br/>M13443, M12012, M12013</b> | <b>NTS Map #: 110/11</b>       |

---

**Description of Area:**

This operating area includes the Crown Land on the coastal plain and lower slopes of the Long Range Mountains lying between Munmichog Park to Cheeseman Provincial Park. There is area on both sides of the Trans Canada Highway. The terrain is relatively flat and gentle with large areas of bog and scrubby wet sites. The forest land is of low productivity due largely to exposure to high winds. The area is located in the Long Range Barrens Ecoregion.

---

**Harvesting Activities:**

This area will be harvested exclusively for domestic purposes. The majority of the harvest will occur in the winter using chainsaws with extraction by snowmobile or ATV.

Proposed 5 year domestic softwood harvest:      7,000 m<sup>3</sup>  
Proposed 5 year domestic hardwood harvest:      200 m<sup>3</sup>

---

**Silviculture Activities:**

Reconnaissance surveys will be carried out on all cutovers and regenerating stands to determine adelgid presence and the need for planting and thinning. Suitable cutovers that are not satisfactorily regenerate will be candidates for planting and /or gap planting and suitable regenerating stands will be candidates for thinning.

---

**Primary Forest Access**

**Road Construction:**

None

---

**Non Timber Considerations  
And Mitigations;**

A 100 m buffer is established on the Trans Canada Highway and the Trailway. A 30 m buffer is established on the Starlight Trail. A 100 m buffer is established on Bear Cove River, a scheduled salmon river.

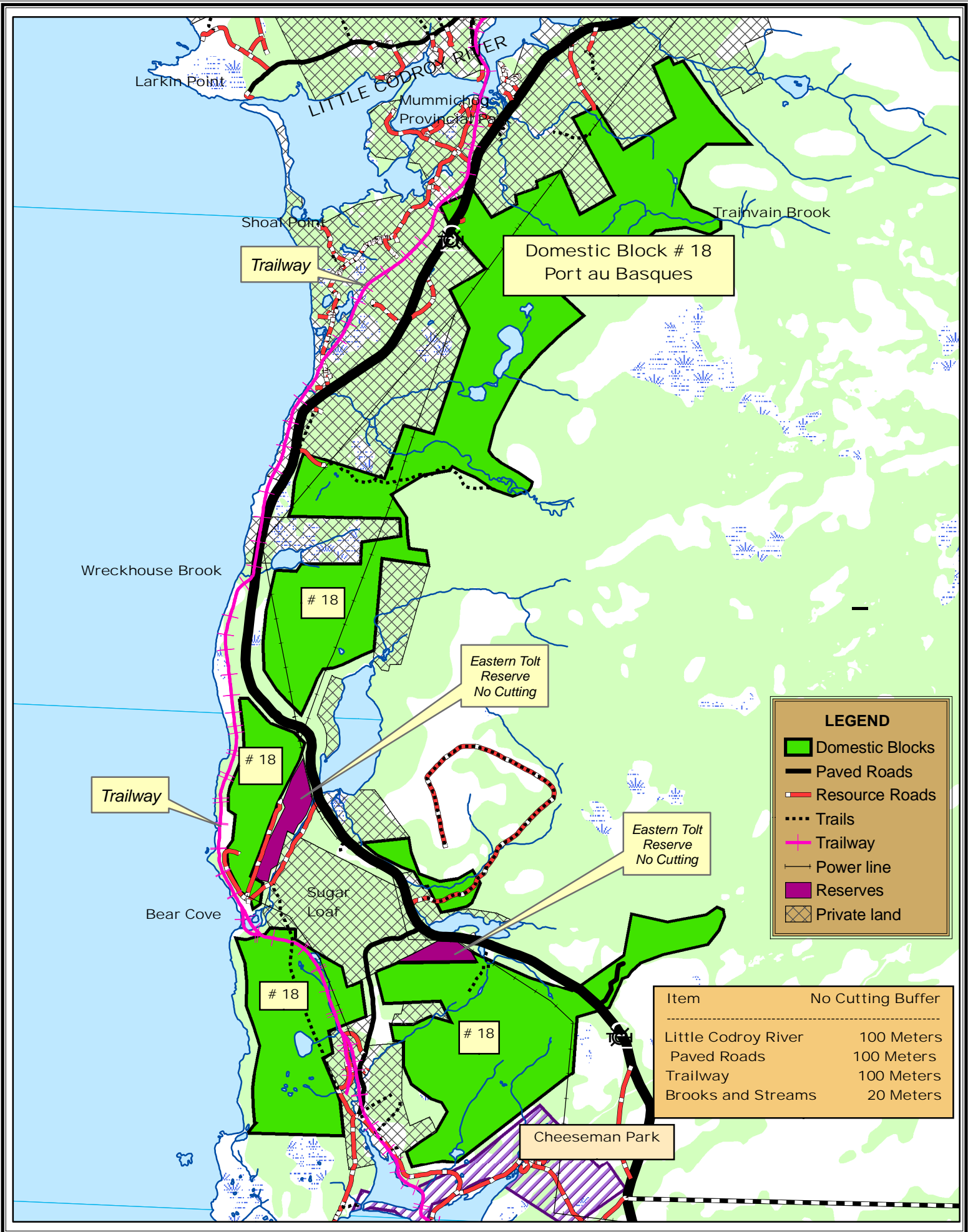

Domestic Block # 18  
Port au Basques

Trailway

# 18

Eastern Tolt  
Reserve  
No Cutting

Trailway

# 18

Eastern Tolt  
Reserve  
No Cutting

Bear Cove

# 18

# 18

Cheeseman Park

**LEGEND**

- Domestic Blocks
- Paved Roads
- Resource Roads
- Trails
- Trailway
- Power line
- Reserves
- Private land

| Item                | No Cutting Buffer |
|---------------------|-------------------|
| Little Codroy River | 100 Meters        |
| Paved Roads         | 100 Meters        |
| Trailway            | 100 Meters        |
| Brooks and Streams  | 20 Meters         |

|  |                                |
|--|--------------------------------|
| <b>Operating Area Name: St. Andrews<br/>Domestic</b> | <b>Operating Area #: C1419</b> |
| <b>NFS Inventory Map #: M12012</b>                   | <b>NTS Map #: 110/14</b>       |

---

**Description of Area:**

This operating area is located on a small block of Crown Land by private grants, at Larkin Point at the mouth of the Little Codroy River. The terrain is flat. The majority of the area is bog and wetland. The forest sites are of low productivity due to coastal wind exposure. The area is located in the Codroy Subregion of the Western NF Ecoregion.

---

**Harvesting Activities:**

This area will be harvested exclusively for domestic purposes. The majority of the harvest will occur in the winter using chainsaws with extraction by snowmobile or ATV.

Proposed 5 year domestic softwood harvest:        500 m<sup>3</sup>  
Proposed 5 year domestic hardwood harvest:        50 m<sup>3</sup>

---

**Silviculture Activities:**

Reconnaissance surveys will be carried out on all cutovers and regenerating stands to determine adelgid presence and the need for planting and thinning. Suitable cutovers that are not satisfactorily regenerate will be candidates for planting and /or gap planting and suitable regenerating stands will be candidates for thinning.

---

**Primary Forest Access  
Road Construction:**

None

---

**Non Timber Considerations  
And Mitigations;**

A 100 m buffer is established on the Grand Codroy River, a scheduled salmon river, to protect salmon habitat.

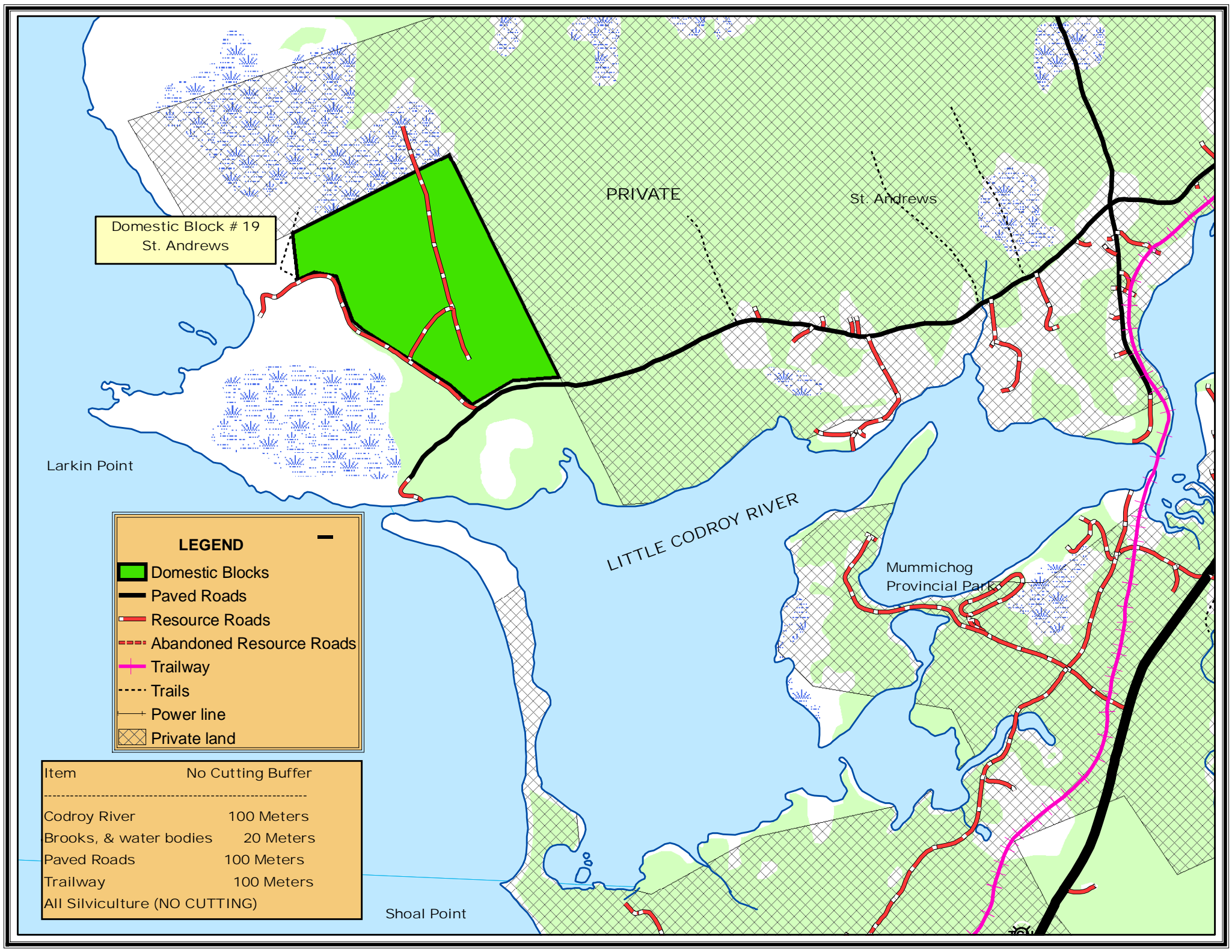

Domestic Block # 19  
St. Andrews

**LEGEND**

- Domestic Blocks
- Paved Roads
- Resource Roads
- Abandoned Resource Roads
- Trailway
- Trails
- Power line
- Private land

| Item                          | No Cutting Buffer |
|-------------------------------|-------------------|
| Codroy River                  | 100 Meters        |
| Brooks, & water bodies        | 20 Meters         |
| Paved Roads                   | 100 Meters        |
| Trailway                      | 100 Meters        |
| All Silviculture (NO CUTTING) |                   |



|   |                                |
|---|--------------------------------|
| <b>Operating Area Name: South Coast Domestic</b>  | <b>Operating Area #: C1420</b> |
| <b>NFS Inventory Map #: M13424, M13521, M13524, M13434, M13531, M13534, M13444, M13541, M13544, M12111, M12114, M12121, M12124, M13631, M13633, M13641, M13643, M12211 M12213, M12221, M12223</b> | <b>NTS Map #: 11P/14</b>       |

---

**Description of Area:**

This operating area is located on the South Coast between the communities of Margaree and Grand Bruit. It's a large area, 65 km long by 20 km inland. It's traversed by 5 large water systems. The terrain is extremely steep and rugged, especially so, along the coast and in the stream valleys. The vast majority of the area is rock barren and bog. The forest land is located in stream valleys and sheltered sites. The area is located in the South Coast Barrens Subregion of the Maritime Barrens Ecoregion.

---

**Harvesting Activities:**

This area will be harvested exclusively for domestic purposes. The majority of the harvest will occur in the winter using chainsaws with extraction by snowmobile or ATV.

Proposed 5 year domestic softwood harvest: 10,000 m<sup>3</sup>  
Proposed 5 year domestic hardwood harvest: 500 m<sup>3</sup>

---

**Silviculture Activities:**

Reconnaissance surveys will be carried out on all cutovers and regenerating stands to determine adelgid presence and the need for planting and thinning. Suitable cutovers that are not satisfactorily regenerate will be candidates for planting and /or gap planting and suitable regenerating stands will be candidates for thinning.

---

**Primary Forest Access  
Road Construction:**

None

---

**Non Timber Considerations  
And Mitigations;**

A 30 m buffer is established on the scheduled waterways of the Isle aux Morts River, Burnt Island River, Garia Brook and La Poile River to protect salmon habitat. A 20 m buffer is established on cabins.

No cutting within the town limits and water supply areas (PWSA's) of Isle aux Morts, Burnt Islands, Rose Blanche, Harbour Le Cou and La Poile.

**LEGEND**

- Domestic Blocks
- Protected Watersupply (NO CUTTING)
- Paved Roads
- Resource Roads
- Abandoned Resource Roads
- Provincial Parks



**PROTECTED WATER SUPPLY AREAS  
(No Cutting)**

- Margaree
- Isle aux Morts
- Burnt Islands
- Rose Blanche
- La Poile

**MUNICIPAL NO CUTTING AREAS**

- Port aux Basques Planning Area
- Town Limits: Isle aux Morts
- Town Limits: Burnt Islands
- Town Limits: Rose Blanche/  
Harbour LeCou
- Within 300 meters of Route 470
- Margaree access road

| Item                   | No Cutting Buffer                            |
|------------------------|--|
| Isle aux Morts River   | 30 Meters                                    |
| Brandys Brook          | 30 Meters                                    |
| Northwest Brook        | 30 Meters                                    |
| La Poile River         | 30 Meters                                    |
| Paved Roads            | 100 Meters                                   |
| Brooks, & water bodies | 20 Meters                                    |
| Coastlines and Bays    | 20 Meters<br>or 50 Meters if accessed by ATV |

**Domestic Block # 20  
South Coast**

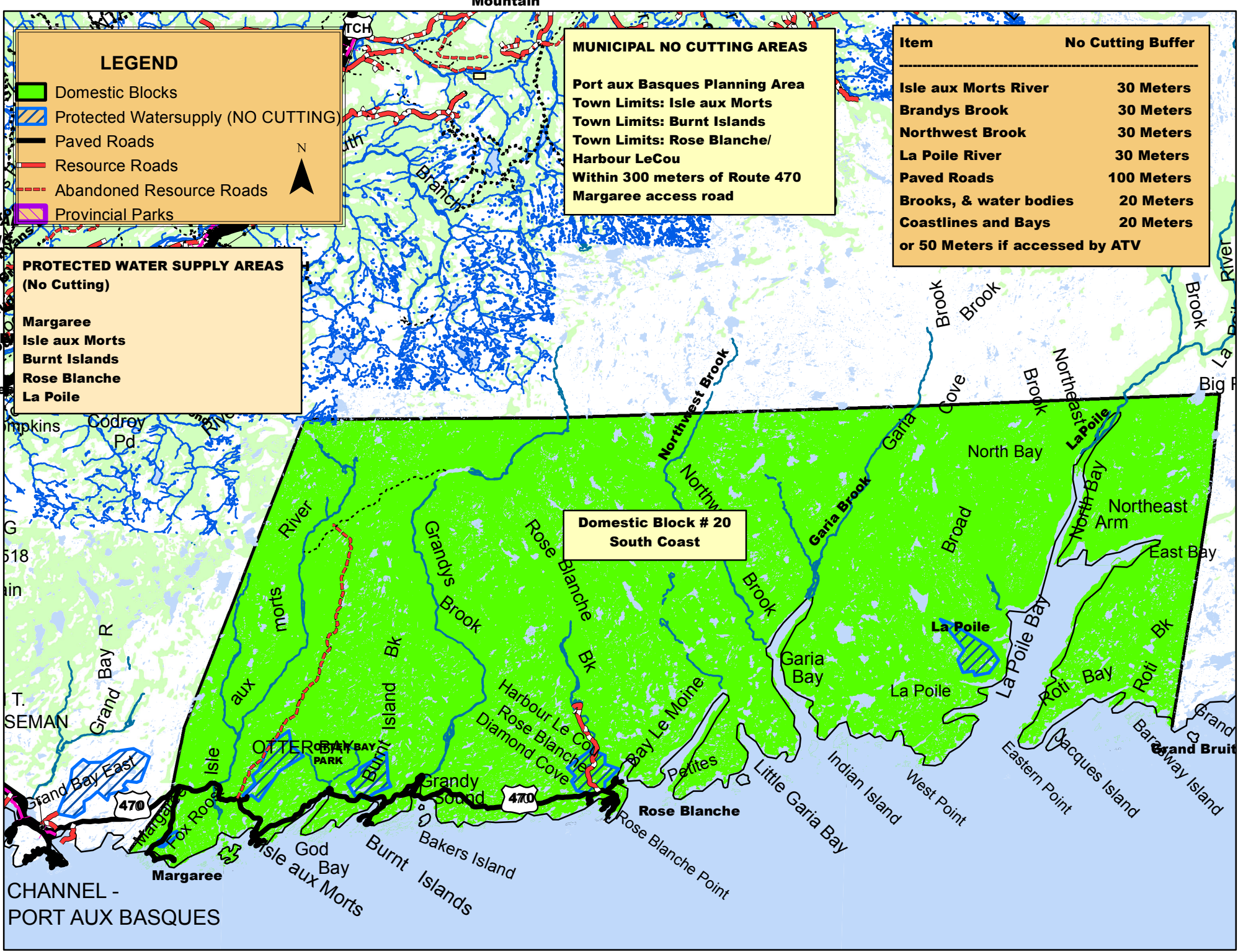

CHANNEL -  
PORT AUX BASQUES

|  |                                |
|--|--------------------------------|
| <b>Operating Area Name: Burgeo Domestic</b>  | <b>Operating Area #: C1421</b> |
| <b>NFS Inventory Map #:</b> M13633, M13634, M13731, M13734, M13831, M13832, M13643, M13644, M13741, M13744, M13841, M13842, M12213, M12214, M12311, M12314, M12411, M12412, M12322, M12323, M12324, M12332, M12333, M12334, M12342, M12343, M12344, M10912, M10913, M10914, M10922, M10923, M10924, M10934 | <b>NTS Map #:</b> 11P/12       |

---

**Description of Area:**

This operating area is located on the South Coast from Grand Bruit east to White Bear Bay, a distance of 70 km. The north boundary parallels the coast 20 km inland. It also includes a neck running north on both sides of the Burgeo Highway for 50 km to the FMD 13 boundary. The terrain along the coast and in the 6 river valleys is gentle rolling hills. The vast majority of the area is rock barren and bog. The forest sites are situated in the valleys and over sheltered areas. The area is located in the South Coast Barrens Subregion of the Maritime Barrens Ecoregion.

---

**Harvesting Activities:**

This area will be harvested exclusively for domestic purposes. The majority of the harvest will occur in the winter using chainsaws with extraction by snowmobile or ATV.

Proposed 5 year domestic softwood harvest: 6,000 m<sup>3</sup>  
Proposed 5 year domestic hardwood harvest: 600 m<sup>3</sup>

---

**Silviculture Activities:**

Reconnaissance surveys will be carried out on all cutovers and regenerating stands to determine adelgid presence and the need for planting and thinning. Suitable cutovers that are not satisfactorily regenerate will be candidates for planting and /or gap planting and suitable regenerating stands will be candidates for thinning.

---

**Primary Forest Access**

**Road Construction:**

None

---

**Non Timber Considerations  
And Mitigations;**

A 30 m buffer is established on the scheduled waterways of Cinq Cerf River, Grandys Brook, King's Harbour Brook, Bay de Loup Brook and White Bear River to protect salmon habitat. No cutting within the town limits of Burgeo and Ramea. No cutting within 20 m of cabins.

### LEGEND

- Domestic Blocks
- Protected Watersupply (NO CUTTING)
- Paved Roads
- Resource Roads
- Abandoned Resource Roads
- Power line
- no cutting boundary



### NO CUTTING AREAS

- Burgeo Town Limits**
- Burgeo Watersupply Area**
- Ramea Great Island**

**Domestic Block # 21  
Burgeo**

| Item                              | No Cutting Buffer |
|-----------------------------------|-------------------|
| <b>White Bear River</b>           | <b>30 Meters</b>  |
| <b>Bay de Loup River</b>          | <b>30 Meters</b>  |
| <b>Kings Harbour Brook</b>        | <b>30 Meters</b>  |
| <b>Grandys Brook</b>              | <b>30 Meters</b>  |
| <b>Cinq Cerf Brook</b>            | <b>30 Meters</b>  |
| <b>Spruce Pond</b>                | <b>30 Meters</b>  |
| <b>Paved Roads</b>                | <b>100 Meters</b> |
| <b>Trailway</b>                   | <b>100 Meters</b> |
| <b>Brooks, &amp; water bodies</b> | <b>20 Meters</b>  |
| <b>Coastlines and Bays</b>        | <b>20 Meters</b>  |

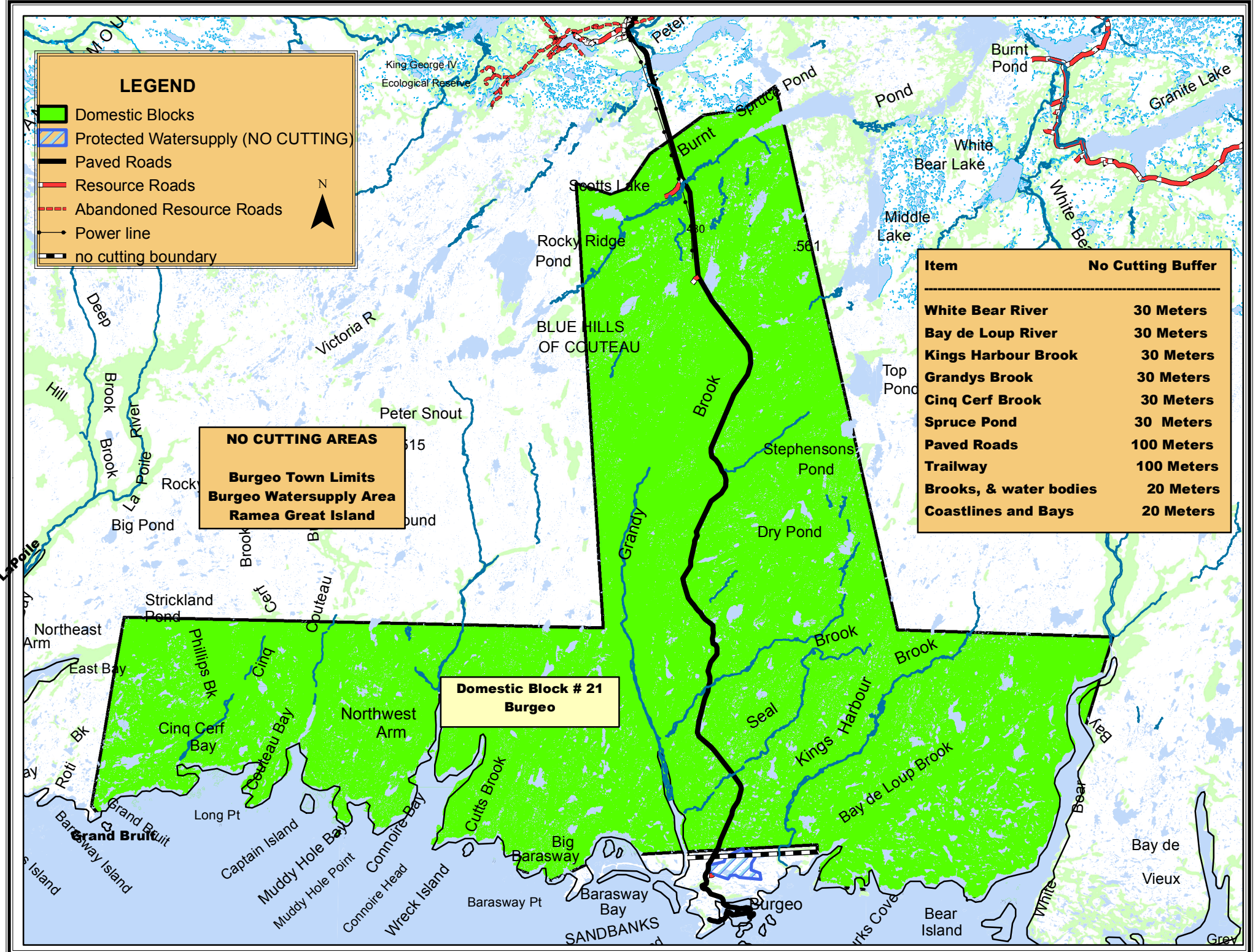

|  |  |
|--|--|
| <b>Operating Area Name:</b> Round Valley   | <b>Operating Area #:</b> C1422                       |
| <b>NFS Inventory Map #:</b> M10613, M10614, M10711, M12043, M12044, M12141, M12033, M12034 | <b>NTS Map #:</b> 11 0/14, 11 0/15<br>12 B/3, 12 B/2 |

---

**Description of Area:**

This operating area is located in the general area of Round Valley in the Codroy Subregion of the Western Newfoundland Ecoregion. The area is bounded on the North by Anguille Mountains; on the west by Ryans Brook; on the South by Smokehouse Brook and on the East by North Branch.

Approximately one third of the area contains bog and scrub while the remaining area contains balsam fir and yellow birch. Cutovers contain mostly dense stands of balsam fir on steep slopes. Climatically this area has some of the most favorable conditions for growth in Newfoundland.

---

**Harvesting Activities:**

This area will be harvested exclusively for domestic purposes. The majority of the harvest will occur in the winter using chainsaws with extraction by snowmobile or ATV.

Proposed 5 year domestic hardwood harvest:        397m<sup>3</sup>

---

**Silviculture Activities:**

Reconnaissance surveys will be carried out on all cutovers and regenerating stands to determine adelgid presence and the need for planting and thinning. Suitable cutovers that are not satisfactorily regenerate will be candidates for planting and /or gap planting and suitable regenerating stands will be candidates for thinning.

---

**Primary Forest Access**

**Road Construction:**

None

---

**Non Timber Considerations  
And Mitigations;**

None

Domestic Block # 22  
Round Valley  
(Hardwoods Only)

CBPP

Dump

Trailway

**LEGEND**

- CBPP Domestic Blocks
- Paved Roads
- Resource Roads
- Abandoned Resource Roads
- Power line
- Recent Cutovers
- All Silviculture
- Private land

| Item                          | No Cutting Buffer |
|-------------------------------|-------------------|
| North Branch River            | 100 Meters        |
| Highlands River               | 100 Meters        |
| Paved Roads                   | 100 Meters        |
| Brooks and Streams            | 20 Meters         |
| All Silviculture (NO CUTTING) |                   |

|  |                                |
|--|--------------------------------|
| <b>Operating Area Name: Morris Brook</b>           | <b>Operating Area #: C1423</b> |
| <b>NFS Inventory Map #: M10721, M10722, M10732</b> | <b>NTS Map #: 12 B/2</b>       |

---

**Description of Area:**

This operating area is located in the general area of Morris Brook. The area is bounded on the North by Highlands River; on the West by Anguille Mountains; on the East the Trans Canada Highway and on the South by the Trans Canada Highway.

Approximately on third of the area contains bog and scrub and the remaining area contains the Dryopteris –Hylocomivm -Balsam Fir forest type. Cutovers regenerate to overly dense stands of balsam fir and white birch. Preferred Silviculture treatment is pre commercial thinning. This operating area is located in the Codroy Subregion of the Western Newfoundland Ecoregion

---

**Harvesting Activities:**

This area will be harvested exclusively for domestic purposes. The majority of the harvest will occur in the winter using chainsaws with extraction by snowmobile or ATV.

Proposed 5 year domestic hardwood harvest:        340m<sup>3</sup>

---

**Silviculture Activities:**

Reconnaissance surveys will be carried out on all cutovers and regenerating stands to determine adelgid presence and the need for planting and thinning. Suitable cutovers that are not satisfactorily regenerate will be candidates for planting and /or gap planting and suitable regenerating stands will be candidates for thinning.

---

**Primary Forest Access  
Road Construction:**

None

---

**Non Timber Considerations  
And Mitigations;**

None

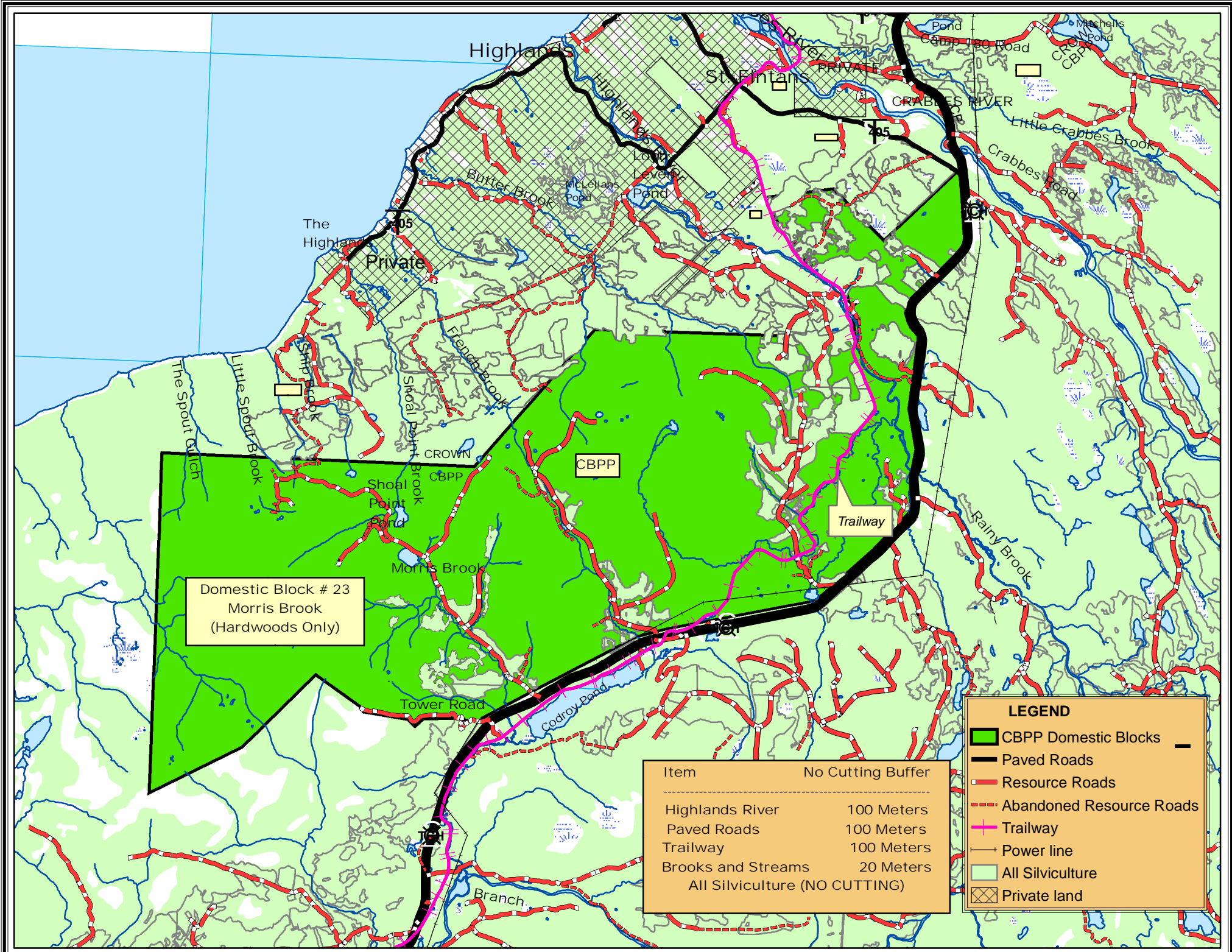

Domestic Block # 23  
Morris Brook  
(Hardwoods Only)

| Item                          | No Cutting Buffer |
|-------------------------------|-------------------|
| Highlands River               | 100 Meters        |
| Paved Roads                   | 100 Meters        |
| Trailway                      | 100 Meters        |
| Brooks and Streams            | 20 Meters         |
| All Silviculture (NO CUTTING) |                   |

**LEGEND**

- CBPP Domestic Blocks
- Paved Roads
- Resource Roads
- Abandoned Resource Roads
- Trailway
- Power line
- All Silviculture
- Private land



|   |                                    |
|---|------------------------------------|
| <b>Operating Area Name: Bauld Mtn.</b>  | <b>Operating Area #: C1424</b>     |
| <b>NFS Inventory Map #: M10732, M10733, M10722, M10723<br/>M10711, M10712, M10713, M12241, M12142</b> | <b>NTS Map #: 12 B/2 , 11 0/15</b> |

---

**Description of Area:**

This operating area is located in the general area of Codroy Pond in the Codroy Subregion of the Western Newfoundland Ecoregion. The area is bounded on the North by Crabbes River; on the West by the Trans Canada Highway; on the East by the Trans Canada Highway and on the South by South Branch River.

Approximately one quarter of the area contains bog scrub and barren, while the remaining area contains mostly balsam fir and white birch sites. This operating area has good capability for forestry.

---

**Harvesting Activities:**

This area will be harvested exclusively for domestic purposes. The majority of the harvest will occur in the winter using chainsaws with extraction by snowmobile or ATV.

Proposed 5 year domestic hardwood harvest:        888m<sup>3</sup>

---

**Silviculture Activities:**

Reconnaissance surveys will be carried out on all cutovers and regenerating stands to determine adelgid presence and the need for planting and thinning. Suitable cutovers that are not satisfactorily regenerate will be candidates for planting and /or gap planting and suitable regenerating stands will be candidates for thinning.

---

**Primary Forest Access  
Road Construction:**

None

---

**Non Timber Considerations  
And Mitigations;**

None

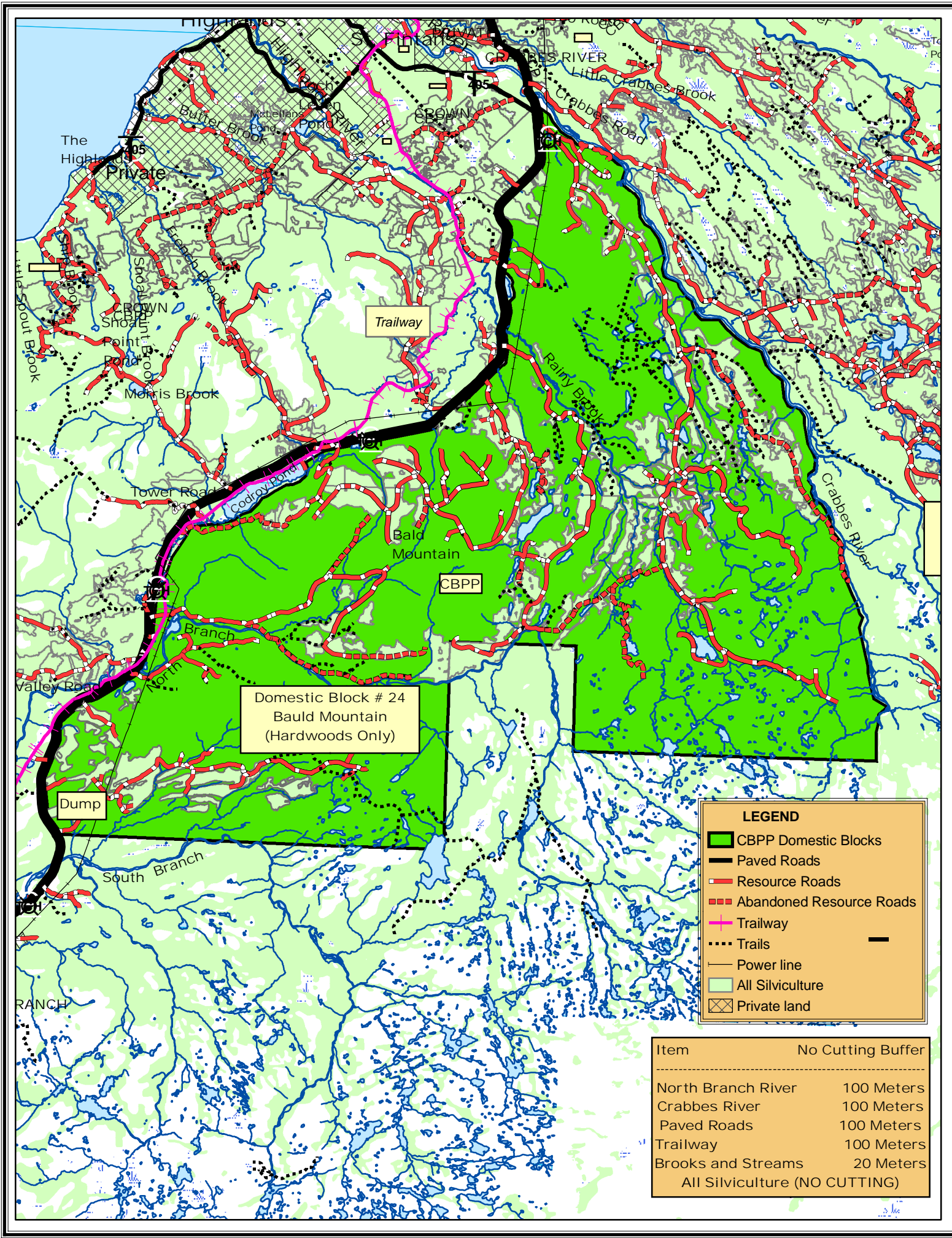

Domestic Block # 24  
Bauld Mountain  
(Hardwoods Only)

**LEGEND**

- CBPP Domestic Blocks
- Paved Roads
- Resource Roads
- Abandoned Resource Roads
- Trailway
- Trails
- Power line
- All Silviculture
- Private land

| Item                          | No Cutting Buffer |
|-------------------------------|-------------------|
| North Branch River            | 100 Meters        |
| Crabbes River                 | 100 Meters        |
| Paved Roads                   | 100 Meters        |
| Trailway                      | 100 Meters        |
| Brooks and Streams            | 20 Meters         |
| All Silviculture (NO CUTTING) |                   |

|   |                                |
|---|--------------------------------|
| <b>Operating Area Name: Camp 180</b>                                  | <b>Operating Area #: C1425</b> |
| <b>NFS Inventory Map #: M10733, M10734, M10723<br/>M10724, M10714</b> | <b>NTS Map #: 12 B/2</b>       |

---

**Description of Area:**

This operating area is located in the general area of Ocean Pond. The area is bounded on the North by Middle Barachois Brook; on the West by the Trans Canada Highway; On the East by Hungry Grove and on the South by Crabbes River. These sites are good capability sites for forestry and the vast majority of area has been silviculturally treated.

Approximately fifteen percent of area contains bog and scrub while the remaining area contains balsam fir and white birch sites. This area is mostly undulating terrain in the Codroy Subregion of the Western Newfoundland Ecoregion.

---

**Harvesting Activities:**

This area will be harvested exclusively for domestic purposes. The majority of the harvest will occur in the winter using chainsaws with extraction by snowmobile or ATV.

Proposed 5 year domestic hardwood harvest:        770m<sup>3</sup>

---

**Silviculture Activities:**

Reconnaissance surveys will be carried out on all cutovers and regenerating stands to determine adelgid presence and the need for planting and thinning. Suitable cutovers that are not satisfactorily regenerate will be candidates for planting and /or gap planting and suitable regenerating stands will be candidates for thinning.

---

**Primary Forest Access  
Road Construction:**

None

---

**Non Timber Considerations  
And Mitigations;**

None

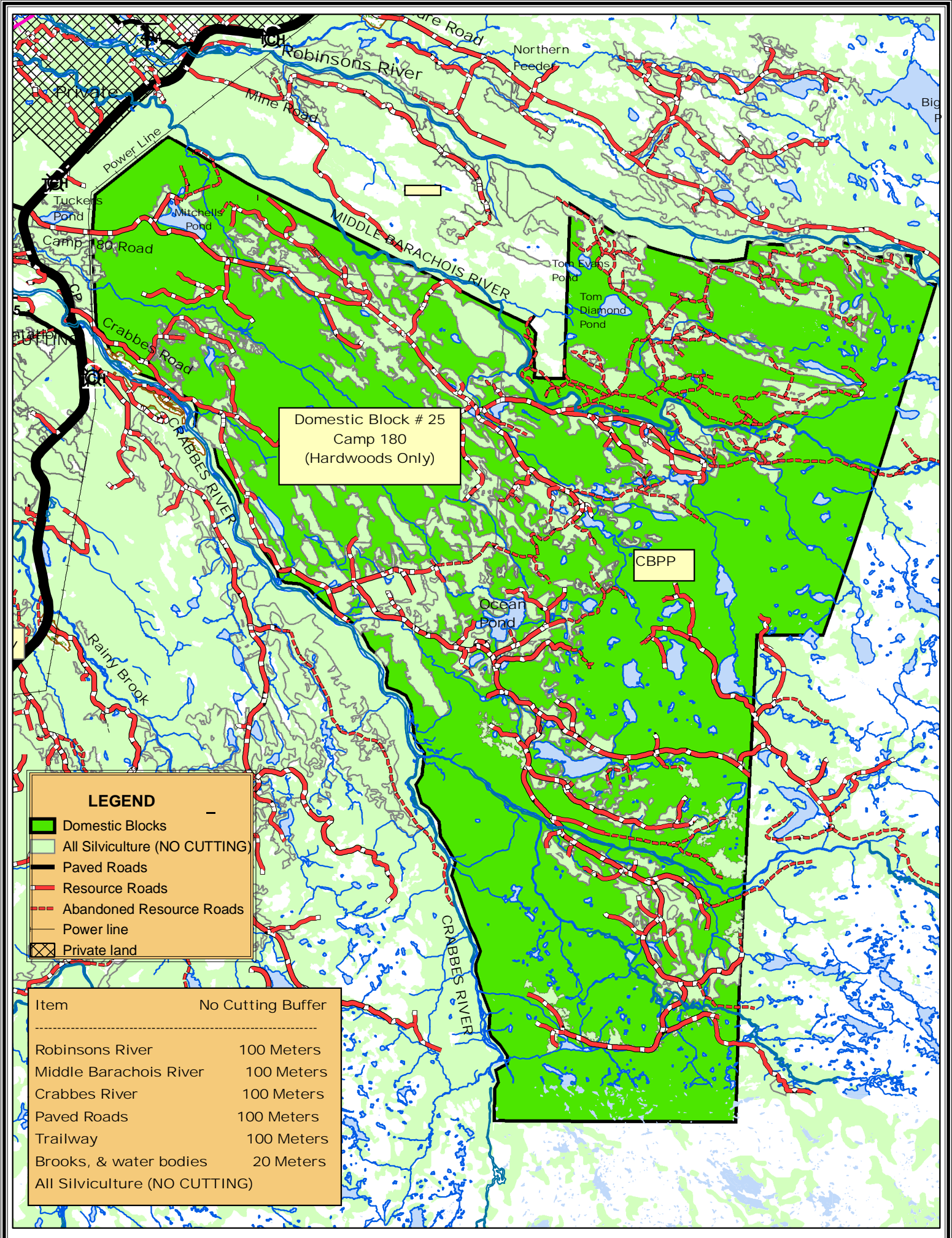

Domestic Block # 25  
Camp 180  
(Hardwoods Only)

CBPP

**LEGEND**

- Domestic Blocks
- All Silviculture (NO CUTTING)
- Paved Roads
- Resource Roads
- Abandoned Resource Roads
- Power line
- Private land

| Item                          | No Cutting Buffer |
|-------------------------------|-------------------|
| Robyns River                  | 100 Meters        |
| Middle Barachois River        | 100 Meters        |
| Crabbes River                 | 100 Meters        |
| Paved Roads                   | 100 Meters        |
| Trailway                      | 100 Meters        |
| Brooks, & water bodies        | 20 Meters         |
| All Silviculture (NO CUTTING) |                   |

|  |   |
|--|---|
| <b>Operating Area Name: Robinsons</b>                                  | <b>Operating Area #: C1426</b>                      |
| <b>NFS Inventory Map #: M10841, M09424, M09414, M09511<br/>MM10744</b> | <b>NTS Map #: 12 B/7, 12 B/8, 12 B/2<br/>12 B/1</b> |

---

**Description of Area:**

This operating area is located in the general area of Robinsons River in the St. George's Bay Subregion of the Western Newfoundland Ecoregion. The area is bounded on the North by Frank Strands Road; on the West by Fischells Dribble; on the East by Big Otter Pond and on the South by Middle Barachois River.

Approximately Twenty-five percent of the area contains bog and scrub, while the remaining area is balsam fir and black spruce sites. Much of the southern area of the block has been silvicultural treated and much of the northern area has mature and over mature forests. Hilly to undulating terrain is common throughout the area.

---

**Harvesting Activities:**

This area will be harvested exclusively for domestic purposes. The majority of the harvest will occur in the winter using chainsaws with extraction by snowmobile or ATV.

Proposed 5 year domestic hardwood harvest:        624m<sup>3</sup>

---

**Silviculture Activities:**

Reconnaissance surveys will be carried out on all cutovers and regenerating stands to determine adelgid presence and the need for planting and thinning. Suitable cutovers that are not satisfactorily regenerate will be candidates for planting and /or gap planting and suitable regenerating stands will be candidates for thinning.

---

**Primary Forest Access  
Road Construction:**

None

---

**Non Timber Considerations  
And Mitigations;**

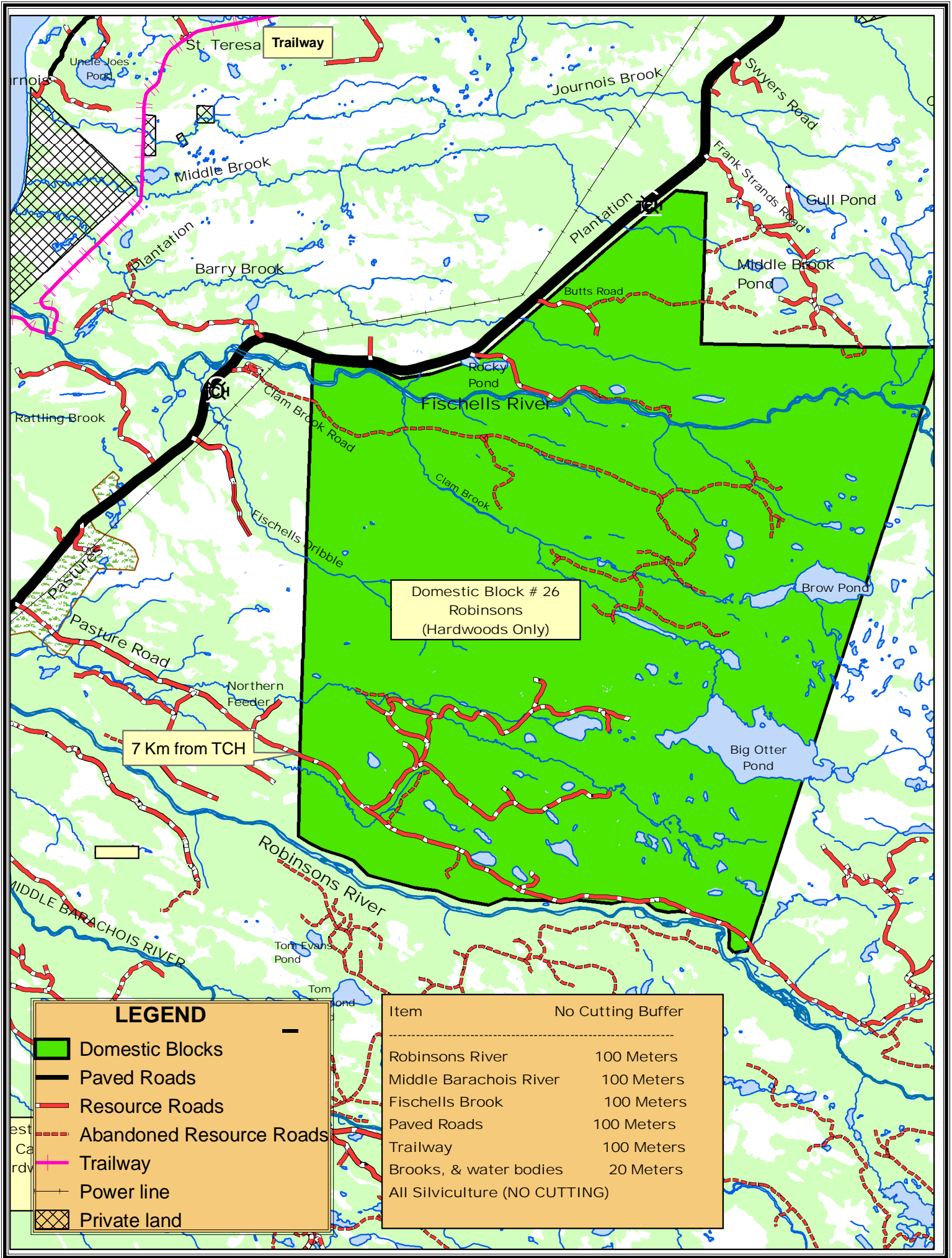

Domestic Block # 26  
Robinsons  
(Hardwoods Only)

7 Km from TCH

**LEGEND**

|  |                          |
|--|--------------------------|
|  | Domestic Blocks          |
|  | Paved Roads              |
|  | Resource Roads           |
|  | Abandoned Resource Roads |
|  | Trailway                 |
|  | Power line               |
|  | Private land             |

| Item                          | No Cutting Buffer |
|-------------------------------|-------------------|
| Robinsons River               | 100 Meters        |
| Middle Barachois River        | 100 Meters        |
| Fischells Brook               | 100 Meters        |
| Paved Roads                   | 100 Meters        |
| Trailway                      | 100 Meters        |
| Brooks, & water bodies        | 20 Meters         |
| All Silviculture (NO CUTTING) |                   |

None

|  |                                |
|--|--------------------------------|
| <b>Operating Area Name: Black Duck</b>                     | <b>Operating Area #: C1427</b> |
| <b>NFS Inventory Map #: M08231, M08232, M08221, M08222</b> | <b>NTS Map #: 12 B/9</b>       |

---

**Description of Area:**

This operating area is located in the general vicinity of Black Duck Pond. The area is bounded on the North by Crooked Lake; on the West by Cold Brook; on the East by the Trailway and on the South by White Sail Pond. Approximately twenty-five percent of the area contains bog and scrub, while the remainder contains mature stands of balsam fir and white birch in the north and planted spruce cutovers in the south.

Areas of deep undulating till occur locally. These are characterized by orthic podzols on sandy loams with Dryopteris-Hylocomium – Balsam Fir occurring in the mid-slope position. These sites are located in the Corner Brook Subregion of the Western Newfoundland Ecoregion.

---

**Harvesting Activities:**

This area will be harvested exclusively for domestic purposes. The majority of the harvest will occur in the winter using chainsaws with extraction by snowmobile or ATV.

Proposed 5 year domestic hardwood harvest:        1739m<sup>3</sup>

---

**Silviculture Activities:**

Reconnaissance surveys will be carried out on all cutovers and regenerating stands to determine adelgid presence and the need for planting and thinning. Suitable cutovers that are not satisfactorily regenerate will be candidates for planting and /or gap planting and suitable regenerating stands will be candidates for thinning.

---

**Primary Forest Access**

**Road Construction:**

None

---

**Non Timber Considerations  
And Mitigations;**

None

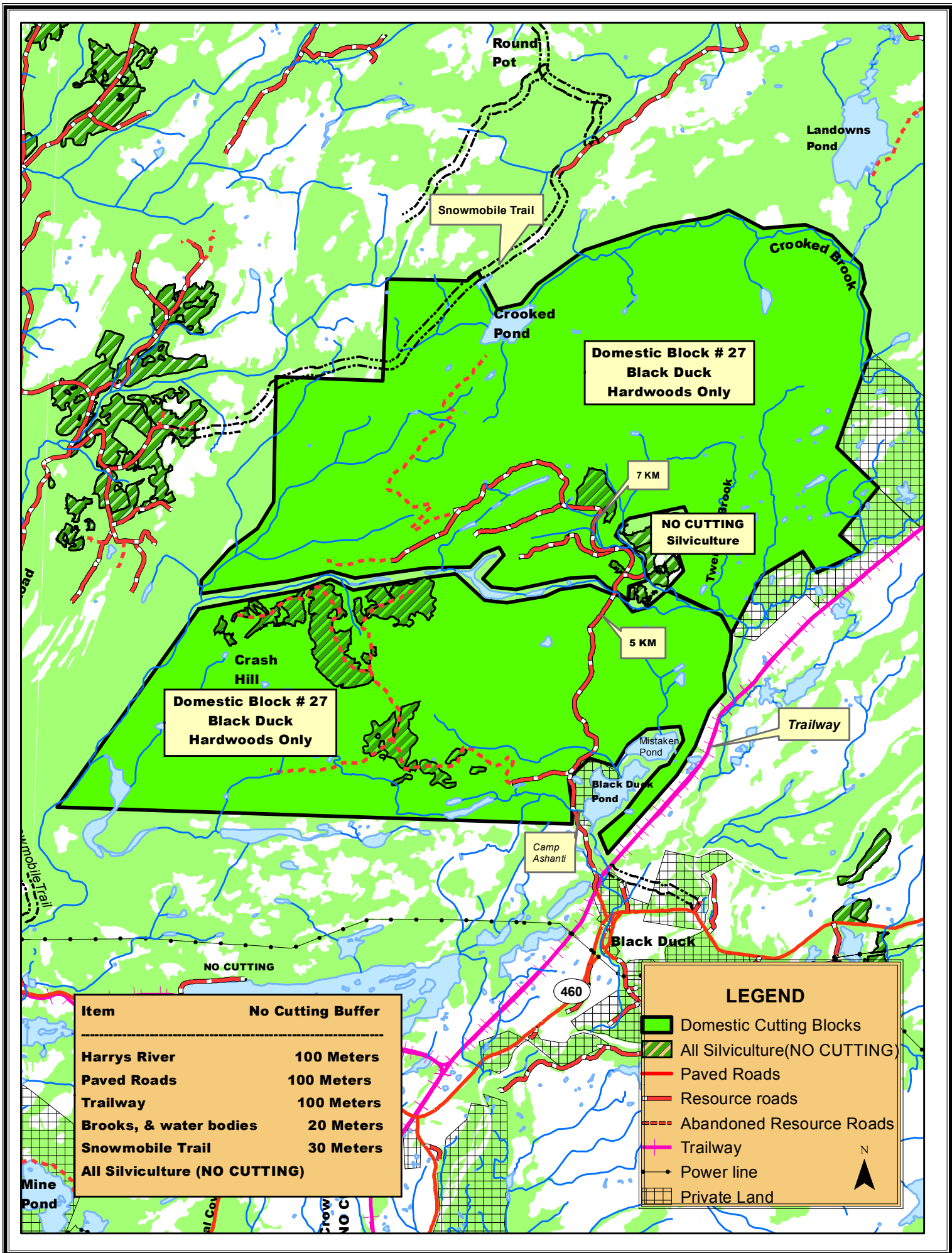

| Item                          | No Cutting Buffer |
|-------------------------------|-------------------|
| Harrys River                  | 100 Meters        |
| Paved Roads                   | 100 Meters        |
| Trailway                      | 100 Meters        |
| Brooks, & water bodies        | 20 Meters         |
| Snowmobile Trail              | 30 Meters         |
| All Silviculture (NO CUTTING) |                   |

**LEGEND**

- Domestic Cutting Blocks
- All Silviculture(NO CUTTING)
- Paved Roads
- Resource roads
- Abandoned Resource Roads
- Trailway
- Power line
- Private Land

N  
▲



|   |                                |
|---|--------------------------------|
| <b>Operating Area Name: Camp 38</b>                           | <b>Operating Area #: C1428</b> |
| <b>NFS Inventory Map #: M08241, M08242, M08231<br/>M08232</b> | <b>NTS Map #: 12 B/9</b>       |

---

**Description of Area:**

This operating area is located in the general vicinity of Gallants. The area is bounded on the North by North Brook; on the West by Round Pot; on the East by the Trailway and on the South by Crooked Lake. The area contains approximately ten percent bog and scrub and the remainder contains mature and over mature stands of balsam and balsam fir / white birch.

These sites are located in the Corner Brook Subregion of Western Newfoundland Ecoregion. Terrain is hilly to undulating.

---

**Harvesting Activities:**

This area will be harvested exclusively for domestic purposes. The majority of the harvest will occur in the winter using chainsaws with extraction by snowmobile or ATV.

Proposed 5 year domestic hardwood harvest:        1772m<sup>3</sup>

---

**Silviculture Activities:**

Reconnaissance surveys will be carried out on all cutovers and regenerating stands to determine adelgid presence and the need for planting and thinning. Suitable cutovers that are not satisfactorily regenerate will be candidates for planting and /or gap planting and suitable regenerating stands will be candidates for thinning.

---

**Primary Forest Access**

**Road Construction:**

None

---

**Non Timber Considerations  
And Mitigations;**

None

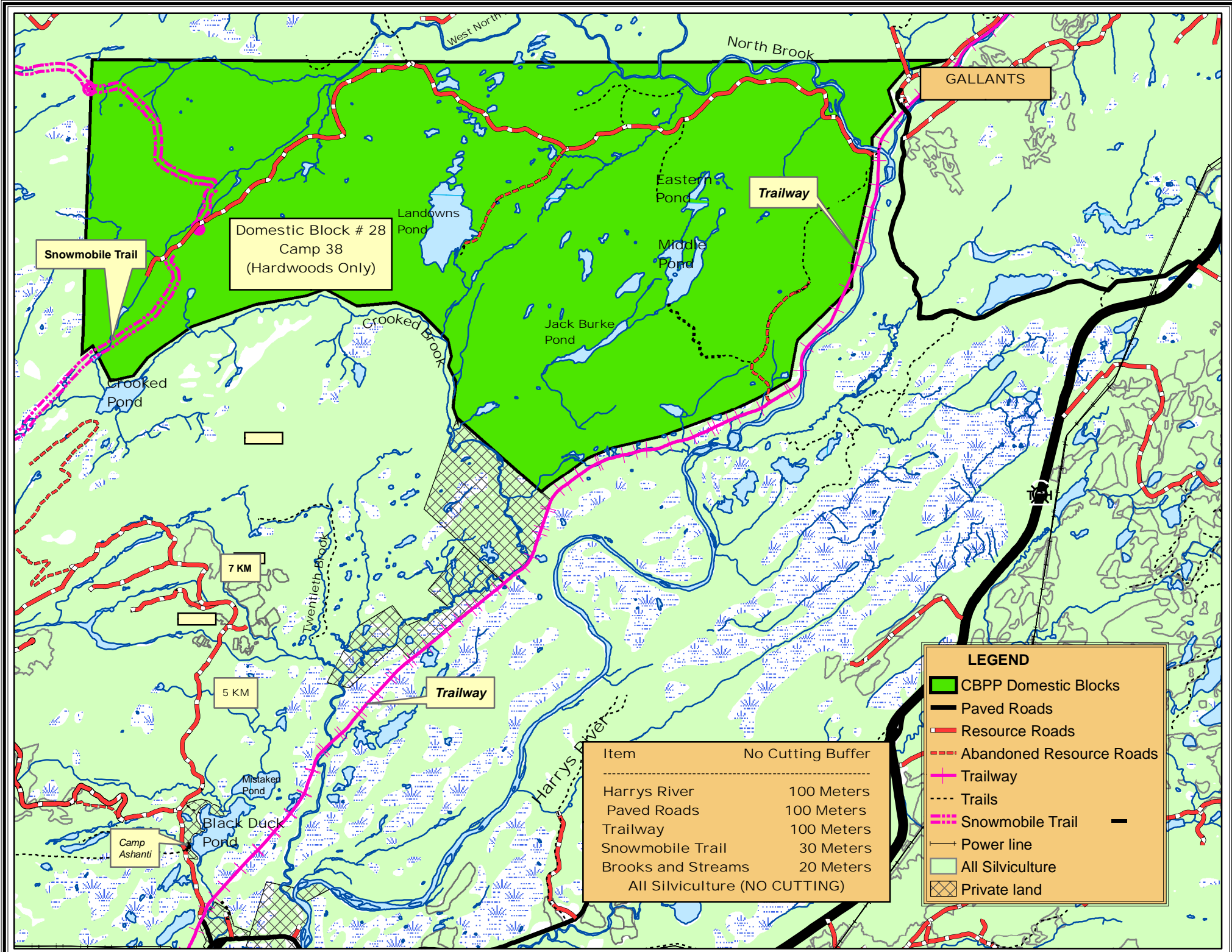

Domestic Block # 28  
Camp 38  
(Hardwoods Only)

**LEGEND**

- CBPP Domestic Blocks
- Paved Roads
- Resource Roads
- Abandoned Resource Roads
- Trailway
- Trails
- Snowmobile Trail
- Power line
- All Silviculture
- Private land

| Item                          | No Cutting Buffer |
|-------------------------------|-------------------|
| Harrys River                  | 100 Meters        |
| Paved Roads                   | 100 Meters        |
| Trailway                      | 100 Meters        |
| Snowmobile Trail              | 30 Meters         |
| Brooks and Streams            | 20 Meters         |
| All Silviculture (NO CUTTING) |                   |

|   |                                |
|---|--------------------------------|
| <b>Operating Area Name: Whites Road</b>   | <b>Operating Area #: C1429</b> |
| <b>NFS Inventory Map #: M08211, M08212, M08222<br/>M08223, M08232, M08233, M08243</b> | <b>NTS Map #:</b>              |

---

**Description of Area:**

This operating area is located in the St. George's Subregion of the Western Newfoundland Ecoregion. The area is bounded on the North by George's Lake; on the West by the Trailway; on the East by the Trans Canada Highway and on the South by St. George's River.

Approximately fifty percent of the area contains bog and scrub while the remainder contains immature and mature stands of balsam fir and white birch. Terrain is undulating.

---

**Harvesting Activities:**

This area will be harvested exclusively for domestic purposes. The majority of the harvest will occur in the winter using chainsaws with extraction by snowmobile or ATV.

Proposed 5 year domestic hardwood harvest:      1134m<sup>3</sup>

---

**Silviculture Activities:**

Reconnaissance surveys will be carried out on all cutovers and regenerating stands to determine adelgid presence and the need for planting and thinning. Suitable cutovers that are not satisfactorily regenerate will be candidates for planting and /or gap planting and suitable regenerating stands will be candidates for thinning.

---

**Primary Forest Access**

**Road Construction:**

None

---

**Non Timber Considerations  
And Mitigations;**

None

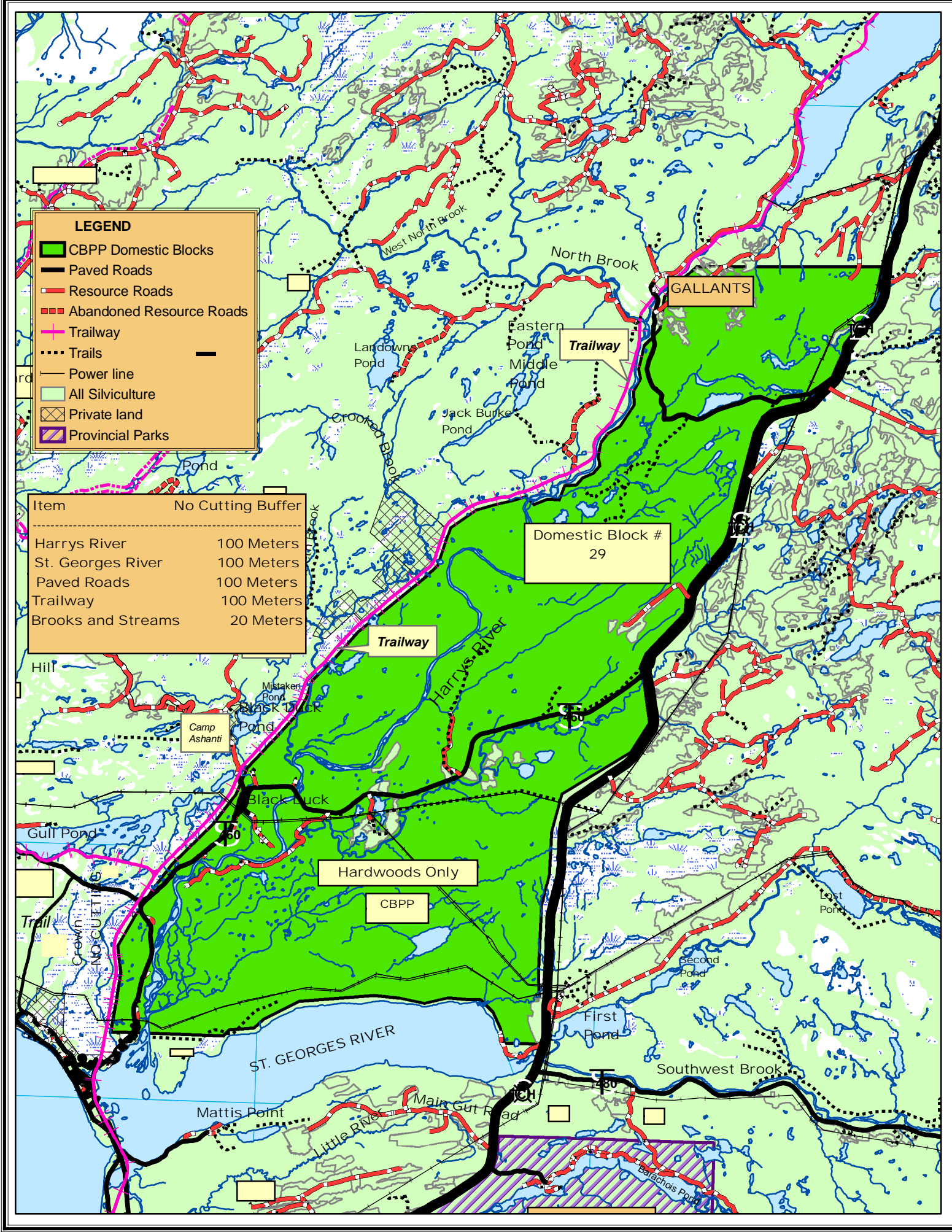

**LEGEND**

- CBPP Domestic Blocks
- Paved Roads
- Resource Roads
- Abandoned Resource Roads
- Trailway
- Trails
- Power line
- All Silviculture
- Private land
- Provincial Parks

| Item               | No Cutting Buffer |
|--------------------|-------------------|
| Harrys River       | 100 Meters        |
| St. Georges River  | 100 Meters        |
| Paved Roads        | 100 Meters        |
| Trailway           | 100 Meters        |
| Brooks and Streams | 20 Meters         |

Domestic Block #  
29

Hardwoods Only  
CBPP

GALLANTS

Trailway

Trailway

Camp Ashanti

Black Duck

ST. GEORGES RIVER

Mattis Point

Main Gut Road

Southwest Brook

Barachois Pond

West North Brook

North Brook

Eastern Pond  
Middle Pond

Jack Burke Pond

Crooked Brook

Pond

Peak

Hill

Mistaken Pond

Black Duck Pond

Gull Pond

Second Pond

First Pond

East Pond

480

Crown NO CUTTING

Trail

|   |                                |
|---|--------------------------------|
| <b>Operating Area Name: Southwest Brook</b>                   | <b>Operating Area #: C1430</b> |
| <b>NFS Inventory Map #: M08213, M08214, M09543<br/>M09544</b> | <b>NTS Map #: 12 B/9</b>       |

---

**Description of Area:**

This operating area is located in the general vicinity of Southwest Brook. The area is bounded on the North by Bottom Brook; on the West by Barachois Park; on the East by Stagg Lake Road and on the South by White Hill Pond.

The area contains approximately thirty percent bog, scrub and barren, while the remainder contains immature and mature stands of balsam fir and balsam fir / white birch. Terrain is hilly and sites are located in the St. George's Subregion of the Western Newfoundland Ecoregion.

---

**Harvesting Activities:**

This area will be harvested exclusively for domestic purposes. The majority of the harvest will occur in the winter using chainsaws with extraction by snowmobile or ATV.

Proposed 5 year domestic hardwood harvest:      321m<sup>3</sup>

---

**Silviculture Activities:**

Reconnaissance surveys will be carried out on all cutovers and regenerating stands to determine adelgid presence and the need for planting and thinning. Suitable cutovers that are not satisfactorily regenerate will be candidates for planting and /or gap planting and suitable regenerating stands will be candidates for thinning.

---

**Primary Forest Access**

**Road Construction:**

None

---

**Non Timber Considerations  
And Mitigations;**

None

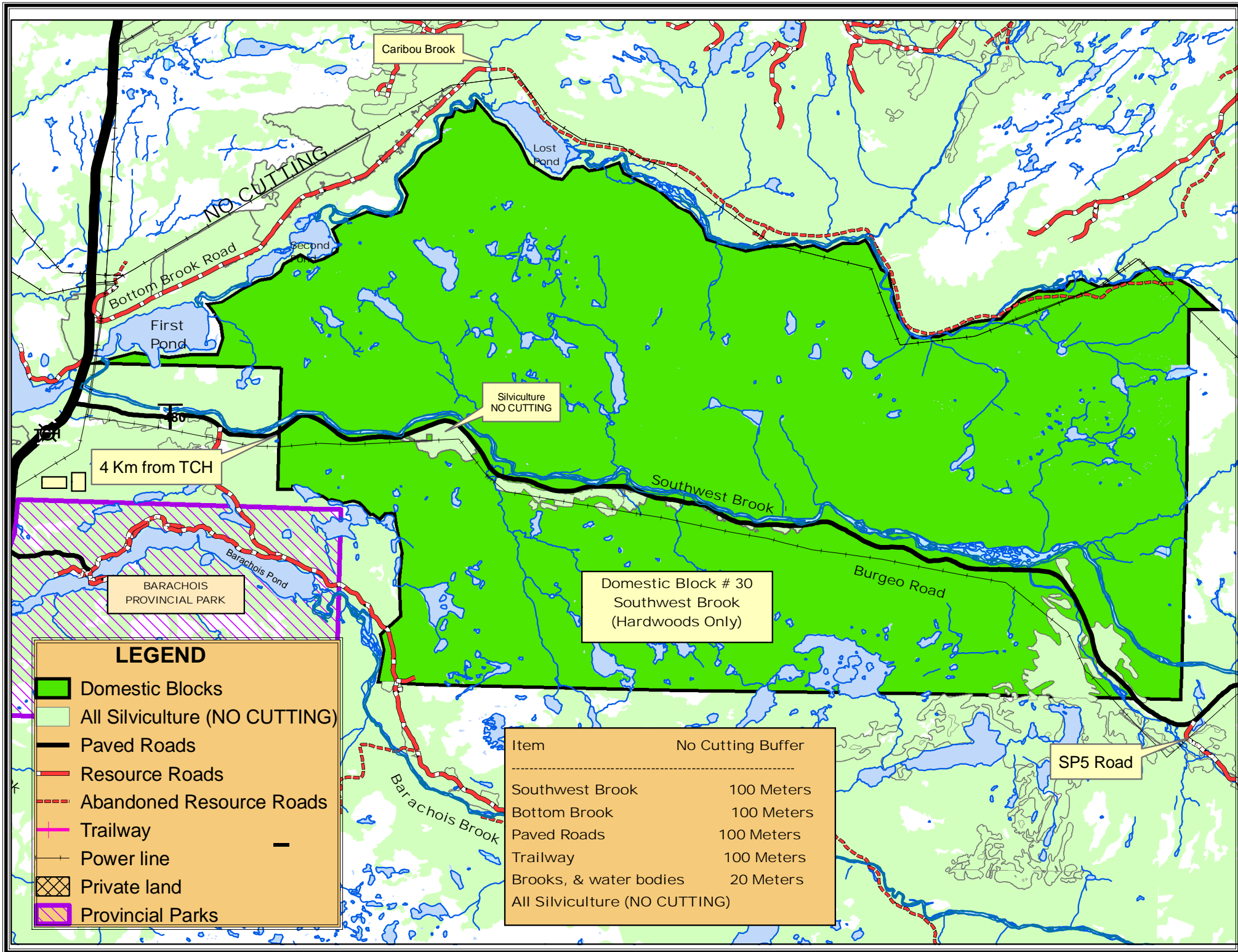

**LEGEND**

- Domestic Blocks
- All Silviculture (NO CUTTING)
- Paved Roads
- Resource Roads
- Abandoned Resource Roads
- Trailway
- Power line
- Private land
- Provincial Parks

| Item                          | No Cutting Buffer |
|-------------------------------|-------------------|
| Southwest Brook               | 100 Meters        |
| Bottom Brook                  | 100 Meters        |
| Paved Roads                   | 100 Meters        |
| Trailway                      | 100 Meters        |
| Brooks, & water bodies        | 20 Meters         |
| All Silviculture (NO CUTTING) |                   |

|  |                                  |
|--|----------------------------------|
| <b>Operating Area Name: Camp 185</b>   | <b>Operating Area #: C1431</b>   |
| <b>NFS Inventory Map #: M08233, M08234, M08331, M08223, M08224, M08321, M08213. M08214</b> | <b>NTS Map #: 12 B/9 12 A/12</b> |

---

**Description of Area:**

This operating area is located in the general area of Camp 185. The area is bounded on the North by Grand Lake; on the West by the Trans Canada Highway; On the East by Bottom Brook Road and on the South by Bottom Brook.

Approximately twenty-five percent of area contains scrub, bog and barren. The remaining area contains mature and immature balsam fir in the north. Also contains mature / over mature balsam fir / white birch in the south. The terrain is hilly and steep throughout. These sites are located in the St. George's Subregion of the Western Newfoundland Ecoregion.

---

**Harvesting Activities:**

This area will be harvested exclusively for domestic purposes. The majority of the harvest will occur in the winter using chainsaws with extraction by snowmobile or ATV.

Proposed 5 year domestic hardwood harvest:        756m<sup>3</sup>

---

**Silviculture Activities:**

Reconnaissance surveys will be carried out on all cutovers and regenerating stands to determine adelgid presence and the need for planting and thinning. Suitable cutovers that are not satisfactorily regenerate will be candidates for planting and /or gap planting and suitable regenerating stands will be candidates for thinning.

---

**Primary Forest Access**

**Road Construction:**

None

---

**Non Timber Considerations  
And Mitigations;**

None

# LEGEND

- Domestic Blocks
- Paved Roads
- Resource Roads
- Abandoned Resource Roads
- Trailway
- Power line
- Private land

| Item                          | No Cutting Buffer |
|-------------------------------|-------------------|
| Paved Roads                   | 100 Meters        |
| Trailway                      | 100 Meters        |
| Brooks, & water bodies        | 20 Meters         |
| All Silviculture (NO CUTTING) |                   |

GALLANTS

Trailway

Camp 33 Road

Camp 185 Road

GRAND LAKE

Domestic Block # 31  
Camp 185  
(Hardwoods Only)

Rabbit Pond

Tulks Pond

Caribou Brook

NO CUTTING

Lost Pond

First Pond

Southwest Brook

Bottom Brook Road

Second Pond

North Brook  
Eastern Pond  
Middle Pond  
Harrys River

Trout Brook

ad

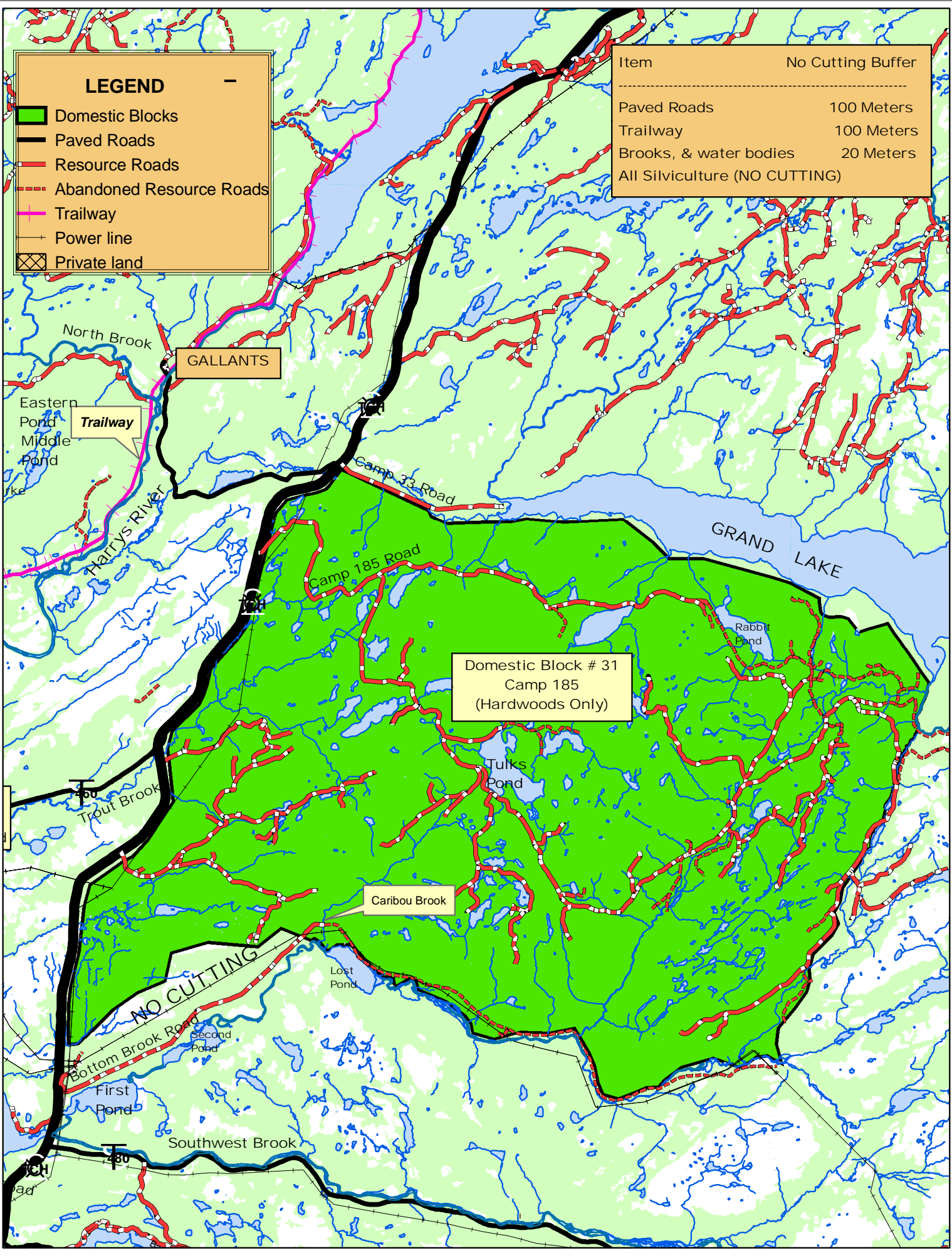



|  |  |
|--|--|
| <b>Operating Area Name: Cold Brook</b>   | <b>Operating Area #: C1432</b>             |
| <b>NFS Inventory Map #: M07011, M07012, M08144, M08241, M08134, M08231, M08124, M08221</b> | <b>NTS Map #: 12 B/9, 12 B/10, 12 B/16</b> |

---

**Description of Area:**

This operating area is located in the general vicinity of Cold Brook. The area is bounded in the North by Robinsons Pond; on the West by Kippens Bog; on the East by Round Pot and on the South by Cold Brook.

Approximately fifty percent of the area contains bog and scrub and the remaining area contains immature stands of balsam fir which have been silviculturally treated by thinning and gap planting. There are also many isolated pockets of mature / over mature balsam fir / white birch throughout the area. The terrain is hilly to steep and the sites are located in the Corner Brook Subregion of the Western Newfoundland Ecoregion.

---

**Harvesting Activities:**

This area will be harvested exclusively for domestic purposes. The majority of the harvest will occur in the winter using chainsaws with extraction by snowmobile or ATV.

Proposed 5 year domestic hardwood harvest:        982m<sup>3</sup>

---

**Silviculture Activities:**

Reconnaissance surveys will be carried out on all cutovers and regenerating stands to determine adelgid presence and the need for planting and thinning. Suitable cutovers that are not satisfactorily regenerate will be candidates for planting and /or gap planting and suitable regenerating stands will be candidates for thinning.

---

**Primary Forest Access**

**Road Construction:**

None

---

**Non Timber Considerations  
And Mitigations;**

None

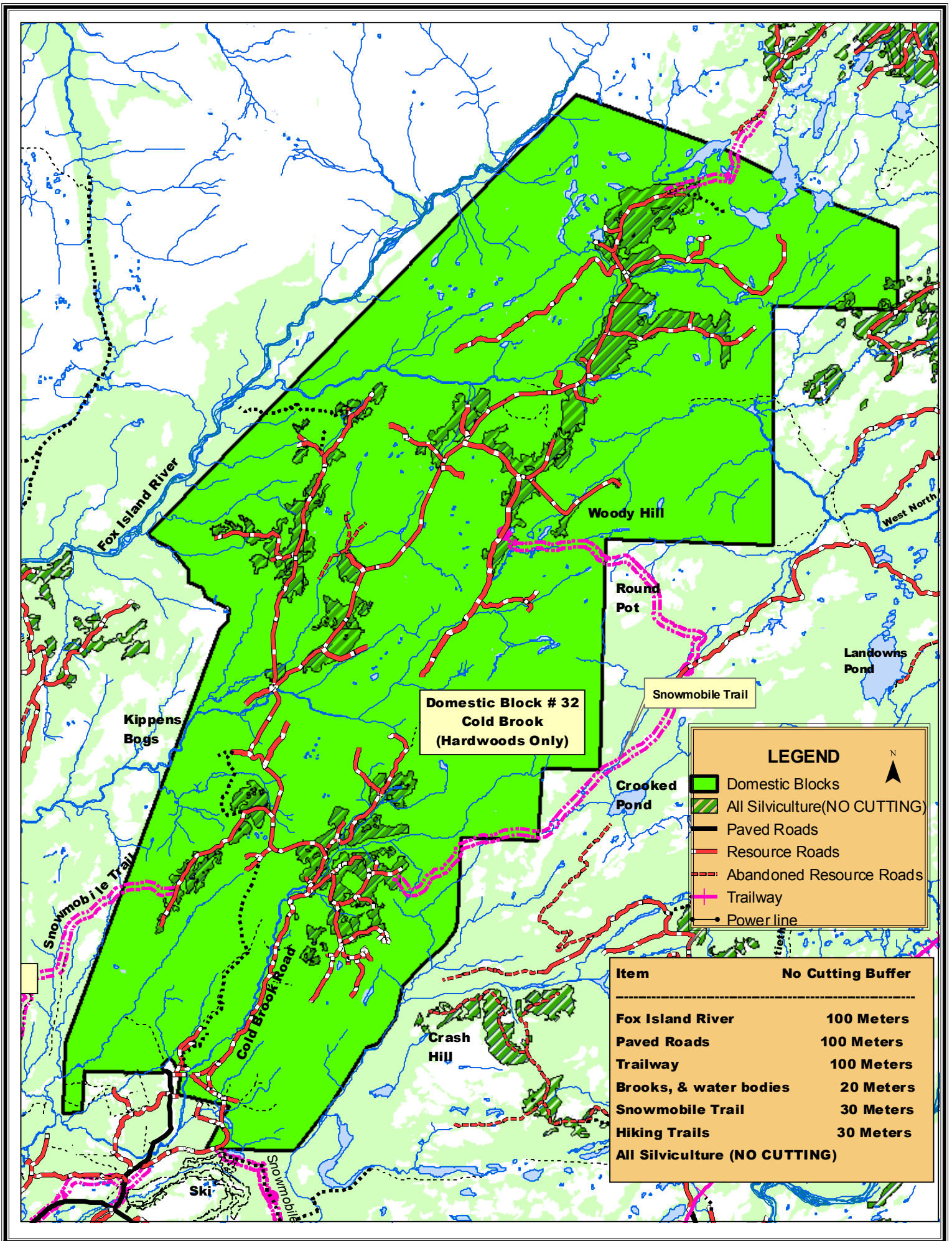

|  |                                |
|--|--------------------------------|
| <b>Operating Area Name: Journois Brook</b> | <b>Operating Area #: C1433</b> |
| <b>NFS Inventory Map #: M09521</b>         | <b>NTS Map #: 12 B/8</b>       |

---

**Description of Area:**

This operating area is located in the general vicinity of Gull Pond / Frank Stands Road. The area is bounded on the North by Flat Bay Brook; on the West by the Trans Canada Highway; on the East by Joe Delaney's Brook and on the South by Fischells River.

Approximately fifty percent of the area contains scrub, bog and barren and the remaining area contains both immature and mature pockets of balsam fir and balsam fir /white birch. These sites are located in the St. George's Subregion of the Western Newfoundland Ecoregion.

---

**Harvesting Activities:**

This area will be harvested exclusively for domestic purposes. The majority of the harvest will occur in the winter using chainsaws with extraction by snowmobile or ATV.

Proposed 5 year domestic hardwood harvest:        284m<sup>3</sup>

---

**Silviculture Activities:**

Reconnaissance surveys will be carried out on all cutovers and regenerating stands to determine adelgid presence and the need for planting and thinning. Suitable cutovers that are not satisfactorily regenerate will be candidates for planting and /or gap planting and suitable regenerating stands will be candidates for thinning.

---

**Primary Forest Access**

**Road Construction:**

None

---

**Non Timber Considerations  
And Mitigations;**

None

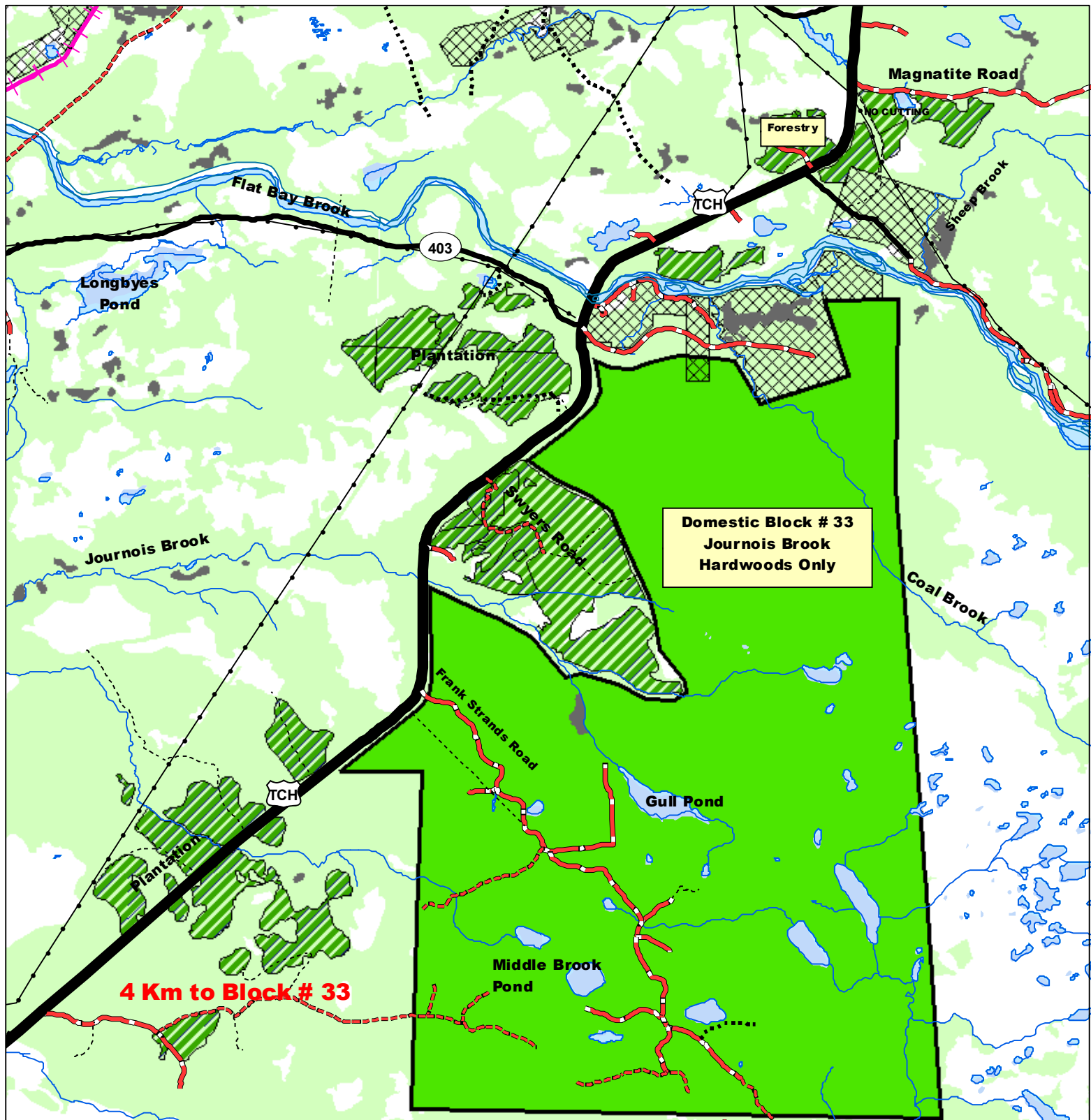

**Domestic Block # 33  
Journois Brook  
Hardwoods Only**

**4 Km to Block # 33**

**LEGEND**

N

-  Domestic Blocks
-  All Silviculture (NO CUTTING)
-  Private land
-  Paved Roads
-  Resource Roads
-  Abandoned Resource Roads
-  Power line

| Item                                 | No Cutting Buffer |
|--------------------------------------|-------------------|
| Flat Bay Brook                       | 100 Meters        |
| Paved Roads                          | 100 Meters        |
| Trailway                             | 100 Meters        |
| Brooks, & water bodies               | 20 Meters         |
| <b>All Silviculture (NO CUTTING)</b> |                   |

|  |                                 |
|--|---------------------------------|
| <b>Operating Area Name: Southwest Brook</b>  | <b>Operating Area #: C1434</b>  |
| <b>NFS Inventory Map #: M09543, M09544, M09533, M09534, M09641, M09642, M09631, M09632, M09633, M09621, M09622</b> | <b>NTS Map #: 12 B/8 12 A/5</b> |

---

**Description of Area:**

This area is located in the general vicinity of Barachois Brook / Southwest Brook. The area is bounded on the North by Burgeo Highway / White Hills Pond; on the West by Long Pond / Southern corner Barachois Park; on the East by Trout Pond and on the South by Long Pond / Lake Layden.

Approximately forty percent of the area contains bog, scrub and barren while remaining area contains natural regeneration of balsam fir; immature areas of balsam fir /white birch and mature / over mature areas of balsam fir / white birch. The terrain is hilly, steep and rugged area located in Portage Pond Subregion of the Central Newfoundland Ecoregion.

---

**Harvesting Activities:**

This area will be harvested exclusively for domestic purposes. The majority of the harvest will occur in the winter using chainsaws with extraction by snowmobile or ATV.

Proposed 5 year domestic softwood harvest: 572m<sup>3</sup>  
Proposed 5 year domestic hardwood harvest: 170m<sup>3</sup>

---

**Silviculture Activities:**

Reconnaissance surveys will be carried out on all cutovers and regenerating stands to determine adelgid presence and the need for planting and thinning. Suitable cutovers that are not satisfactorily regenerate will be candidates for planting and /or gap planting and suitable regenerating stands will be candidates for thinning.

---

**Primary Forest Access  
Road Construction:**

None

---

**Non Timber Considerations  
And Mitigations;**

None

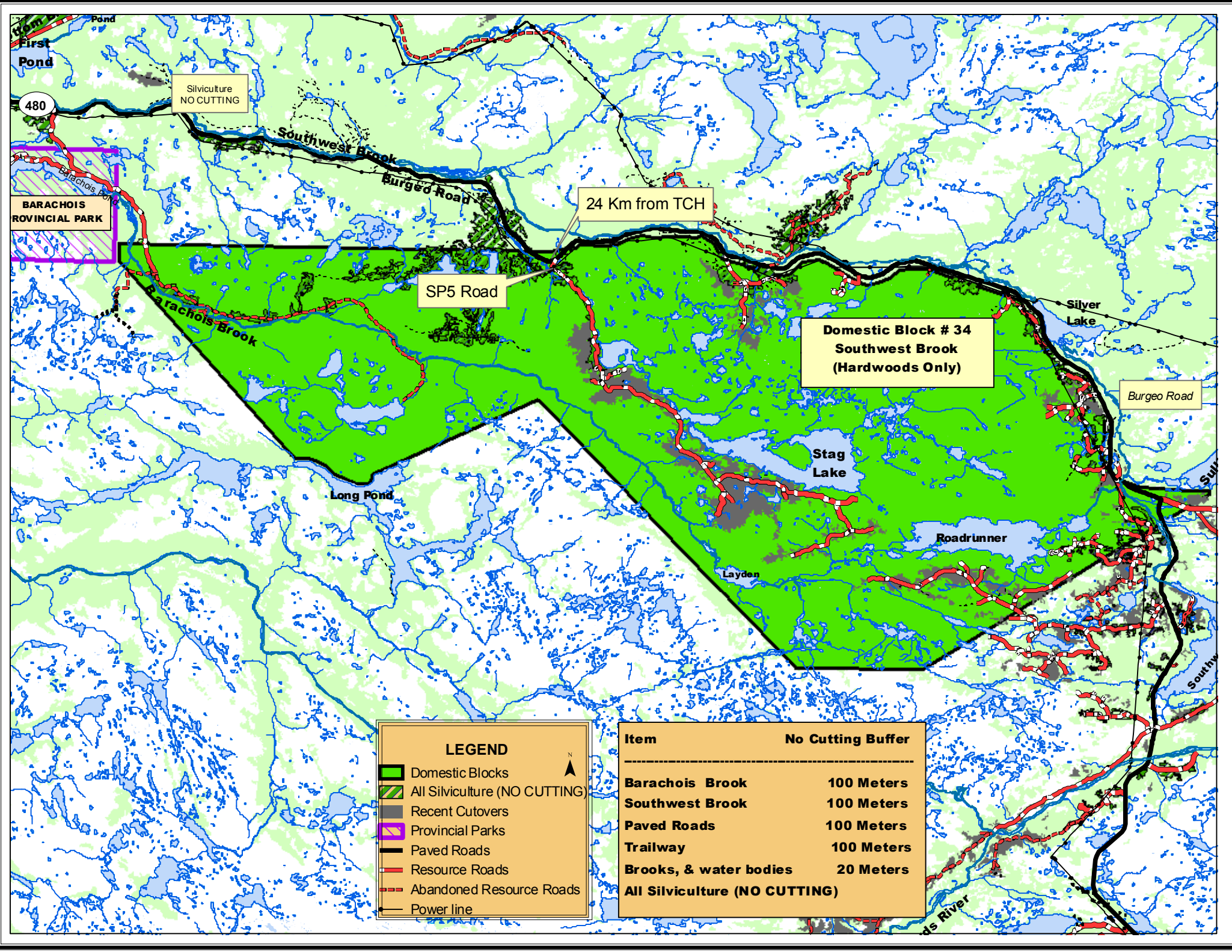

**LEGEND**

Domestic Blocks  
 All Silviculture (NO CUTTING)  
 Recent Cutovers  
 Provincial Parks  
 Paved Roads  
 Resource Roads  
 Abandoned Resource Roads  
 Power line

| Item                                 | No Cutting Buffer |
|--------------------------------------|-------------------|
| <b>Barachois Brook</b>               | <b>100 Meters</b> |
| <b>Southwest Brook</b>               | <b>100 Meters</b> |
| <b>Paved Roads</b>                   | <b>100 Meters</b> |
| <b>Trailway</b>                      | <b>100 Meters</b> |
| <b>Brooks, &amp; water bodies</b>    | <b>20 Meters</b>  |
| <b>All Silviculture (NO CUTTING)</b> |                   |