

ATV trail registration file # 200.20.2255

NAME OF UNDERTAKING:

ATV trail from Burin Peninsula Highway Route 210 to cabins located on leased land in Five Mile Pond area Application # 144740.

PROPONENT:

Calvin Eddy and Henry Fiander

P.O. Box 29

North Harbour, NL

A0E 2N0

The Undertaking:

- (1) Nature of undertaking: Construction of an ATV trail.
- (2) Purpose: To construct an ATV trail to access two cabins located in Five Mile Pond area.

Description of the undertaking:

- (1) Geographical location: Trail to start from: .8 km south of North Harbour intersection on Route 210, Burin Peninsula Highway and due north to approximately 1.1 km to cabin owned by Calvin Eddy NO: 140789 then due north approximately 1.2 km to cabin owned by Henry Fiander NO: 133329. (Maps attached.)
- (2) Physical features: The proposed ATV trail will measure approximately 2.2 km and will run along a foothill on hard ground away from wetland and bog as much as possible. The trail will not cross any rivers or streams. The trail will use existing winter route where possible.

(3)Construction: The proposed trail will be constructed by clearing low brush and codroying minor wet and boggy areas. No heavy equipment will be used and any brush cut will be used on the trail. All work on the proposed trail will be done using hand tools such as chain saw and axe.

(4)Operation: The construction should take about three weeks but may be stopped during the winter and commence when frost is gone to allow proper activity in soft areas. Maintenance of the trail will be ongoing by the proponent on a long term basis.

(5)Occupations: All construction and maintenance work will be completed by the proponent(s).

Date: January 02, 2014

Proponent(s) Calvin Eddy

Henry Fiander

Government of Newfoundland & Labrador Department of Environment & Conservation

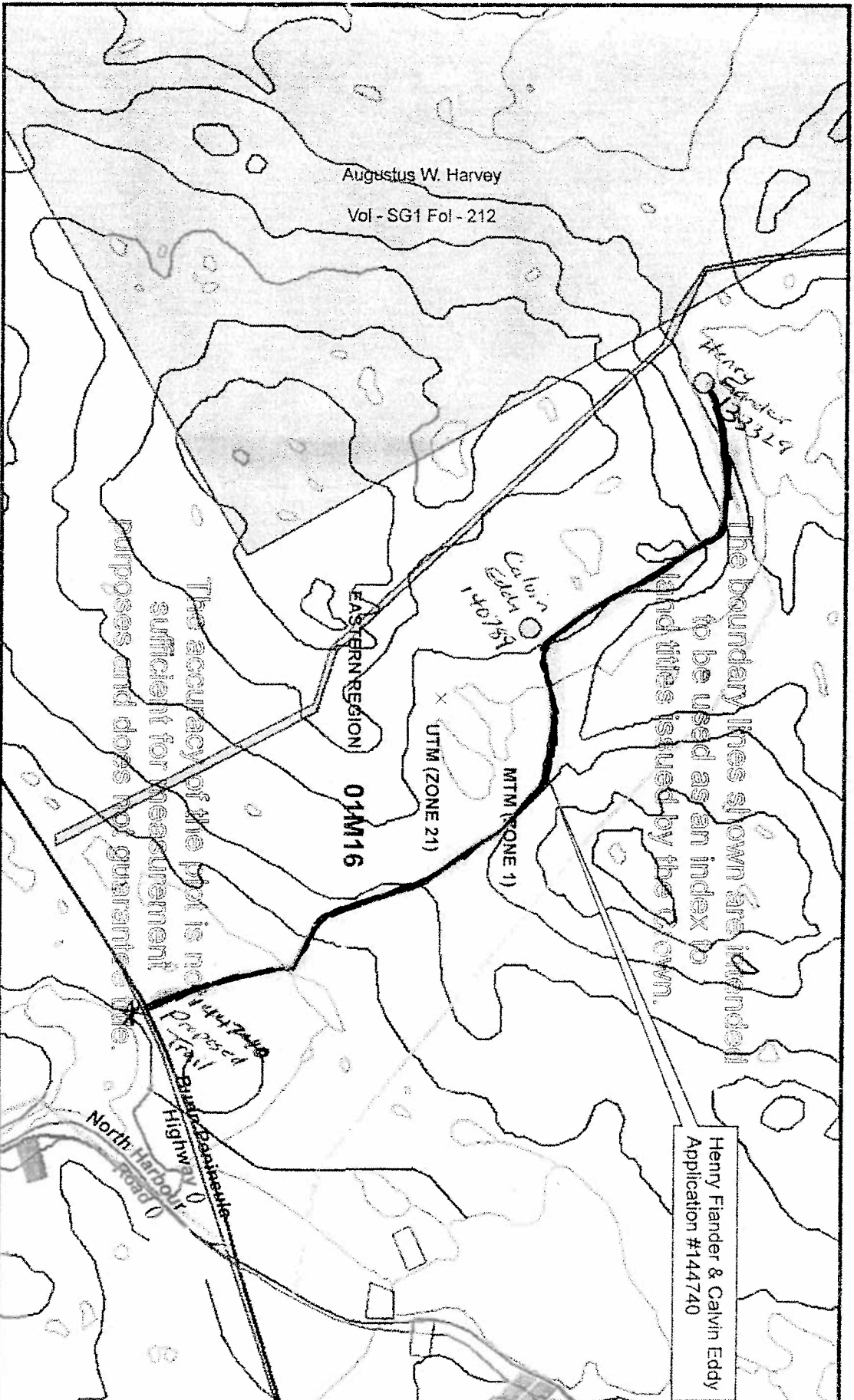

The accuracy of the plan is not sufficient for measurement purposes and does not guarantee the

Scale 1:12,500

Compiled on Sep 19, 2008



Crown Lands Division

**Government of Newfoundland & Labrador
Department of Environment & Conservation**

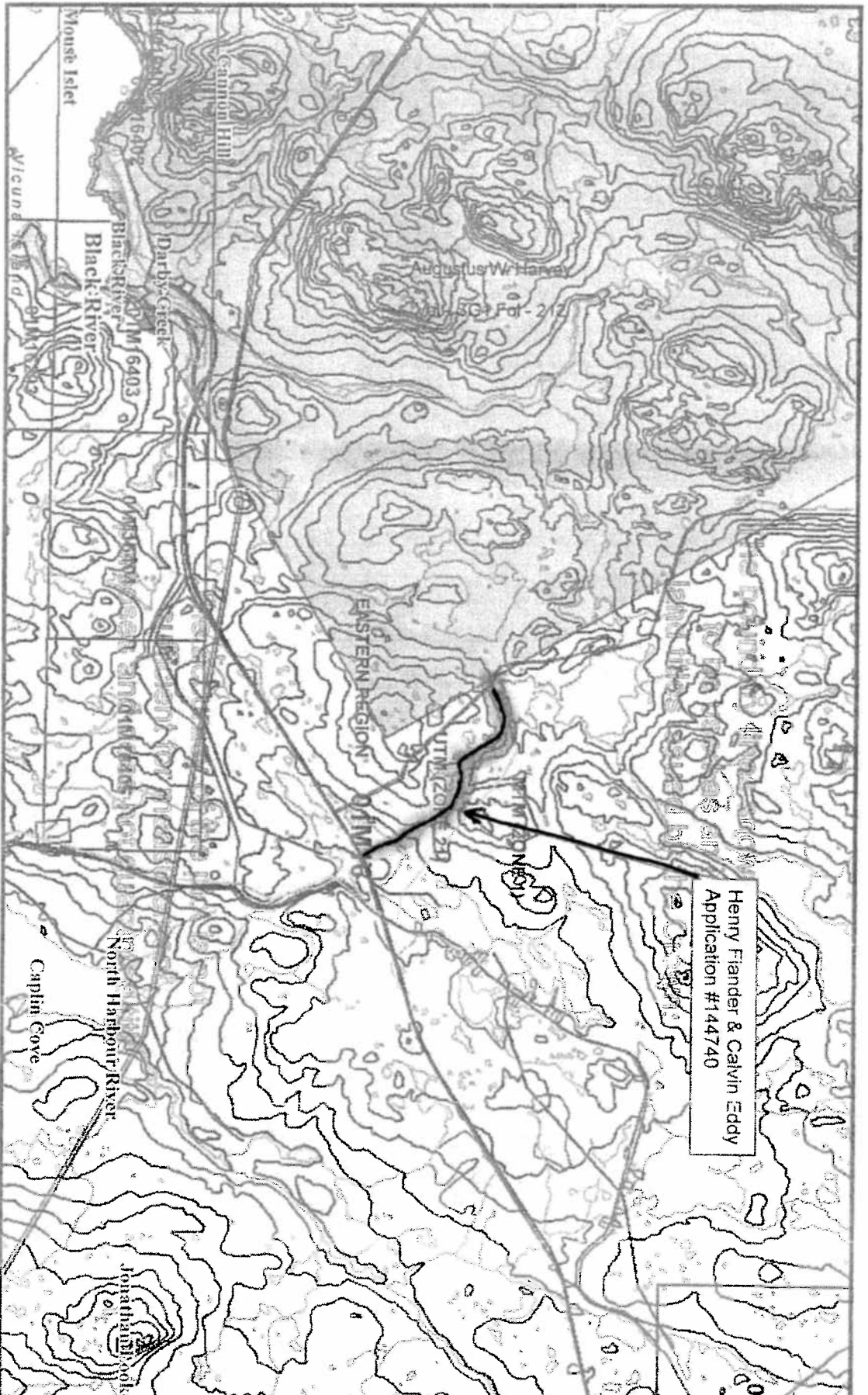

Henry Fiander & Calvin Eddy
Application #144740

Scale 1:50,000

Compiled on Sep 19, 2008

Crown Lands Division

