

**1. NAME OF UNDERTAKING:**

**Jemna Snowclearing Ltd:**

**2. PROPONET:**

**(1) Name of Corporation Body: Jemna Snowclearing Ltd.**

**(2) Address:**

**P.O. Box 97**

**Cow Head,NL**

**A0K 2A0**

**(3) Chief Executive Officer:**

**(4) Name: Garland Hutchings**

**Official Title: Owner**

**Address: P.O. Box 97,Cow Head,NL A0K2A0**

**Telephone # : 709-243-2207**

**Fax # : 709-243-2207**

**(5) Principal Contact Person for purposes of environmental assessment: (Same as above)**

**3. THE UNDERTAKING:**

**(1) Name of the undertaking: Jemna Snowclearing Ltd.**

**(2) Purpose/Rationale/Need for the undertaking:Jemna Snowclearing Ltd. Is applying for a lease of a quarry in this area, so that it has access to material for fill if people in the area require to do work around their properties.**

**4. DESCRIPTION OF THE UNDERTAKING:**

**Under Sections (i), (ii), (iii) and (iv) below, the proponent shall provide complete information concerning the preferred choice of location, design, etc, together with additional information on any alternatives which may have been considered and rejected, but which may still be regarded as viable. Reasons for the rejection of those alternatives should be included.**

**(1) GEOGRAPHICAL LOCATION:**

- North of Cow Head, near Three Mile Rock. The site is bound by coordinates
- 4959064 N                      4958974  
05742674 W                      05742825
- 4959066                      4958989  
05742939                      05743041
- Located approximately 7.5kms north of Cow Head intersection, then right 3.6kms on road to oil drill site.
- See attached maps.

**(2) PHYSICAL FEATURES:**

The undertaking will be to remove materials for construction work in the Cow Head area. The material will be removed by Front end loader and Tadem axle dump truck. The road have already been established. The area have been clear cut and pit operations have been ongoing here for a number of years. It is adjacent to pit operated by Paul Parsons, Newfoundland & Labrador Hydro Inc. and Pittmans, Operation will not be visible from Route 430. No Blasting, screening or washing activities will take place.

- The size of the area is 4.5 hectares.
- Attached is an aerial photograph of site.
- Physical and biological environment potentially affected by the project, It should be noted that this undertaking have been ongoing in the area for a number of years and there is no impact to the environment. 3 to 4 hundred feet from pond.

**(3) OPERATRION:**

- The undertaking will involve front end loader and tadem axle dump truck.

- Period of operation will be from may-november annually.
- Sources of pollutants are equipment fuel and hydraulic fluid, as well as vehicle exhaust. Equipment is equipped with spill kits.
- All equipment has preventative maintenance regularly to insure good working order to reduce the risk of leaks.
- There is an existing access road to Route 430, no access road will be required.

**(4) OCCUPATIONS:**

- The operation will be operated by Garland Hutchings owner operator, during the operation. *1 Person.*

**(5) PROJECT RELATED DOCUMENTS :**

- Minerals Land Division
- File reference: 7111042
- July-10-2014

**5. SCHEDULE:**

- October 2014 , if all approvals are in place.

**6. Funding:**

-N/A

*Aug 12/14*

*Garland Hutchings*

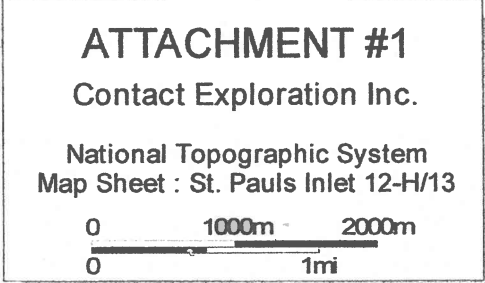

# SKETCH OF QUARRY SITE

In the space below, draw a sketch showing the boundaries and distance between corners of the site being applied for, outline of existing quarry if one exists, distances of all features within the quarry site and all features within a 300 metre radius of the boundaries of the quarry site. That is, the location of the features listed in Section 7 of this application. Also, show the proposed access to the site, the distance the quarry site is setback from the highways or main roads. The location where the UTM co-ordinates was taken should be shown.

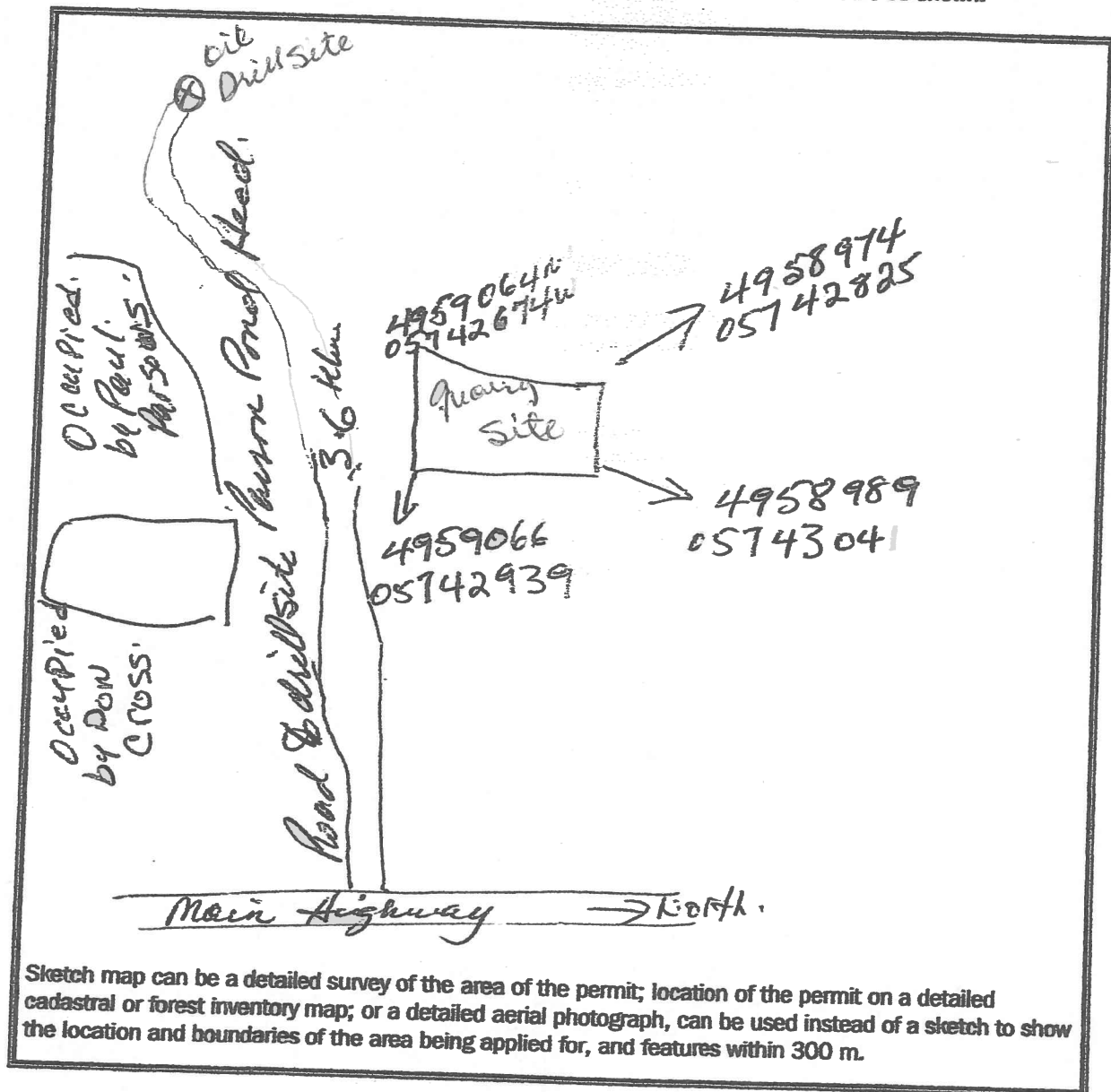

Sketch map can be a detailed survey of the area of the permit; location of the permit on a detailed cadastral or forest inventory map; or a detailed aerial photograph, can be used instead of a sketch to show the location and boundaries of the area being applied for, and features within 300 m.

I certify that the information contained in this application is correct.

Name: Garland Hutchings

Signature: Garland Hutchings

Position: Owner

Date: July 12/13

Phone No. Business: 709-243-2207

Fax No.: 709-243-2207

E-mail Address: \_\_\_\_\_

# CANADA

Joins 12-1/4

45 46 45' 47 48 49 50 51 52 40' 53 54

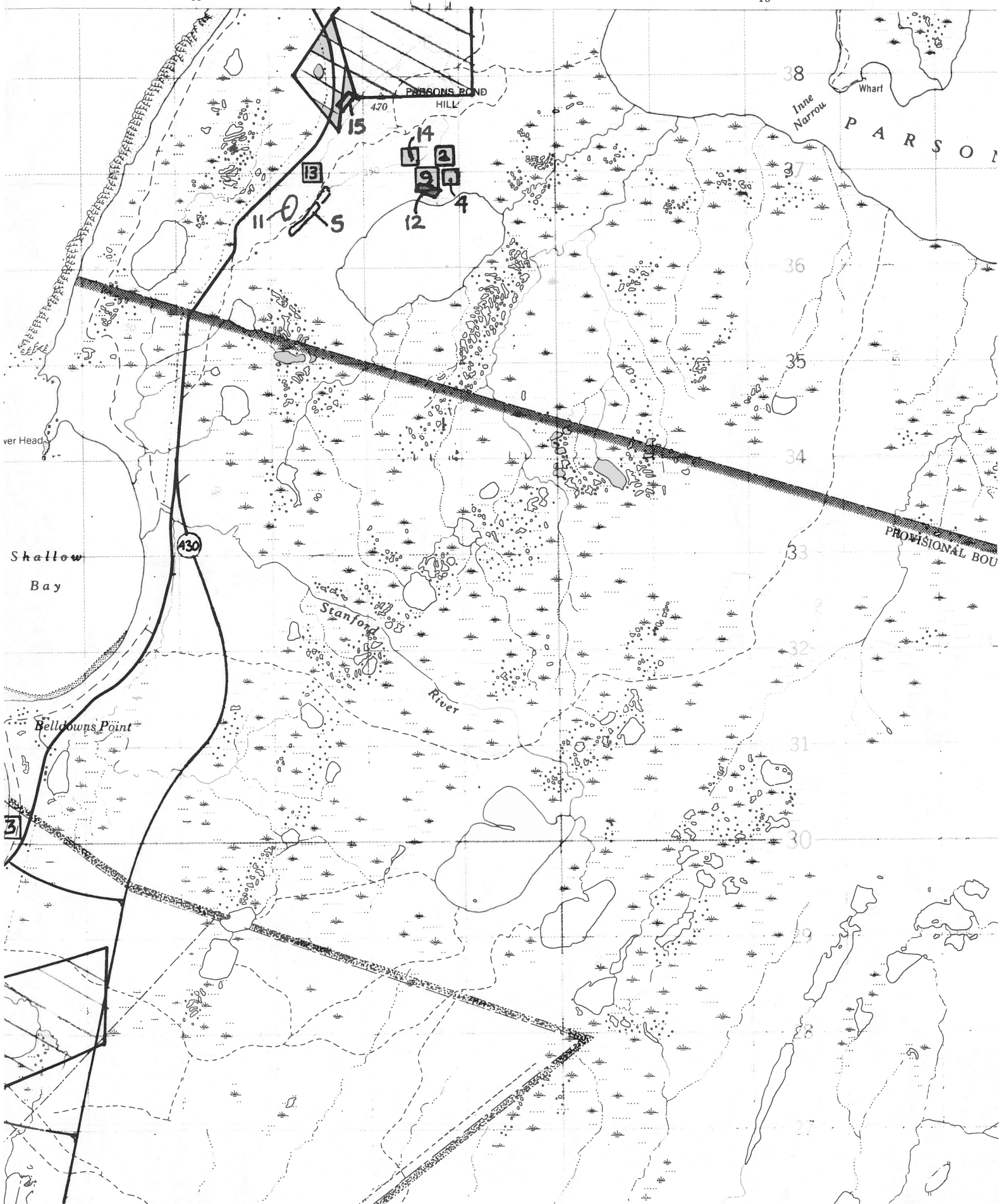





© 2014 Gnes/Spot Image

841 m



Google earth

21 U 448253.15 m E 5537322.82 m N elev 104 m eye alt 3.65 km