

ANW Construction Limited
220 Baird Avenue
P.O. Box 190
Gander, NL
A1V 1W6

C/O Kerry Noble
President

Environmental Assessment Registration
Butt's Pond Aggregate Quarry (Gambo Area)
File Ref 200.20.2345

November 21,2014

1. Name of Undertaking:

Butt's Pond Quarry ANW Construction Limited (Crown Lands)

Location- Butt's Pond

East Side of Trans Canada Highway
2 km from Trans Canada Highway
12 km west of Gambo turn off.

2. Name of Proponent

- i. Name of Corporate Body: ANW Construction Limited
- ii. Address: 220 Baird Avenue
P.O. Box 190
Gander, NL
A1V 1W6
- iii. CEO: Kerry Noble
President
- iv. Phone 709 256-4907
fax 709 256-5875
e-mail kerry.noble@nf.sympatico.ca

3. The Undertaking:

- i. Nature of the Undertaking:
Aggregate Quarry (Sand and Gravel).

ii. Purpose of undertaking:

To source screened sand and gravel for supply to various customers in the vicinity including Gander.

Description of the Undertaking:

i. Location: Proposed pit is off TCH at Butt's Pond in the same general area as pits already in use by other operators. (698400E 5411500N Zone 21 5513095 Lat 1577572 Long.

ii. Pit Access: Pit Access is provided by a cabin access road and existing pit access road used by other operators.

iii. Coordinates: location identified on attached map.

iv. Attached Map

i. Google Earth Map of the undertaking.

v. Physical Features:

The proposed pit is a 2 hectare extension of a former quarry site with very little vegetation. No buildings are to be erected on the site and there is already access to the site. I am proposing to remove ~ 2000 cubic meters of material per year. All faces will be sloped with a maximum height of 3 meters. The proposed site is not in close proximity to any lakes, rivers, ponds or streams. The proposed site is not visible from the Trans Canada and is far removed from the cabins in the

area.

vi. Construction:

- i. Road access is already in place.
- ii. Grubbing of overburden.
- iii. Pit development and sediment control.

vii. Clearing:

All grubbing material will be stock piled for use in reclamation of site.

5. Operations:

Removal of screened gravel and pit run through excavation. Material will be screened on site and delivery to end use locations. Primary use of the screened material is for winter sand to be used throughout Gander. Some unscreened material will be used in the nearby cabin development.

Equipment in use will include, excavator, screens, front end loaders and dump trucks.

Site will be in operation annually between April and November.

The grounds will be maintained according to

environmental and occupational health and safety standards. Spill kits, first aid kits, fire extinguishers, etc. will be available at the site at all times when in operation.

No drilling or blasting will take place at this location.

6. Termination of Operation/ Reclamation:

- i. Life expectancy of this pit is 50+ years.
- ii. Pit faces will be sloped and area maintained in a fashion to allow safe passage at all times.
- iii. At the end of pit life all overburden will be replaced to allow area to return to it's natural landscape.

7. Occupations:

- i. This pit will aid in supporting the employment of 8 full time seasonal heavy equipment operators NOC 7521 as well as a full time Heavy Duty Equipment Technician and one Apprentice NOC 7312 .

8. Project related documents:

Attached.

9. Approval of Undertaking:

- i. Environmental Protection Act- Assessment Regulations:
Permit to proceed.

ii. Quarry Materials Act and Regulations.

Quarry Permit File #74440633 Permit #129865

iii. Once this application is approved we will proceed to enter into lease agreement.

10. Funding:

This undertaking will be funded by ANW Construction Limited. Estimated development cost \$7500.00

11. Scheduled start date is April 30,2015

12. Date: November 21,2014

Signature: _____

K. Noble

Name: _____

Kerry Noble

Government of Newfoundland & Labrador Department of Municipal and Intergovernmental Affairs

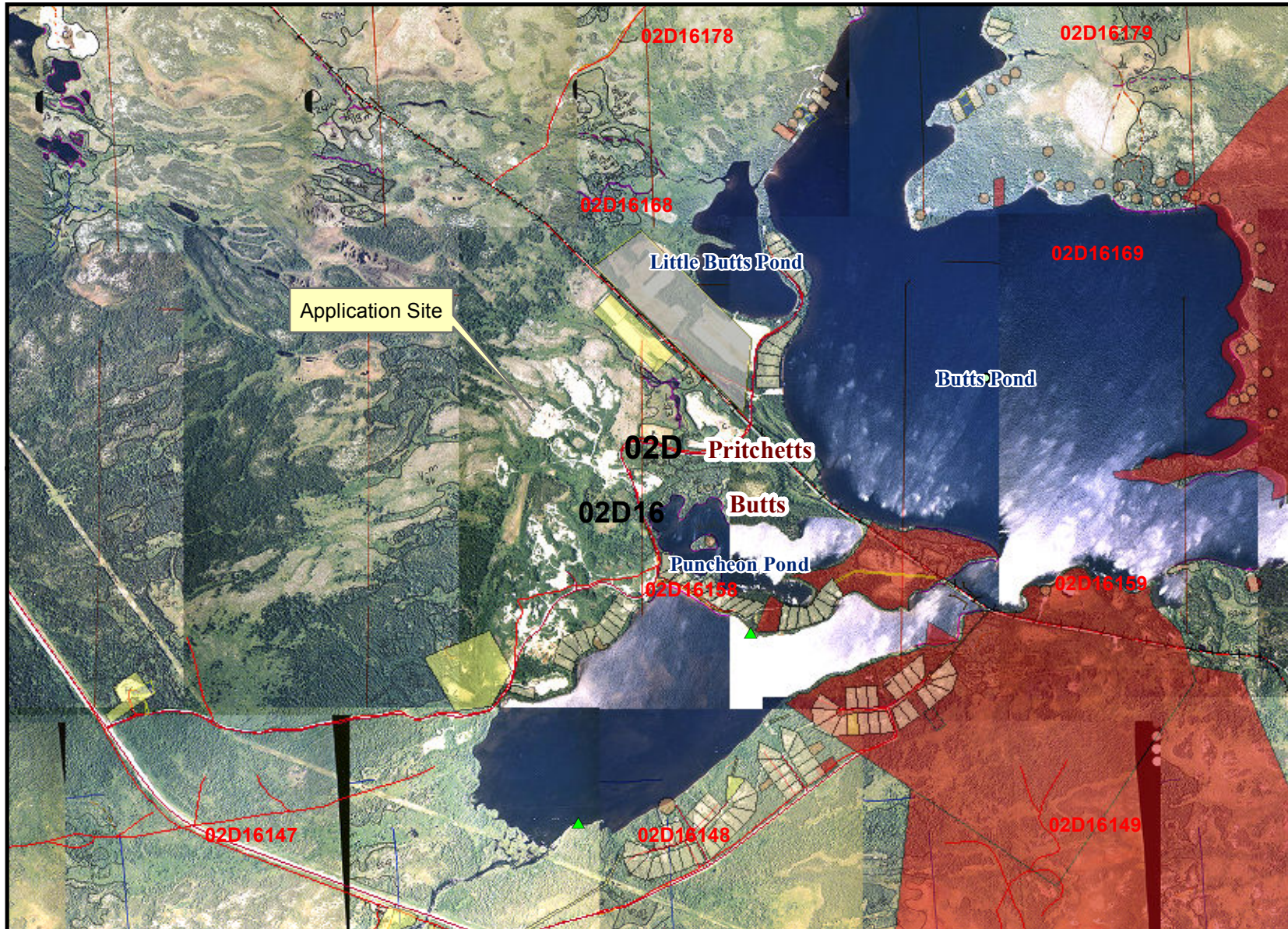

NOTE TO USERS

The information on this map was compiled from land surveys registered in the Crown Lands Registry.

Since the Registry does not contain information on all land ownership within the Province, the information depicted cannot be considered complete.

The boundary lines shown are intended to be used as an index to land titles issued by the Crown. The accuracy of the plot is not sufficient for measurement purposes and does not guarantee title.

Users finding any errors or omissions on this map sheet are asked to contact the Crown Titles Mapping Section, Howley Building Higgins Line, St. John's Newfoundland.

Users finding error or omissions can contact the Crown Titles Mapping Section by telephone at 729-0061. Some titles may not be plotted due to Crown Lands volumes missing from the Crown Lands registry or not plotted due to insufficient survey information.

The User hereby indemnifies and saves harmless the Minister, his officers, employees and agents from and against all claims, demands, liabilities, actions or cause of actions alleging any loss, injury, damages and matter (including claims or demands for any violation of copyright or intellectual property) arising out of any missing or incomplete Crown Land titles, and the Minister, his or her officers, employees and agents shall not be liable for any loss of profits or contracts or any other loss of any kind as a result.

For inquiries please contact a Regional Lands Office.
Corner Brook - 637-2390
Gander - 256-1400
Clarenville - 466-4074
St. John's - 729-2654
Goose Bay - 896-2488

Crown Lands Division

Scale 1:25,000

Compiled on January 27, 2015

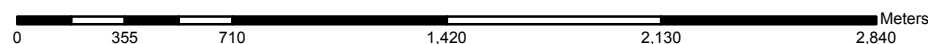

Government of Newfoundland & Labrador Department of Municipal and Intergovernmental Affairs

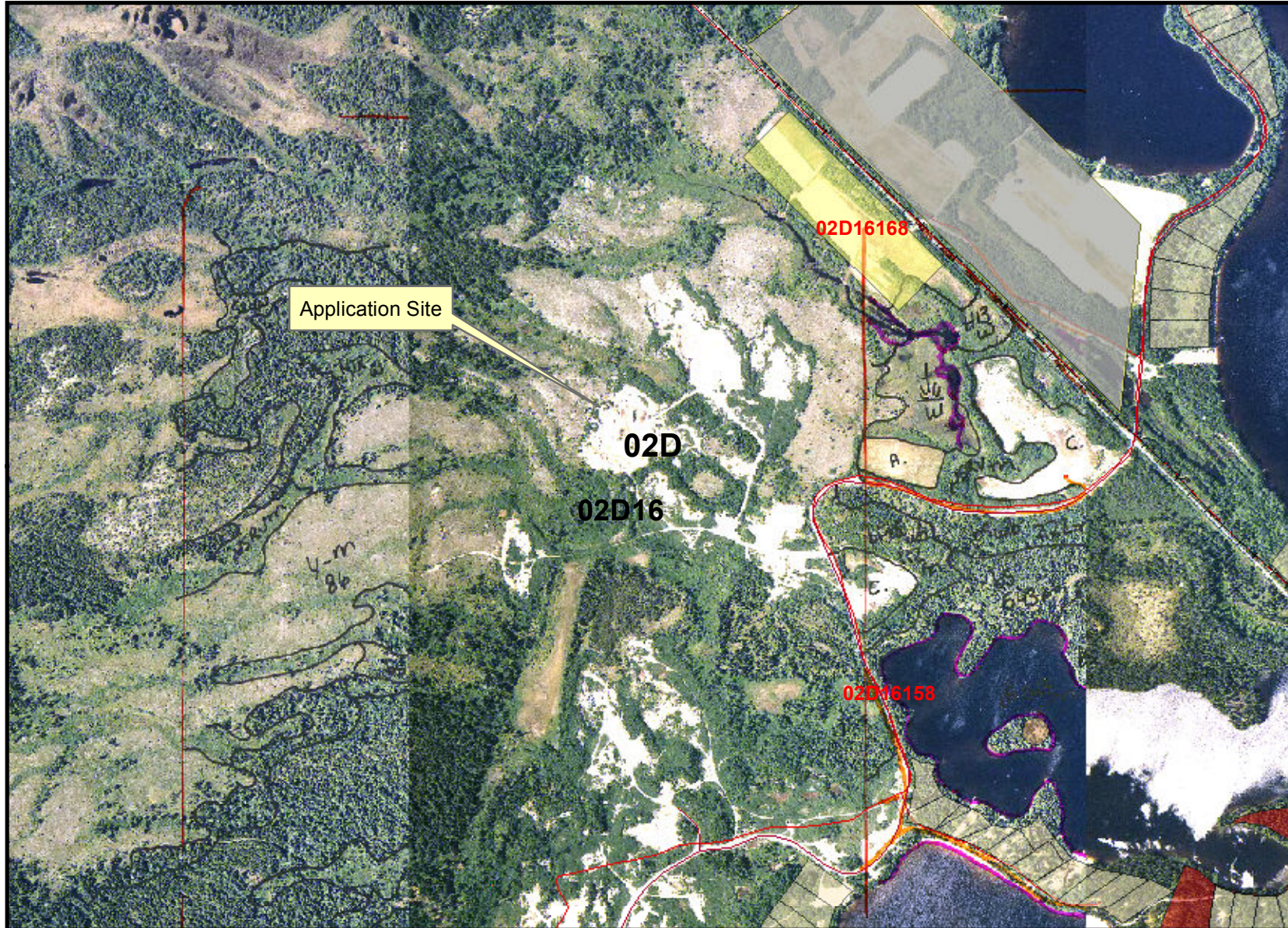

NOTE TO USERS

The information on this map was compiled from land surveys registered in the Crown Lands Registry.

Since the Registry does not contain information on all land ownership within the Province, the information depicted cannot be considered complete.

The boundary lines shown are intended to be used as an index to land titles issued by the Crown. The accuracy of the plot is not sufficient for measurement purposes and does not guarantee title.

Users finding any errors or omissions on this map sheet are asked to contact the Crown Titles Mapping Section, Howley Building Higgins Line, St. John's Newfoundland.

Users finding error or omissions can contact the Crown Titles Mapping Section by telephone at 729-0061. Some titles may not be plotted due to Crown Lands volumes missing from the Crown Lands registry or not plotted due to insufficient survey information.

The User hereby indemnifies and saves harmless the Minister, his officers, employees and agents from and against all claims, demands, liabilities, actions or cause of actions alleging any loss, injury, damages and matter (including claims or demands for any violation of copyright or intellectual property) arising out of any missing or incomplete Crown Land titles, and the Minister, his or her officers, employees and agents shall not be liable for any loss of profits or contracts or any other loss of any kind as a result.

For inquiries please contact a Regional Lands Office.
Corner Brook - 637-2390
Gander - 256-1400
Clareville - 466-4074
St. John's - 729-2654
Goose Bay - 896-2488

Scale 1:10,000

Compiled on January 27, 2015

Crown Lands Division

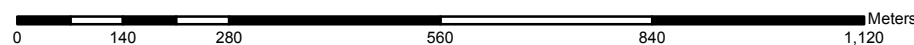

Government of Newfoundland & Labrador Department of Municipal and Intergovernmental Affairs



NOTE TO USERS

The information on this map was compiled from land surveys registered in the Crown Lands Registry.

Since the Registry does not contain information on all land ownership within the Province, the information depicted cannot be considered complete.

The boundary lines shown are intended to be used as an index to land titles issued by the Crown. The accuracy of the plot is not sufficient for measurement purposes and does not guarantee title.

Users finding any errors or omissions on this map sheet are asked to contact the Crown Titles Mapping Section, Howley Building Higgins Line, St. John's Newfoundland.

Users finding error or omissions can contact the Crown Titles Mapping Section by telephone at 729-0061. Some titles may not be plotted due to Crown Lands volumes missing from the Crown Lands registry or not plotted due to insufficient survey information.

The User hereby indemnifies and saves harmless the Minister, his officers, employees and agents from and against all claims, demands, liabilities, actions or cause of actions alleging any loss, injury, damages and matter (including claims or demands for any violation of copyright or intellectual property) arising out of any missing or incomplete Crown Land titles, and the Minister, his or her officers, employees and agents shall not be liable for any loss of profits or contracts or any other loss of any kind as a result.

For inquiries please contact a Regional Lands Office.
Corner Brook - 637-2390
Gander - 256-1400
Clareville - 466-4074
St. John's - 729-2654
Goose Bay - 896-2488

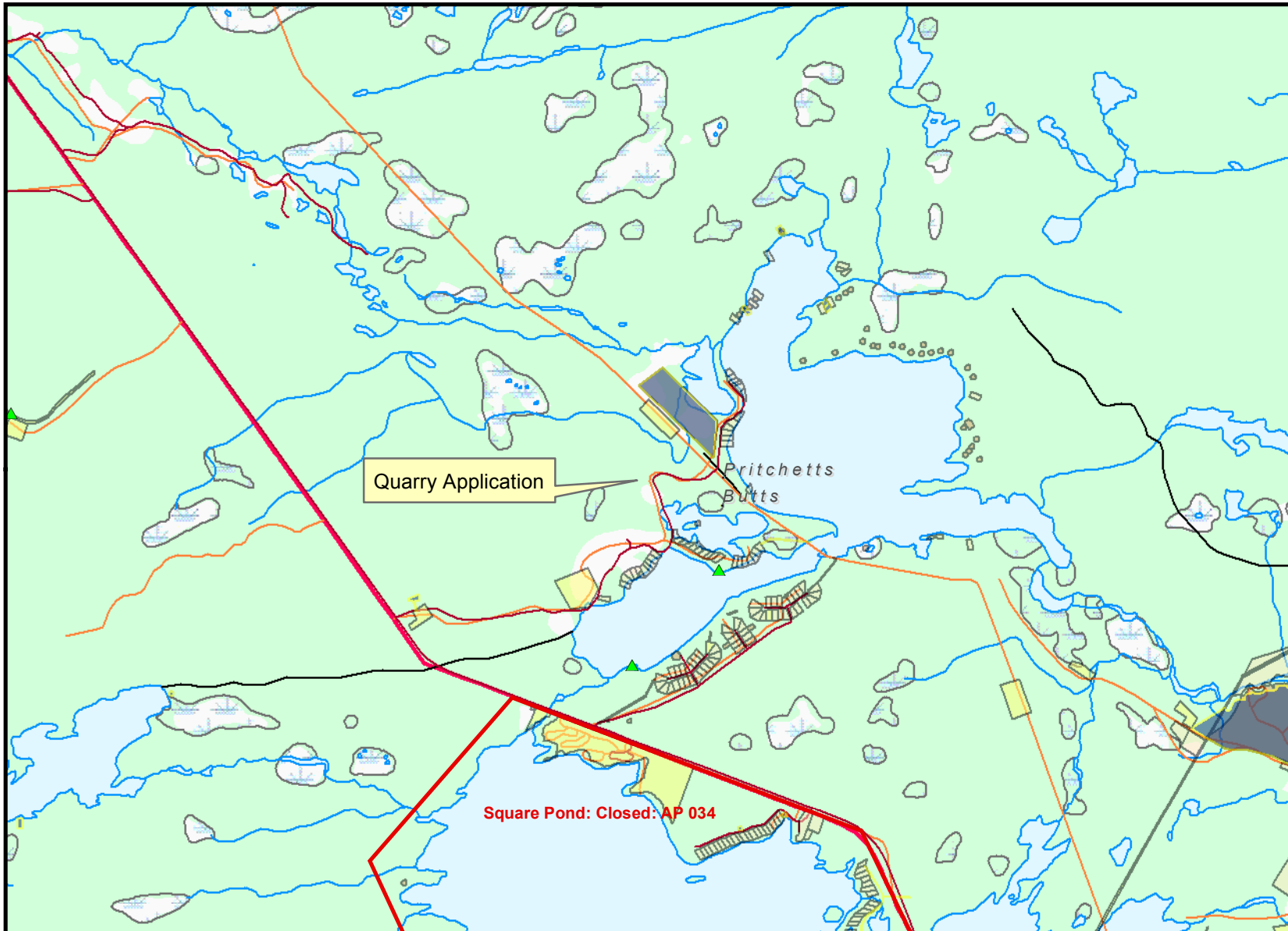

Crown Lands Division

Scale 1:50,000

Compiled on Jan. 7, 2015

