

**Five Year Operating Plan: 2016 - 2020  
Commercial Harvest  
Plan Map**

**Planning Zone : 5  
FMD: 13**

**Operating Area No.: CC13001  
Name: Hospital Pond**

**For block information and statistics,  
refer to Cover Page.**

**Plan Features**

- FYOP Operating Area
- Proposed Road
- Recent Cut

**Basemap Features**

- Bridge
- Culvert
- Open Arch
- Public Road
- Resource Road
- Stream
- Water Body
- Productive Forest
- Bog
- Scrub
- Other Non-forest

**Restrictions**

- Protected Water Supply
- Caribou Core Areas
- Regulatory
- No Cut Buffer

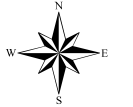
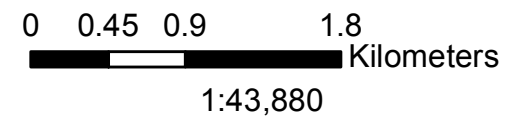
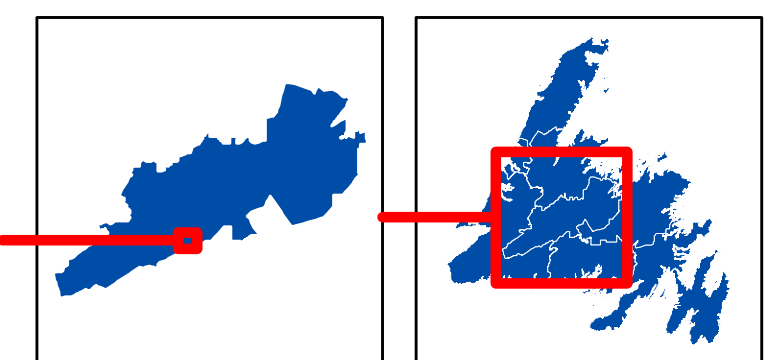
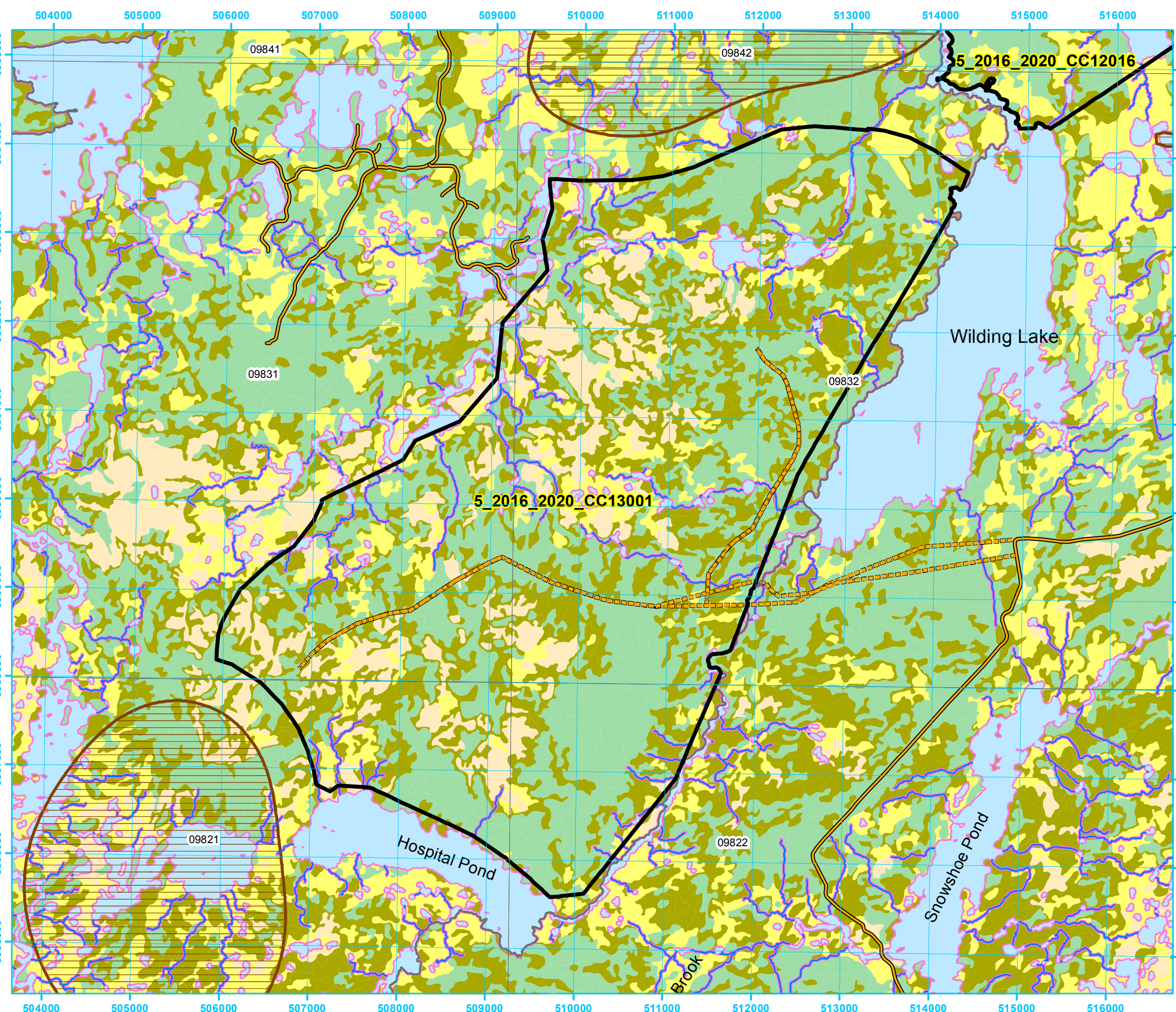



**Five Year Operating Plan: 2016 - 2020  
Commercial Harvest  
Plan Map**

Planning Zone : 5  
FMD: 13

Operating Area No.: CC13002  
Name: Red Indian Lake

For block information and statistics,  
refer to Cover Page.





**Plan Features**

-  FYOP Operating Area
-  Proposed Road
-  Recent Cut

**Basemap Features**

-  Bridge
-  Culvert
-  Open Arch
-  Public Road
-  Resource Road
-  Stream
-  Water Body
-  Productive Forest
-  Bog
-  Scrub
-  Other Non-forest

**Restrictions**

-  Protected Water Supply
-  Caribou Core Areas
-  Regulatory
-  No Cut Buffer

5\_2016\_2020\_CC13002  
08413

08414

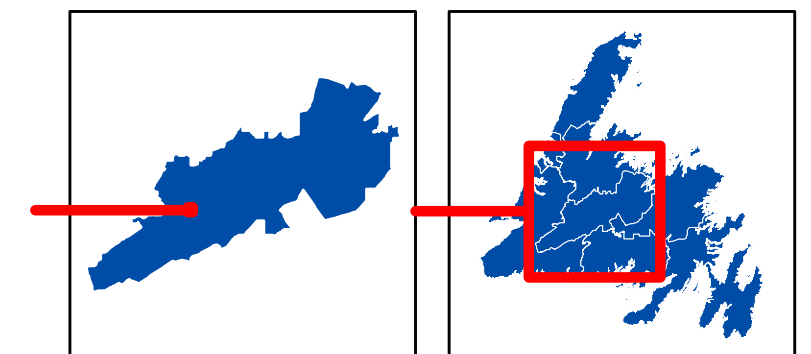

0 0.1 0.2 0.4  
Kilometers  
1:11,390

