

AUTHOR: K. Rozalska	PROJECT NO.: 121411777
APPROVED BY: S. Salley	SCALE: 1:10,000 <small>when printed at 11x17 inches</small>
CLIENT: Department of Environment and Conservation, Newfoundland and Labrador	DATA SOURCES: Natural Resources Canada Bathymetry provided by NATECH

Marine Currents: Flooding Spring Tide (LT + 2.5hrs)

Marine Study

Hopedale Harbour, NL

FIGURE NO.: **A.5.a**

DATE: 20/02/2013
(dd/mm/yyyy)



Filepath: U:\12141177_Hopedale GIS\maps\mxd\p120_vectors\fig_A5a_sept1_transect5_1625_20130220.mxd

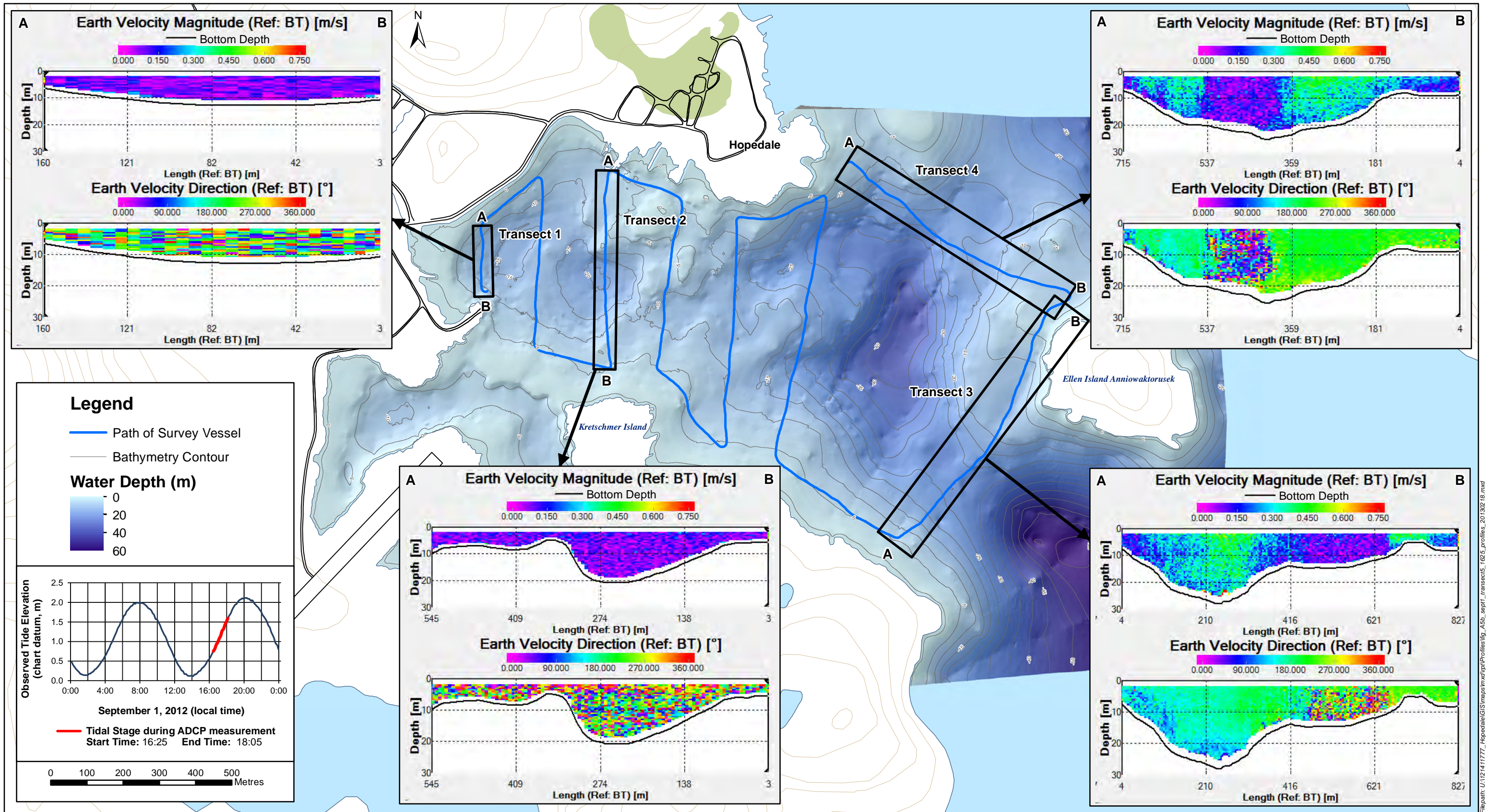

AUTHOR: K. Rozalska	PROJECT NO.: 121411777
APPROVED BY: S. Salley	SCALE: 1:10,000 <small>when printed at 11x17 inches</small>
CLIENT: Department of Environment and Conservation, Newfoundland and Labrador	DATA SOURCES: Natural Resources Canada Bathymetry provided by NATECH

Profile of Marine Currents: Flooding Spring Tide (LT + 2.5hrs)

Marine Study

Hopedale Harbour, NL

FIGURE NO.:	A.5.b
DATE: (dd/mm/yyyy)	18/02/2013

Filepath: U:\121411777_Hopedale\GIS\maps\mxd\Profiles\fig_A5b_sept_18_2013_profiles_1625_profiles_20130218.mxd