

Breakwater Construction

Breakwater 162480

1 Sweetapple Cove Rd

Glovertown, NL

Environmental Registration Document

Submitted to:

Environmental Assessment Division

**Department of Environment and Climate Change Government of
Newfoundland and Labrador**

Prepared for: Environmental Assessment Division

Prepared by: Norman E Keats

Date: April 25, 2024

TABLE OF CONTENTS

	PAGE
1.0 NAME OF UNDERTAKING.....	1
2.0 PROPONET.....	1
3.0 THE UNDERTAKING.....	1
4.0 DESCRIPTION OF THE UNDERTAKING.....	1/2
5.0 APPROVAL OF THE UNDERTAKING.....	3
6.0 SCHEDULE.....	3
7.0 CAPITAL COST AND FUNDING.....	3
8.0 SIGNATURES.....	4

1.0 -NAME OF UNDERTAKING:

2.0 PROPONENT:

- (i) Norman E Keats
1 Sweetapple Cove Rd
P.O. Box 331
Glovertown, NL
AOG 2LO
(709) 944-1582

3.0 THE UNDERTAKING:

- (i) Breakwater Construction 162480
- (ii) Norman E Keats, of [REDACTED] requesting your permission to complete the topping of the breakwater that is already in place at 1 Sweetapple Cove, Glovertown NL AOG 2LO

4.0 DESCRIPTION OF THE UNDERTAKING:

- I am requesting your permission to complete the topping of the breakwater that is already in place at 1 Sweetapple Cove, Glovertown NL AOG 2LO
- The preferred choice of location and design is as per #162480 Maps Attached.
- There will be no negative impact on these natural flowing events. The water as always, follows the path of least resistance. The breakwater will not interfere with any of these events when and if they should occur.
- The breakwater will have no negative impact on not only the fish patters, but also no impact on any angler movements in the area.

(i) Operation:

- The armour stone will be trucked to the site and put in place by an excavator, no equipment will be working in water.

(i) Geographical Location:

-As per google map the geographical location is as shown, Maps attached.

(ii) Physical Features:

-The size of the area is Approximately 7M x 45M/47M as shown on the conceptual drawings attached. Also attached is a letter addressing the concerns of the council of the Town of Glovertown, no negative impact on any of their concerns

- This has Already approved by council just waiting for approval of Permit from your department. The waterbody that the project will occur in the mouth of Angle Brook in the water of Alexander Bay the species, habitat or resource/use-concerns/conflicts that may occur in this area is explained in the letter sent to [REDACTED] on November 27th, 2023, Dept of Environmental and Climate Change, Copy attached.

-There are no potential human or recreational receptors that will be impacted by the project In regards to Angle Brook, this is not a popular fishing area. The mouth of the Terra Nova River is approximately 200M from where the breakwater is located is the popular fishing area.

(iii) Construction (if applicable):

-The material that was used at that time was rock that was collected around the local area of Angle brook at very low tide. No material was trucked in at that particular time.

-The only material that will be trucked in is to complete the topping of the breakwater. The purpose of the construction is to protect my boat when launching and docking my boat.

- No Construction is required only placing armour stone from a local stone quarry to place the top layer of the breakwater.

FISH/FISH HABIT AND WATER

--There will be no negative impact on any small shoreline wildlife or waterfowl species that could be in the surrounding area on the shoreline or in, or on, the adjacent water. Any historical movements of any species of waterfowl or small shoreline dwelling animals that may be in the surrounding area will have no negative impact on their day to day lives as the result of the breakwater.

-There is no through traffic into, or out of Alexander Bay on the water. During low tide any passage through the Bay is not possible due to the lack of Water. During high tide, any access would be very challenging because of the limited water depth required to support even the smallest watercraft. The breakwater would have no impact on the natural water levels that would dictate any travel through this area.

-There will be no disruption in any of the surrounding shoreline. It will remain at the same level of access as the current conditions dictate. The Breakwater will have no negative impact on this.

Occupations:

- No employees are required, as I will be completing this work myself. If approved, the construction to complete the breakwater will take two to three days at most. I am hoping to complete this project by the first or second week of June 2024

(i) Project Related Documents:

- All Documents I have are Attached

5.0 APPROVAL OF THE UNDERTAKING:

This Breakwater has been approved by Glovertown Town Council, there is no negative impact or any concerns. I am just waiting for an approval of permit from Environmental Assessment Division.

6.0 SCHEDULE:

-Planned operation date is June 20th, 2024,

7.0 CAPITAL COST AND FUNDING

The estimated cost for this will be Apx \$1500, and will be self-funded.

8.0 SIGNATURE

April 25/24

[Handwritten Signature]

Date Signature of Proponent



NOTE TO USERS

The information on this map was compiled from land surveys registered in the Crown Lands Registry.

Since the Registry does not contain information on all land ownership within the Province, the information depicted cannot be considered complete.

The boundary lines shown are intended to be used as an index to land titles issued by the Crown. The accuracy of the plot is not sufficient for measurement purposes and does not guarantee title.

Users finding any errors or omissions on this map sheet are asked to contact the Crown Lands Inquiries Line by telephone at 1-833-891-3249 or by email at CrownLandsInfo@gov.nl.ca.

Some titles may not be plotted due to Crown Lands volumes missing from the Crown Lands registry or not plotted due to insufficient survey information.

The User hereby indemnifies and saves harmless the Minister, his officers, employees and agents from and against all claims, demands, liabilities, actions or cause of actions alleging any loss, injury, damages and matter (including claim or demands for any violation of copyright or intellectual property) arising out of any missing or incomplete Crown Land titles, and the Minister, his or her officers, employees and agents shall not be liable for any loss of profits or contracts or any other loss of any kind as a result.

For inquiries please contact Crown Lands Inquiries Line telephone at 1-833-891-3249 by email at CrownLandsInfo@gov.nl.ca. Or visit the nearest Regional Lands Office; http://www.flr.gov.nl.ca/department/contact_lands.html



Scale 1:2,500
Compiled on April 3 2024

Department of Fisheries, Forestry and Agriculture Crown Lands Division

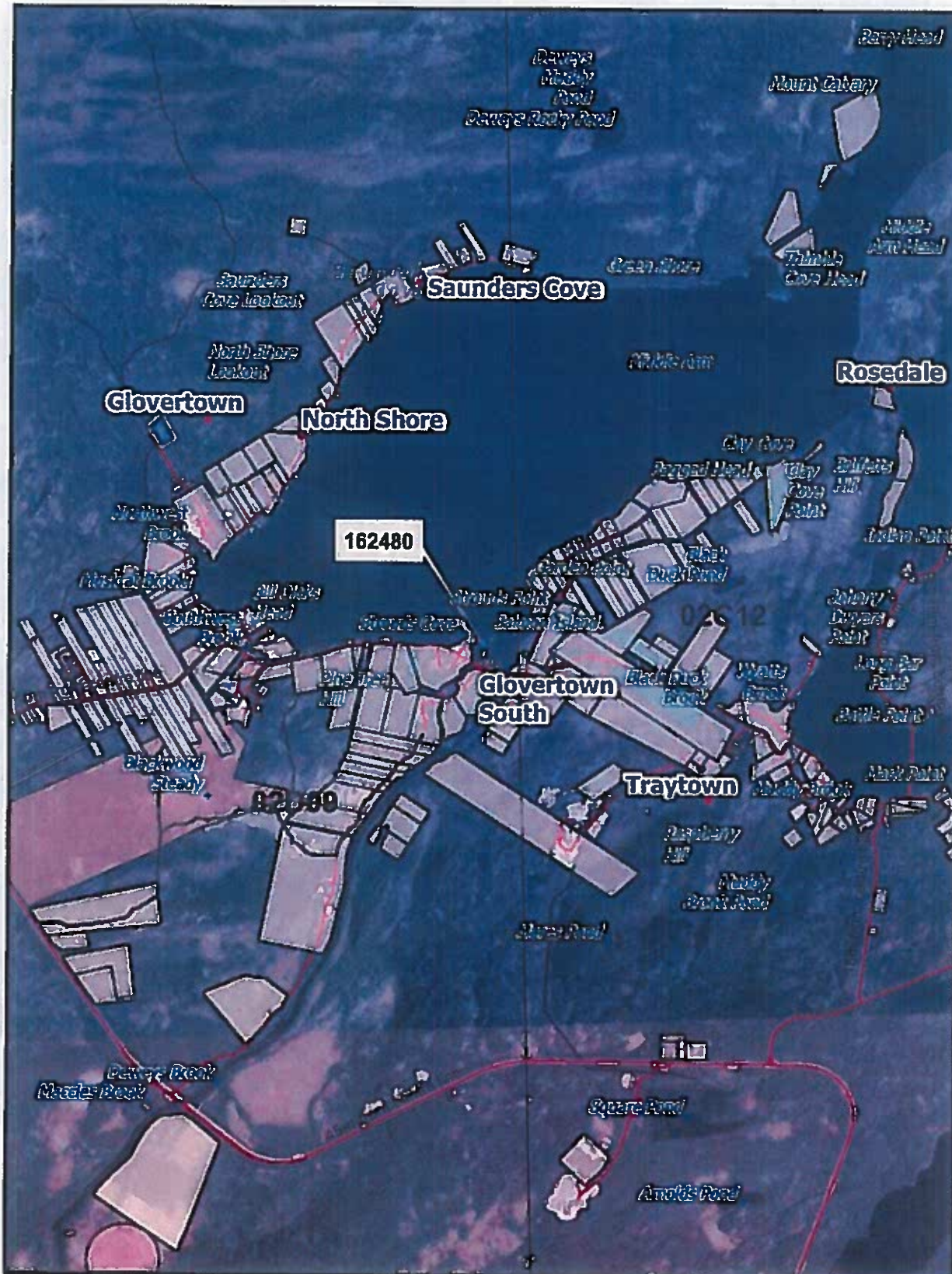

NOTE TO USERS

The information on this map was compiled from land surveys registered in the Crown Lands Registry.

Since the Registry does not contain information on all land ownership within the Province, the information depicted cannot be considered complete.

The boundary lines shown are intended to be used as an index to land titles issued by the Crown. The accuracy of the plot is not sufficient for measurement purposes and does not guarantee title.

Users finding any errors or omissions on this map sheet are asked to contact the Crown Lands Inquiries Line by telephone at 1-833-891-3249 or by email at CrownLandsInfo@gov.nl.ca.

Some titles may not be plotted due to Crown Lands volumes missing from the Crown Lands registry or not plotted due to insufficient survey information.

The User hereby indemnifies and saves harmless the Minister, his officers, employees and agents from and against all claims, demands, liabilities, actions or cause of actions alleging any loss, injury, damages and matter (including claims or demands for any violation of copyright or intellectual property) arising out of any missing or incomplete Crown Land titles, and the Minister, his or her officers, employees and agents shall not be liable for any loss of profits or contracts or any other loss of any kind as a result.

For inquiries please contact the Crown Lands Inquiries Line by telephone at 1-833-891-3249 or by email at CrownLandsInfo@gov.nl.ca. Or visit the nearest Regional Lands Office; http://www.flr.gov.nl.ca/departement/contact_land.htm

0 467.5 975 1,950 2,925 3,900 Meters



Scale 1:50,000
Compiled on April 3 2024

Department of Fisheries, Forestry and Agriculture Crown Lands Division

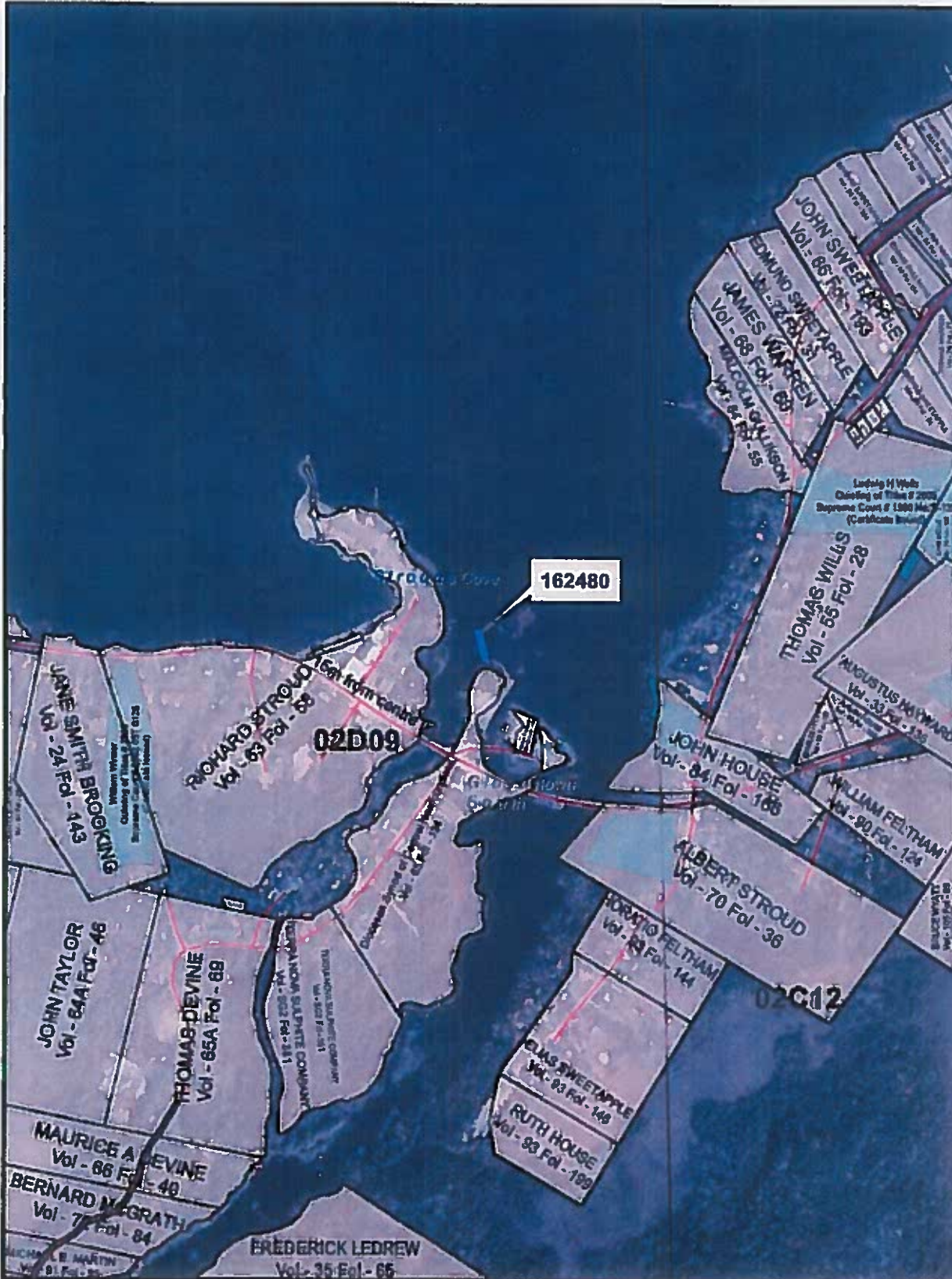

NOTE TO USERS

The information on this map was compiled from land surveys registered in the Crown Lands Registry.

Since the Registry does not contain information on all land ownership within the Province, the information depicted cannot be considered complete.

The boundary lines shown are intended to be used as an index to land titles issued by the Crown. The accuracy of the plot is not sufficient for measurement purpose and does not guarantee title.

Users finding any errors or omissions on this map sheet are asked to contact the Crown Lands Inquiries Line by telephone at 1-833-891-3249 or by email at CrownLandsInfo@gov.nl.ca.

Some titles may not be plotted due to Crown Lands volumes missing from the Crown Lands registry or not plotted due to insufficient survey information.

The User hereby indemnifies and saves harmless the Minister, his officers, employees and agents from and against all claims, demands, liabilities, actions or cause of actions alleging any loss, injury, damages and matter (including claim or demands for any violation of copyright or intellectual property) arising out of any missing or incomplete Crown Land titles, and the Minister, his or her officers, employees and agents shall not be liable for any loss of profits or contracts or any other loss of any kind as a result.

For inquiries please contact Crown Lands Inquiries Line telephone at 1-833-891-3249 by email at CrownLandsInfo@gov.nl.ca. Or visit the nearest Regional Lands Office; http://www.flr.gov.nl.ca/departement/contact_lands.h



Scale 1:10,000
Compiled on April 3 2024

Glovertown (Alexander Bay) - Breakwater Completion

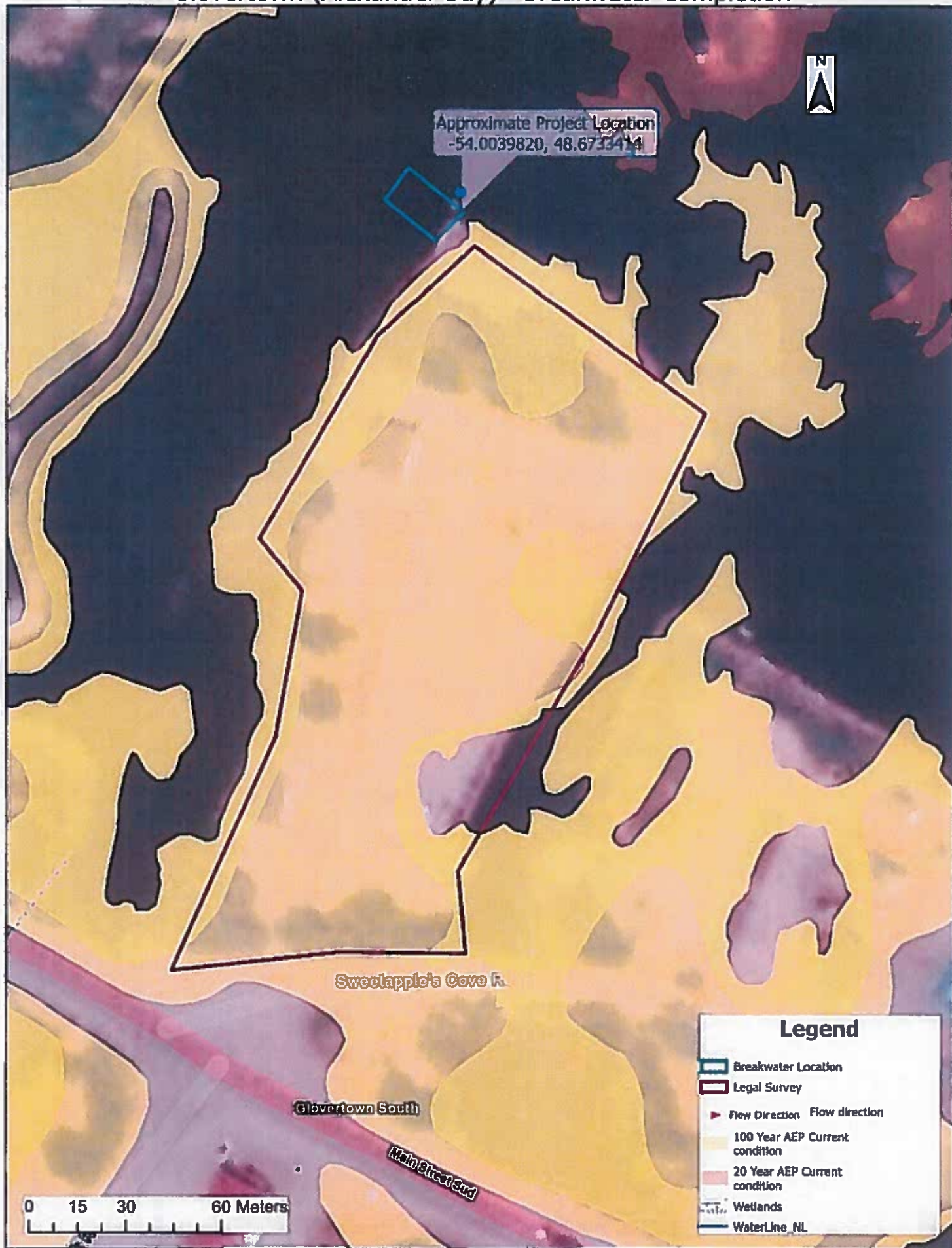

Department of Fisheries, Forestry and Agriculture Crown Lands Division



NOTE TO USERS

The information on this map was compiled from land surveys registered in the Crown Lands Registry.

Since the Registry does not contain information on all land ownership within the Province, the information depicted cannot be considered complete.

The boundary lines shown are intended to be used as an index to land titles issued by the Crown. The accuracy of the plot is not sufficient for measurement purposes and does not guarantee title.

Users finding any errors or omissions on this map sheet are asked to contact the Crown Lands Inquiries Line by telephone at 1-833-891-3249 or by email at CrownLandsInfo@gov.nl.ca.

Some titles may not be plotted due to Crown Lands volumes missing from the Crown Lands registry or not plotted due to insufficient survey information.

The User hereby indemnifies and saves harmless the Minister, his officers, employees and agents from and against all claims, demands, liabilities, actions or cause of actions alleging any loss, injury, damages and matter (including claims or demands for any violation of copyright or intellectual property) arising out of any missing or incomplete Crown Land titles, and the Minister, his or her officers, employees and agents shall not be liable for any loss of profits or contracts or any other loss of any land as a result.

For inquiries please contact the Crown Lands Inquiries Line by telephone at 1-833-891-3249 or by email at CrownLandsInfo@gov.nl.ca. Or visit the nearest Regional Lands Office; http://www.flr.gov.nl.ca/department/contact_land.html



Scale 1:1,500
Compiled on December 19 2023

PROPOSED BREAKWATER FOR NORMAN KEATS

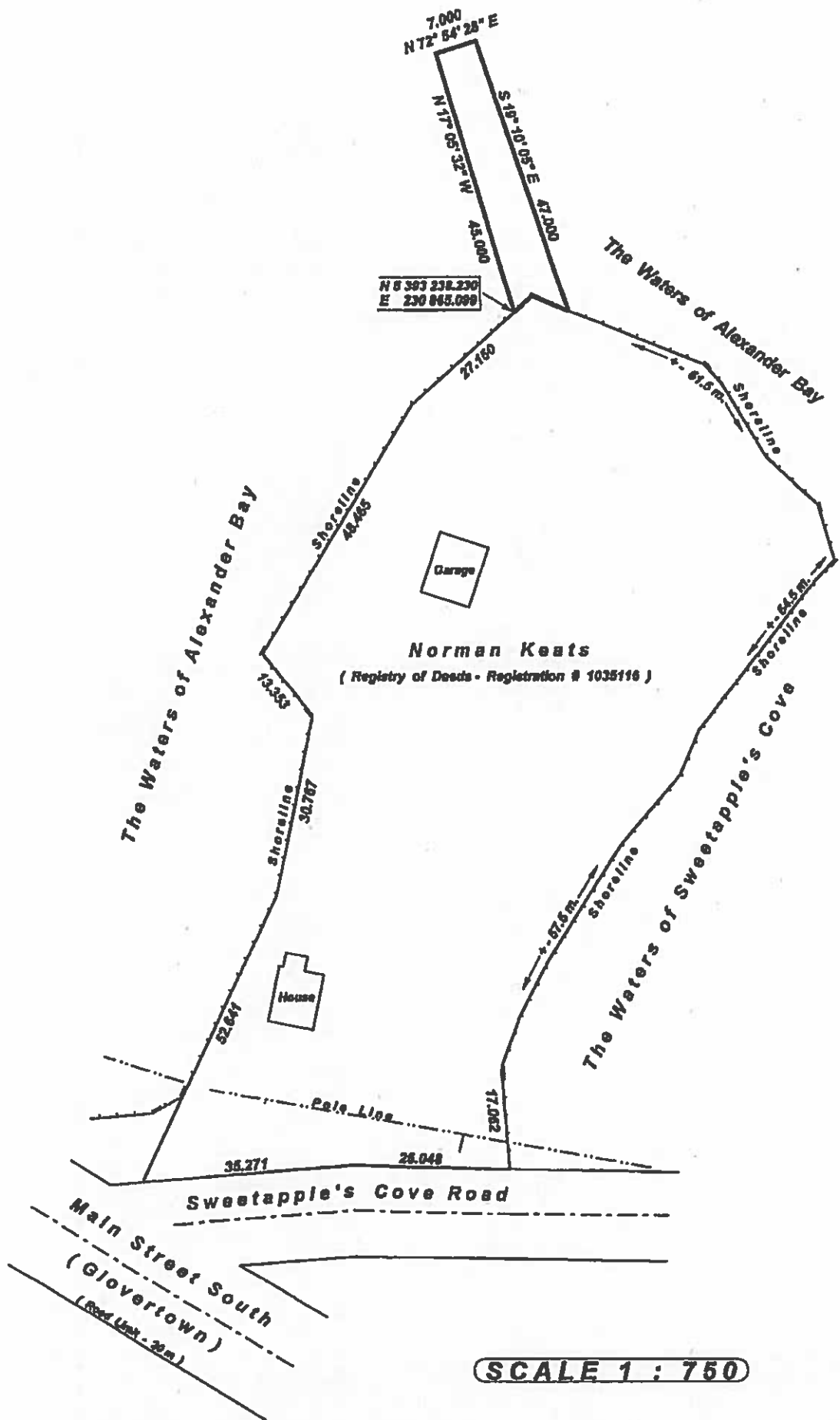

SCALE 1 : 750

