

Snow Extent (SE) - March 11, 2014

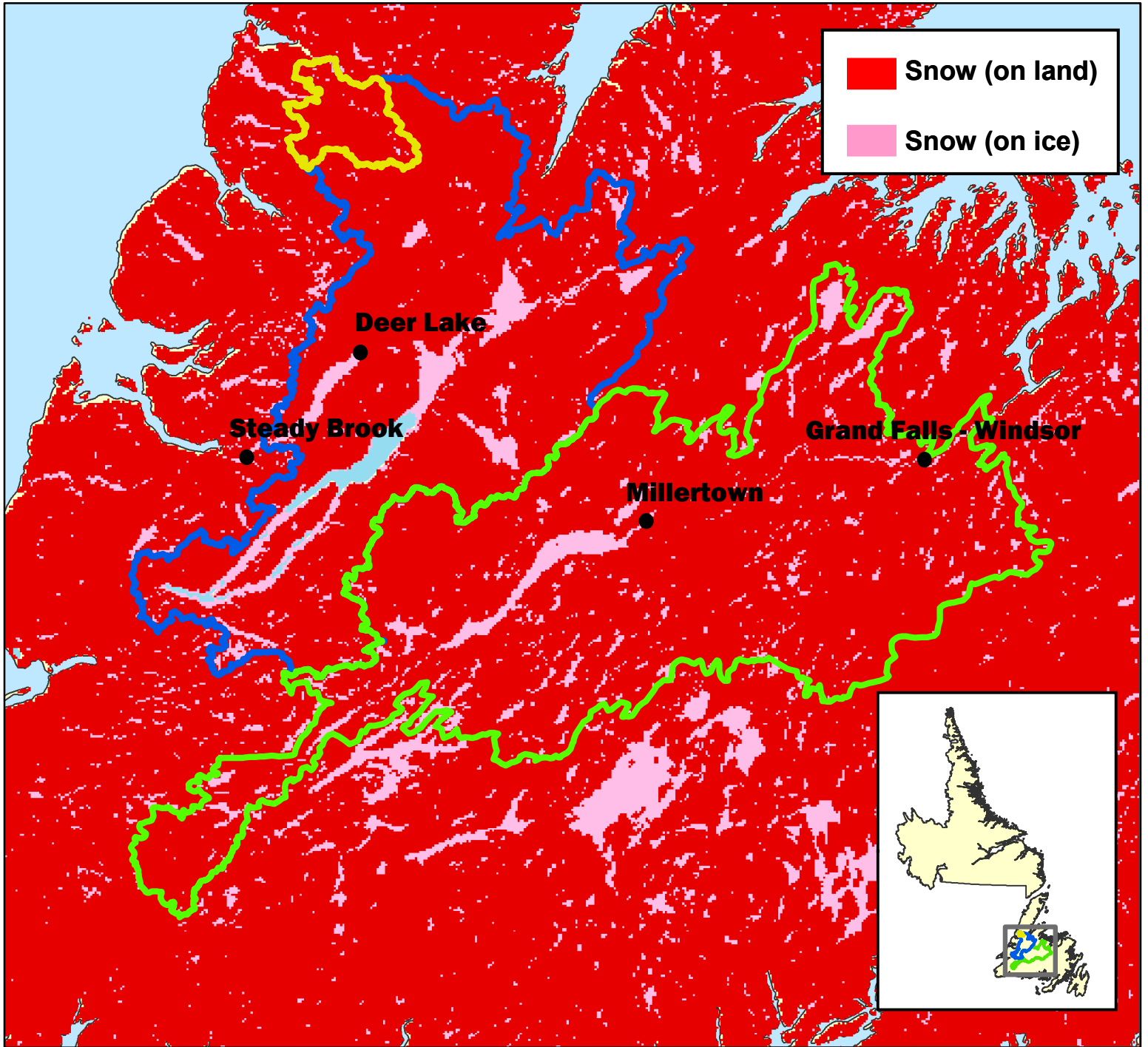

□ **Upper Humber**

Total Area = 474 km²
Area SE = 474 km²
Percent SE = 100%

□ **Lower Humber**

Total Area = 7,822 km²
Area SE = 7,660 km²
Percent SE = 98%

□ **Exploits**

Total Area = 10,255 km²
Area SE = 10,255 km²
Percent SE = 100%