

Snow Extent (SE) - May 18, 2015

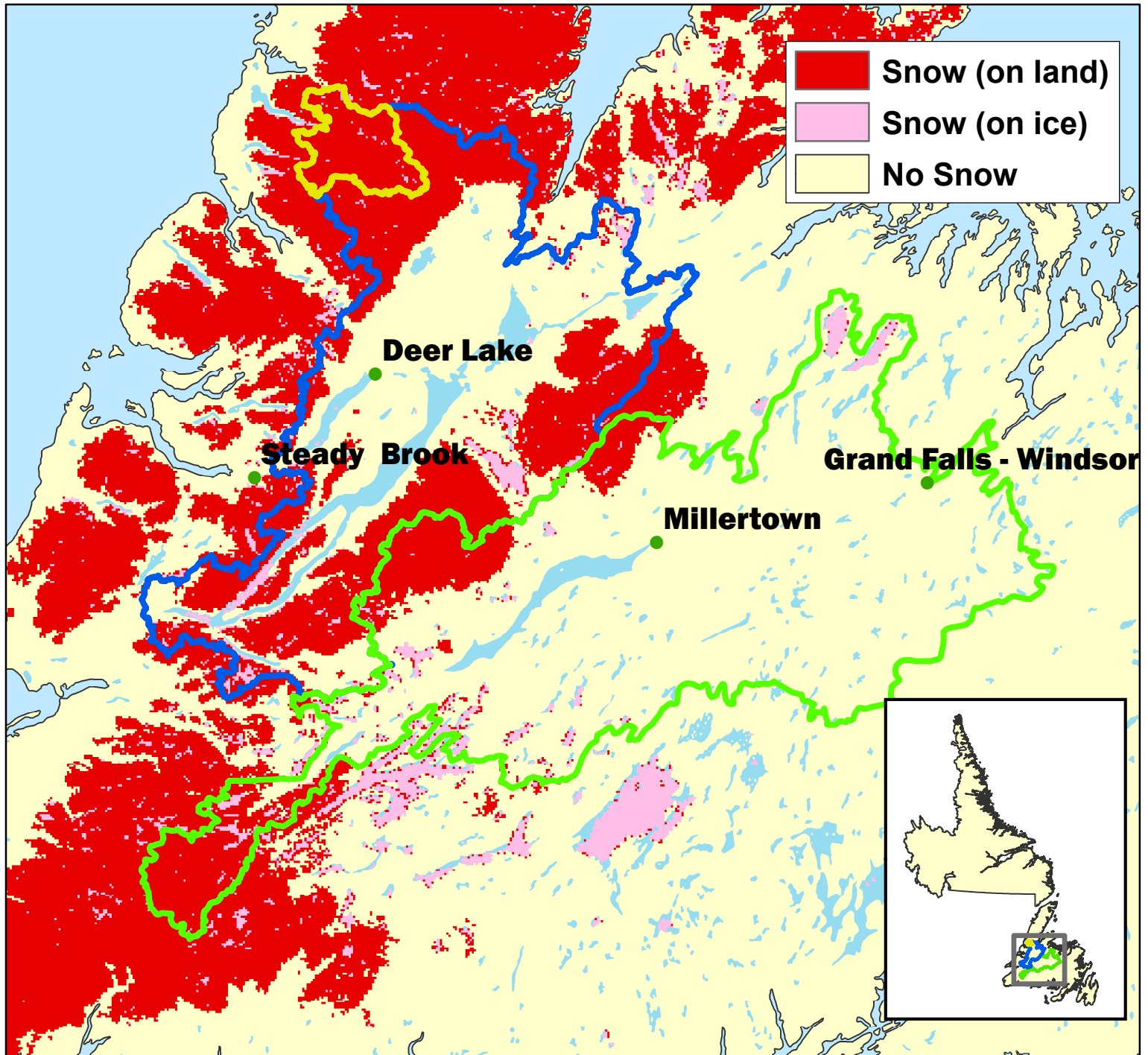

□ **Upper Humber**

Total Area = 474 km²
 Area SE = 474 km²
 Percent SE = 100%

□ **Lower Humber**

Total Area = 7,822 km²
 Area SE = 3,764 km²
 Percent SE = 48%

□ **Exploits**

Total Area = 10,255 km²
 Area SE = 1,631 km²
 Percent SE = 16%