

AMENDMENT TO PERMIT

Pursuant to the *Water Resources Act*, SNL 2002 cW-4.01, specifically Section(s) 49

Date: **JULY 06, 2016**

File No: **550-01-01-07-054**
Permit No: **PRO7443-2014**
Amendment No: **4**

Permit Holder: **Labrador Island Link Corporation
P.O. Box 12800
Hydro Place, 500 Columbus Drive
St. Johns, NL A1B 0C9**

Attention: **Peter Madden**

Re: **Clareville - Shoal Harbour River PPWSA -Transmission Line - Labrador Island Link Corporation**

The original Permit dated MAY 01, 2014 is amended as follows:

To allow for the upgrading of existing roads and construction of new access roads within the Shoal Harbour River PPWSA as proposed in variance request dated June 14, 2016.

All other terms and conditions of the original Permit will apply and failure to comply with the terms and conditions of this amendment and the original Permit will render this Permit null and void, place the Permit Holder and their agent(s) in violation of the *Water Resources Act* and make the Permit Holder responsible for taking any remedial measures as may be prescribed by this Department.

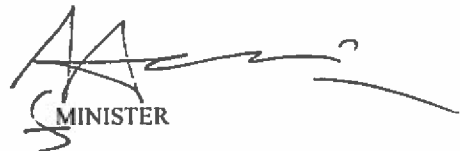
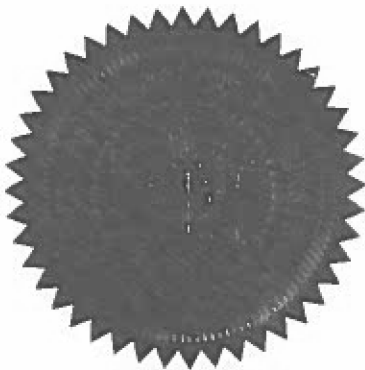

MINISTER

File No: **550-01-01-07-054**
Permit No: **PRO7443-2014**
Amendment No: **4**

cc: Town of Clarenville
Robert Hiscock, CAO
99 Pleasant Street
Clarenville NL A5A 1V9
bob@clarenville.net

cc: Ms. Paula Dawe, P.Eng.
Manager, Drinking Water and Wastewater Section
Water Resources Management Division
Department of Environment and Conservation
P.O. Box 8700
4th Floor, West Block, Confederation Building
St. John's, NL A1L 4J6
pauladawe@gov.nl.ca

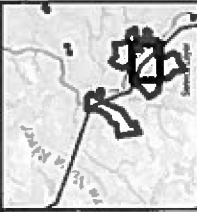

LEGEND

- River structure
- Stream Crossing Point, 120ft
- Active
- Prop
- Access Road (Active and Planned)
- Existing Road
- New Road (Check Lake Address only)
- Hwy 401W
- Proposed Water Supply Boundary

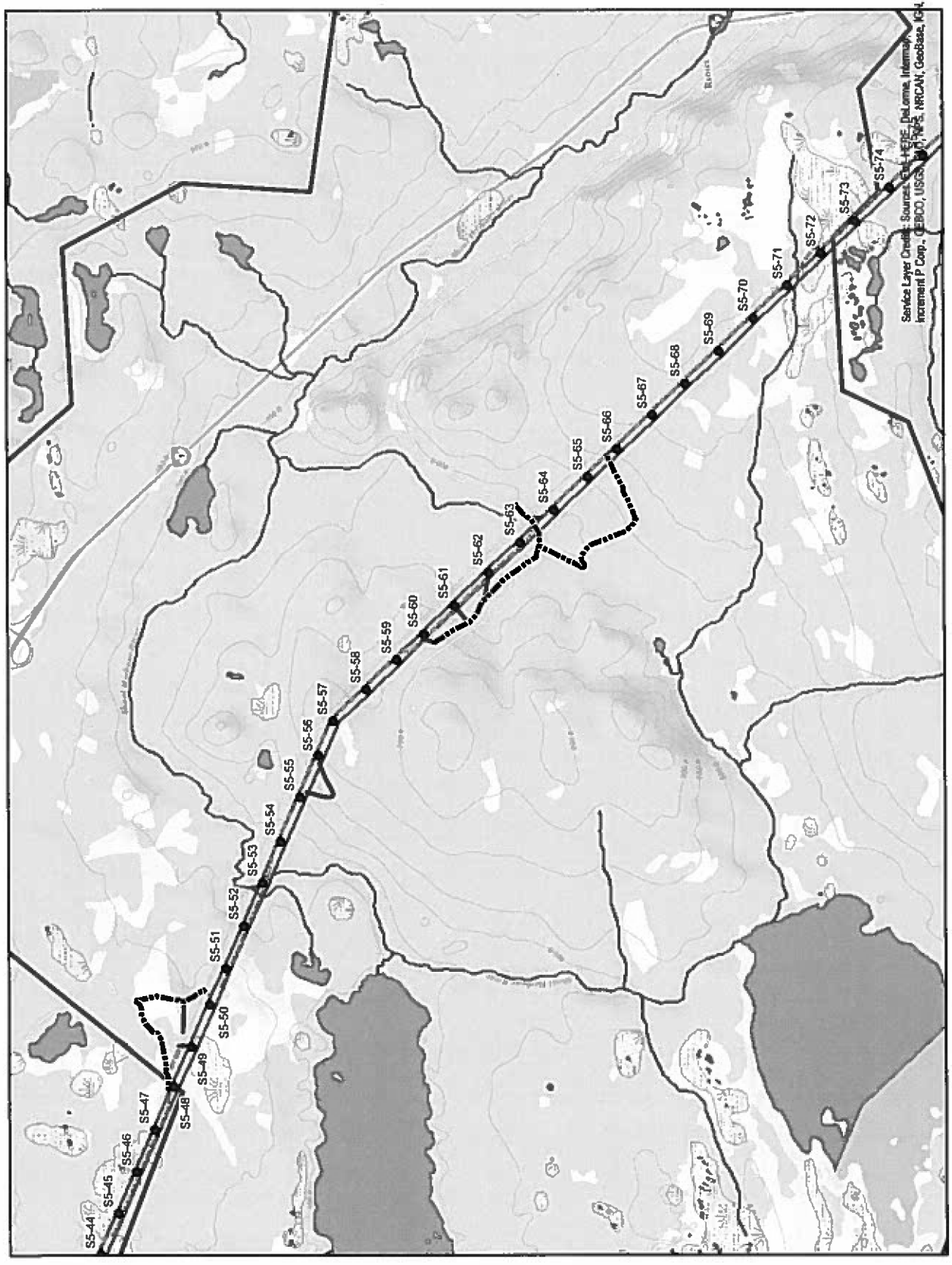

Service Layer Credits: Sources: Esri, DeLorme, Intermap, Intra-Pict, GEBCO, USGS, AeroGRID, IGN, SDA, Contour, Swisstopo, NRCAN, Geobase, IGN

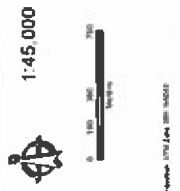

LOWER CHURCHILL PROJECT



By-Pass and Access Roads in Clarendville PPWSA