

## PERMIT FOR DEVELOPMENT

Pursuant to the *Water Resources Act*, SNL 2002 cW-4.01, specifically Section(s) 39, 48

Date: **OCTOBER 20, 2017**

File No: **550-01-02-07-075**

Permit No: **PRO9379-2017**

Permit Holder: **Thomas Howe Forest Foundation Inc.**  
**PO Box 279**  
**Gander, NL**  
**A1V 1W6**

Attention: **Edward Blackmore**

Re: **Gander Lake WSMC - Gander Lake PPWSA - Repairs and Maintenance of Bridges - Thomas Howe Forest Foundation Inc.**

Permission is hereby given for : repairs and maintenance of two (2) existing footbridges (Site A - Latitude 48 Degrees 55' 46.5" Longitude 54 Degrees 35' 13.7", Site B - Latitude 48 Degrees 55' 46.7" Longitude 54 Degrees 35' 17.3") on the trails of the Thomas Howe Demonstration Forest, inside the Gander Lake Protected Public Water Supply (used by the Towns of Appleton, Glenwood and Gander) with reference to application dated August 22, 2017.

- This Permit does not release the Permit Holder from the obligation to obtain appropriate approvals from other concerned municipal, provincial and federal agencies.
- The Permit Holder must obtain the approval of the Crown Lands Administration Division if the project is being carried out on Crown Land.
- This Permit is subject to the terms and conditions indicated in Appendices A and B (attached).
- It should be noted that prior to any significant changes in the design or installation of the proposed works, or in event of changes in ownership or management of the project, an amendment to this Permit must be obtained from the Department of Municipal Affairs and Environment under Section 49 of the *Water Resources Act*.
- Failure to comply with the terms and conditions will render this Permit null and void, place the Permit Holder and their agent(s) in violation of the *Water Resources Act* and make the Permit Holder responsible for taking any remedial measures as may be prescribed by this Department.

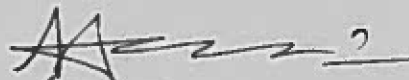

MINISTER

GOVERNMENT OF NEWFOUNDLAND AND LABRADOR  
Department of Municipal Affairs and Environment

File No: 550-01-02-07-075  
Permit No: PRO9379-2017

APPENDIX A  
Terms and Conditions for Permit

---

**PPWSA General**

1. All operations must be carried out in a manner that prevents damage to land, vegetation, and watercourses, and which prevents pollution of bodies of water.
2. Any areas adversely affected by this project must be restored to a state that resembles local natural conditions. Further remedial measures to mitigate environmental impacts on water resources can and will be specified, if considered necessary in the opinion of this Department.
3. All persons working on this project must be informed that they are within a Protected Public Water Supply Area, and must be made aware of all conditions of this Permit. A copy of this Permit must be on site during operations.
4. The attached Completion Report (Appendix C) for Permit No. 9379 must be completed and returned to this Department upon completion of the approved works. Pictures must be submitted along with the completion report, showing the project site prior to and after development.
5. An undisturbed (no cutting or ground disturbance) buffer zone of at least **30 metres** shall be maintained along both sides of all streams and all other water bodies. Activity or development within these buffer zones is prohibited. All buffer zones must be marked with signs or flagging tape to avoid encroachment into the buffer zones.
6. Equipment storage, maintenance facilities associated with this project, and all maintenance other than emergency repairs must not be located/carried out within the Protected Public Water Supply Area.
7. All waste material is to be collected in refuse containers, and disposed of at an approved waste disposal site outside the Protected Public Water Supply Area in accordance with the *Environmental Protection Act, SNL 2002 cE-14.2.*
8. The Department reserves the right to require that the Permit Holder follow, and cover all costs incurred by the Permit Holder or this department, associated with any water quality monitoring program that may be ordered by the Minister for the purpose of ensuring that the water quality is maintained within acceptable guidelines.
9. Officials of the Department and the appropriate Municipal Authority, Operator, or Watershed Management Committee may visit the site to ensure compliance with this Permit.
10. Liaison is to be maintained with the appropriate Municipal Authority and Environmental Scientist. If there are any specific problems (ie sedimentation, fuel spill, other potential water quality impairment), the appropriate Town Manager/Clerk, Mayor, Chair of the Local Service District Committee, or Chair of the Water Supply Committee must be notified immediately at (709)651-5915. The Environmental Scientist must also be notified immediately at (709)292-4280.
11. Treated wood shall not be used in a water body or within 30 meters of the high water mark of any water body. The use of creosote treated wood anywhere within the Protected Public Water Supply Area is strictly prohibited.
12. The location of the work is highlighted on the Location Map for this Permit attached as Appendix D.
13. This Permit is valid for one year from the date of issue.
14. Any changes in water quality resulting directly from this project, rendering the water unsuitable as a public water supply, are the responsibility of the Permit Holder. The Minister may order the Permit Holder to provide an alternate source of potable water to the affected community until water quality returns to an accepted level.
15. All stationary motorized equipment and fuel tanks ( i.e. for pumps and/or generators) shall have metal trays, absorbent pads or impervious liners under them to catch any leaking fuel or oil.

**Protected Miscellaneous**

16. The Permit Holder must inspect the site daily, and any water quality impairment related problems are to be reported immediately to the Environmental Scientist and the appropriate Municipal Authority or Watershed Monitoring Committee.
17. The Permit Holder is required to provide this Department with all documentation, information and data which may be requested or

required in order to carry out the inspection or investigation.

18. The Permit Holder is required to ensure that adequate sanitary (bathroom) facilities are available or provided on site. This may be in the form of a portable toilet, chemical toilet, pit privy (outhouse), sub-surface disposal system, or municipal sewer system. If a portable toilet or chemical toilet is used, the waste water must be disposed of in a septic disposal system approved by Service NL, or at an approved waste disposal site, outside the Protected Public Water Supply Area in accordance with the Environmental Protection Act, SNL 2002 cE-14.2. If a pit privy (outhouse) or sub-surface disposal system is used, it must be located outside the required buffers, and be subject to Service NL standards, requirements and approval.

**Small Bridges**

19. Two (2) footbridges may be constructed across the trails of the Thomas Howe Demonstration Forest, near the Town of Gander.
20. The crossing structure must provide adequate capacity to safely discharge flood flows without causing backwater effects upstream or increased flow velocity downstream.
21. The natural course of any stream must not be altered.
22. Infilling must not cause increased water elevation upstream or increase flow velocity downstream of the site. Reduction of the natural cross sectional area of any watercourse is not permitted.
23. Piers must be designed to prevent failure resulting from scouring of streambed material.
24. The upstream and downstream sides of abutments must be protected with rip-rap, concrete or heavy timber to prevent erosion and scouring.
25. Where pumping is used to bypass flow, cofferdams must be installed both above and below areas of construction. The Permit Holder must provide pumps with sufficient capacity to prevent washout of cofferdams.
26. Cofferdams must be properly designed and constructed of suitable materials to prevent leakage and to resist loss of any material as a result of erosion. Cofferdams must be removed upon completion of their intended function. All material must be removed carefully to prevent disturbance of the water body and to prevent water quality degradation.
27. Abutments and piers must be constructed in the dry and during times of low flow.
28. The bridge(s) must have the following minimum dimensions:

<b>Crossing Name / No.</b>	<b>Span (ft)</b>	<b>Width (ft)</b>	<b>Height of Bridge (ft)</b>	<b>Building Material</b>
Bridge at Site A	8	6	0.67	Wood
Bridge at Site B	18	6	1.25	Wood

GOVERNMENT OF NEWFOUNDLAND AND LABRADOR  
Department of Municipal Affairs and Environment

File No: 550-01-02-07-075  
Permit No: PRO9379-2017

APPENDIX B  
Special Terms and Conditions for Permit

---

1. The Permit Holder and its agent(s), subcontractor(s), and consultant(s) shall keep all systems and works in good condition and repair and in accordance with all laws, by-laws, directions, rules and regulations of any governmental authority. The Permit Holder or its agent(s), subcontractor(s), or consultant(s) shall immediately notify the Minister if any problem arises which may threaten the structural stability of the systems and works, endanger public safety and/or the environment or adversely affect others and/or any body of water either in or outside the said Project areas. The Permit Holder and its agent(s), subcontractor(s), and consultant(s) shall be responsible for all damages suffered by the Minister and Government resulting from any defect in the systems and works, operational deficiencies/inadequacies, or structural failure.
2. The Permit Holder and its agent(s), subcontractor(s), and consultant(s) shall operate the said Project and its systems and works in a manner which does not cause any water related and/or environmental problems, including but not limited to problems of erosion, deposition, flooding, and deterioration of water quality and groundwater depletion, in or outside the said Project areas. The Permit Holder and its agent(s), subcontractor(s), and consultant(s) shall be responsible for any and all damages associated with these problems caused as a result of changes, deficiencies, and inadequacies in the operational procedures by the Permit Holder or its agent(s), subcontractor(s), or consultant(s).
3. If the Permit Holder or its agent(s), subcontractor(s), or consultant(s) fails to perform, fulfil, or observe any of the terms and conditions, or provisions of this Permit and/or Ministerial orders and guidelines, as determined by this Department, the Minister may, after providing ten (10) day notice to the Permit Holder, amend, modify, suspend or cancel this Permit in accordance with the *Water Resources Act*.
4. The Permit Holder and its agent(s), subcontractor(s), and consultant(s) indemnify and hold the Minister and Government harmless against any and all liabilities, losses, claims, demands, damages or expenses including legal expenses of any nature whatsoever whether arising in tort, contract, statute, trust or otherwise resulting directly or indirectly from granting this Permit, systems and works in or outside the said Project areas, or any act or omission of the Permit Holder or its agent(s), subcontractor(s), or consultant(s) in or outside the said Project areas, or arising out of a breach or non-performance of any of the terms and conditions, or provisions of this Permit by the Permit Holder or its agent(s), subcontractor(s), or consultant(s).
5. This Permit is subject to all provisions of the *Water Resources Act* and any regulations in effect either at the date of this Permit or hereafter made pursuant thereto or any other relevant legislation enacted by the Province of Newfoundland and Labrador in the future.
6. This Permit shall be construed and interpreted in accordance with the laws of the Province of Newfoundland and Labrador.

- cc: Amir Ali Khan, Ph.D., P.Eng.  
Manager, Water Rights, Investigations and Modelling Section  
Water Resources Management Division  
Department of Municipal Affairs and Environment  
4th Floor, Confederation Building, West Block  
P.O. Box 8700, St. John's NL Canada A1B4J6  
akhan@gov.nl.ca
- cc: Mr. Robert Wight (C)  
Environmental Scientist  
Water Resources Management Division  
Department of Municipal Affairs and Environment  
Provincial Building, 3 Cromer Avenue  
Grand Falls-Windsor, NL A2A 1W9  
robertwight@gov.nl.ca
- cc: Ms. Annette Tobin, P. Eng.  
Environmental Engineer, Drinking Water and Wastewater Section  
Water Resources Management Division  
Department of Environment and Climate Change  
P.O. Box 8700  
4th Floor, West Block, Confederation Building  
St. John's, NL A1B 4J6  
annettetobin@gov.nl.ca
- cc: Ms. Paula Dawe, P.Eng.  
Manager, Drinking Water and Wastewater Section  
Water Resources Management Division  
Department of Municipal Affairs and Environment  
P.O. Box 8700  
4th Floor, West Block, Confederation Building  
St. John's, NL A1L 4J6  
pauladawe@gov.nl.ca
- cc: Mr. James Blackwood, P. Eng.  
Director of Engineering  
Town of Gander  
100 Elizabeth Avenue  
Gander, NL A1V 1G7  
jblackwood@gandercanada.com
- cc: Ms. Jennifer Hillier  
Administrative Assistant  
Engineering Department  
Town of Gander  
100 Elizabeth Drive  
Gander NL A1V 1G7  
jhillier@gandercanada.com
- cc: Town of Appleton  
Ms. Pat Barnes  
P.O. Box 31, Site 4  
Appleton, NL A0G 2K0  
townofappleton@personainternet.com
- cc: Town of Glenwood  
Ms. Susan Gillingham  
P.O. Box 130  
Glenwood, NL A0G 2K0  
townofglenwood@hotmail.com



### Appendix C - Completion Report

Pursuant to the *Water Resources Act*, SNL 2002 cW-4.01, specifically Section(s) 39, 48

Date: **OCTOBER 20, 2017**

File No: **550-01-02-07-075**  
Permit No: **PRO9379-2017**

Permit Holder: **Thomas Howe Forest Foundation Inc.**  
**PO Box 279**  
**Gander, NL**  
**A1V 1W6**

Attention: **Edward Blackmore**

Re: **Gander Lake WSMC - Gander Lake PPWSA - Repairs and Maintenance of Bridges - Thomas Howe Forest Foundation Inc.**

Permission was given for : repairs and maintenance of two (2) existing footbridges (Site A - Latitude 48 Degrees 55' 46.5" Longitude 54 Degrees 35' 13.7", Site B - Latitude 48 Degrees 55' 46.7" Longitude 54 Degrees 35' 17.3") on the trails of the Thomas Howe Demonstration Forest, inside the Gander Lake Protected Public Water Supply (used by the Towns of Appleton, Glenwood and Gander) with reference to application dated August 22, 2017.

*I (the Permit Holder named above or agent authorized to represent the Permit Holder) do hereby certify that the project described above was completed in accordance with the plans and specifications submitted to the Department of Municipal Affairs and Environment and that the work was carried out in strict compliance with the terms and conditions of the Permit issued for this project.*

Date: \_\_\_\_\_

Signature: \_\_\_\_\_

This completion report must be completed and forwarded to the following address upon completion of the approved work.

Department of Municipal Affairs and Environment  
Water Resources Management Division  
PO Box 8700  
St. John's NL A1B 4J6

**APPENDIX D**  
**Location Map for Permit**

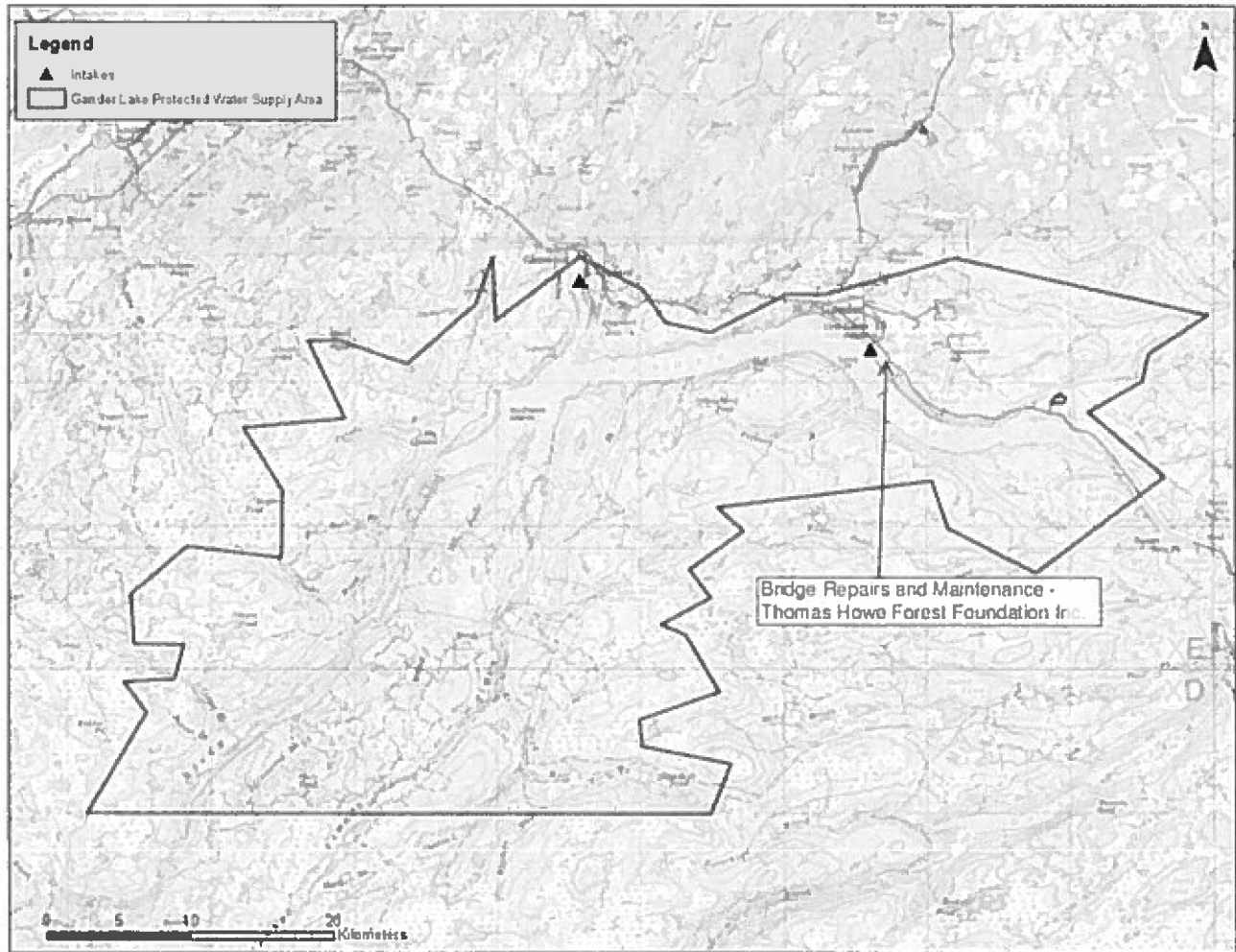

Second Attached Image File

