



Government of Newfoundland and Labrador
Department of Municipal Affairs and Environment
Water Resources Management Division

AMENDMENT TO PERMIT

Pursuant to the *Water Resources Act*, SNL 2002 cW-4.01, specifically Section(s) 49

Date: **SEPTEMBER 21, 2018**

File No: **550-01-01-04-054**
Permit No: **PRO9629-2018**
Amendment No: **1**

Permit Holder: **Department of Fisheries and Land Resources
Forest Service of Newfoundland and Labrador
97 Manitoba Drive, Suite 208
Clarenville, NL A5A 1K8**

Attention: **Tim Andrews**

Re: **Clarenville - Shoal Harbour River PPWSA - Commerical Harvesting - Dept of Fisheries and Land Resources**

The original Permit dated APRIL 18, 2018 is amended as follows:

construction of additional 500m of forestry road located in Shoal Harbour River Protected Public Water Supply Area as per attached map.

All other terms and conditions of the original Permit will apply and failure to comply with the terms and conditions of this amendment and the original Permit will render this Permit null and void, place the Permit Holder and their agent(s) in violation of the *Water Resources Act* and make the Permit Holder responsible for taking any remedial measures as may be prescribed by this Department.

MINISTER

File No: **550-01-01-04-054**
Permit No: **PRO9629-2018**
Amendment No: **1**

- cc: Christa Skinner (E)
Environmental Scientist, Drinking Water and Wastewater Section
Water Resources Management Division
Department of Municipal Affairs and Environment
P.O. Box 8700
4th Floor, West Block, Confederation
St. John's, NL A1B 4J6
christavskinner@gov.nl.ca
- cc: Ms. Paula Dawe, P.Eng.
Manager, Drinking Water and Wastewater Section
Water Resources Management Division
Department of Municipal Affairs and Environment
P.O. Box 8700
4th Floor, West Block, Confederation Building
St. John's, NL A1L 4J6
pauladawe@gov.nl.ca
- cc: Town of Clarenville
Ms. Angela Giles
99 Pleasant Street
Clarenville, NL A5A 1V9
info@clarenville.net

Proposed White Hills Resource Road
0.5 km

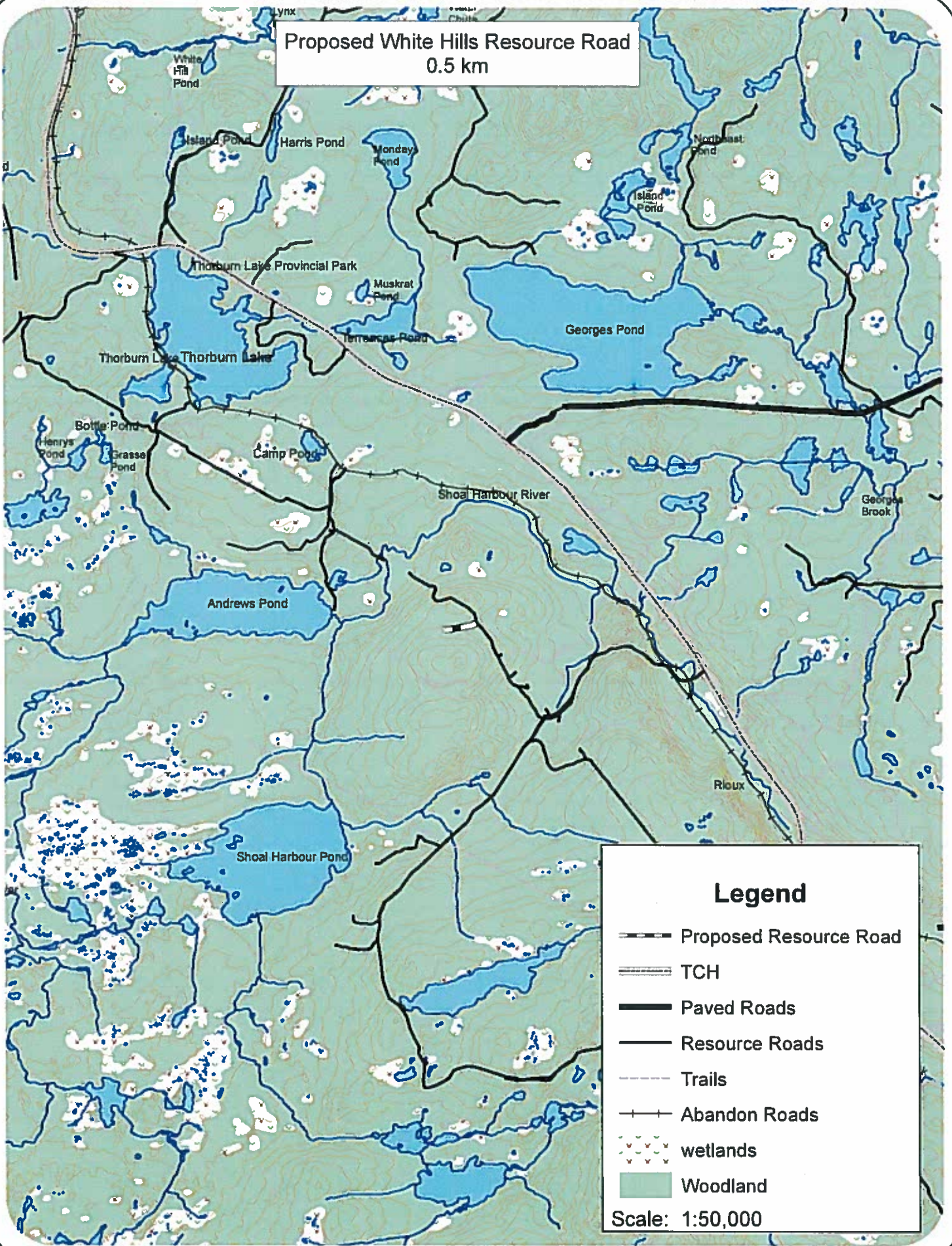

Legend

- Proposed Resource Road
- TCH
- Paved Roads
- Resource Roads
- Trails
- Abandon Roads
- wetlands
- Woodland

Scale: 1:50,000