



Government of Newfoundland and Labrador  
Department of Municipal Affairs and Environment  
Water Resources Management Division

## AMENDMENT TO PERMIT

Pursuant to the *Water Resources Act*, SNL 2002 cW-4.01, specifically Section(s) 49

Date: **MAY 14, 2019**

File No: **550-01-01-04-071**

Permit No: **PRO10069-2019**

Amendment No: **1**

Permit Holder: **Department of Fisheries and Land Resources  
Forest Service of Newfoundland and Labrador  
97 Manitoba Drive, Suite 208  
Clareville, NL A5A 1K8**

Attention: **Tim Andrews**

Re: **George's Brook-Milton - George's Brook PPWSA - Commercial Forestry - Dept. of Fisheries & Land Resources**

**The original Permit dated JANUARY 28, 2019 is amended as follows:**

for the installation of five (5) additional culverts.

**All other terms and conditions of the original Permit will apply and failure to comply with the terms and conditions of this amendment and the original Permit will render this Permit null and void, place the Permit Holder and their agent(s) in violation of the *Water Resources Act* and make the Permit Holder responsible for taking any remedial measures as may be prescribed by this Department.**

  
MINISTER

- cc: Local Service District of George's Brook-Milton  
Chairperson  
P.O. Box 5234  
Clareville, NL A5A 3A2
- cc: Fisheries Protection Division  
Ecosystem Management Branch  
Fisheries and Oceans Canada  
P.O. Box 5667  
St. John's, NL A1C 5X1  
FPP-NL@dfo-mpo.gc.ca
- cc: Amir Ali Khan, Ph.D., P.Eng.  
Manager, Water Rights, Investigations and Modelling Section  
Water Resources Management Division  
Department of Municipal Affairs and Environment  
P.O. Box 8700  
4th Floor, West Block, Confederation Building  
St. John's, NL A1B 4J6  
akhan@gov.nl.ca
- cc: Ms. Paula Dawe, P.Eng.  
Manager, Drinking Water and Wastewater Section  
Water Resources Management Division  
Department of Municipal Affairs and Environment  
P.O. Box 8700  
4th Floor, West Block, Confederation Building  
St. John's, NL A1L 4J6  
pauladawe@gov.nl.ca

# Proposed Resource Development - George's Brook Protected Water Supply

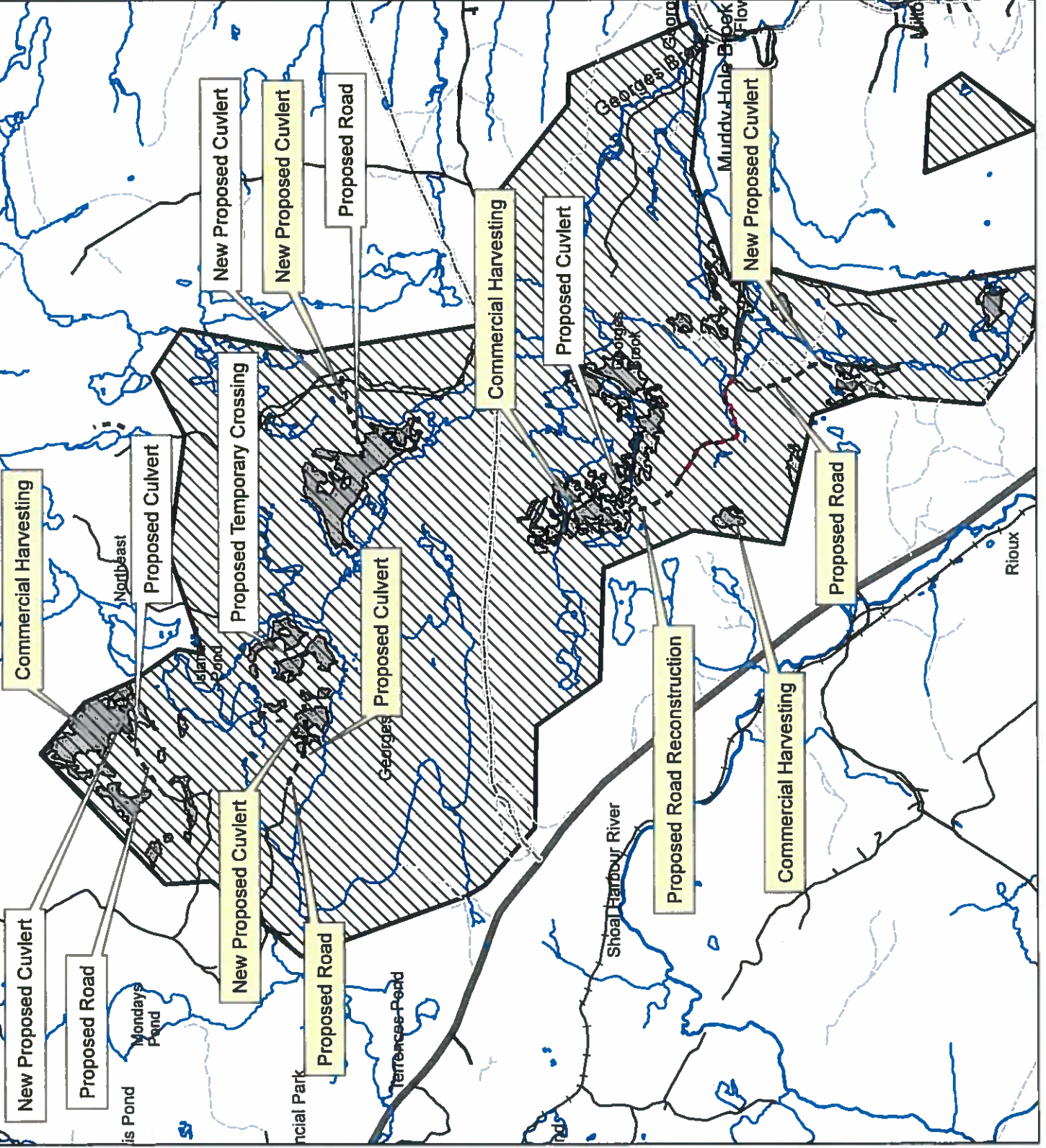

## Legend

- Georges Brook Water Supply
- Proposed Commercial Harvest
- Proposed Roads
- Proposed Reconstruction
- TCH
- Paved Roads
- Unpaved Roads
- Resource Roads
- Trails
- Abandon Roads
- Streams

Area of Com. Harvest: 129 ha  
 Harvesting Volume: 12,770 m<sup>3</sup>  
 Proposed Road: 5.1 km  
 Proposed Reconstruction 1.5 km

1:60,000