



Becoming Well Informed:

Guide to Care and Maintenance of your Groundwater Supply

Dorothea Hanchar

Groundwater Resources Manager

Water Resources Management Division

Environment and Conservation

What is Groundwater?

The hydrologic cycle

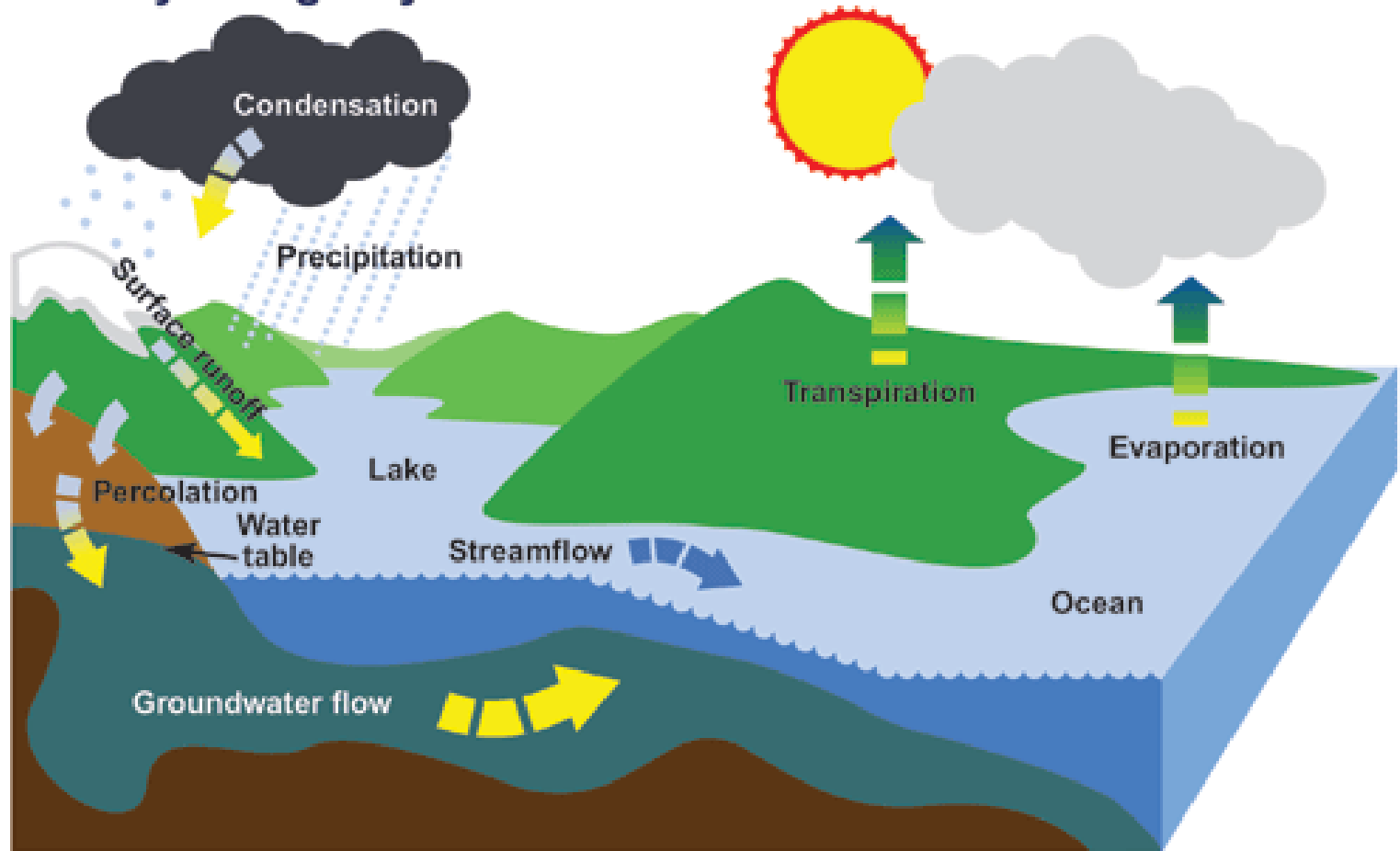

Groundwater for Public Supply

- 198 water systems from groundwater in Newfoundland and Labrador-

Eastern Region:	109
Central Region:	22
Western Region:	60
Labrador:	7

- Single wells to complex well fields
- Over 300 wells total
- (*Total number of surface water systems: 305*)

Steps to Maintaining Groundwater Safety

- Get acquainted with your well:
 - Know the source of your water
 - Prevent damage and contamination
 - Identify risks
 - Understand water quality results

Know the Source of Water

- Depth of well?
- Depth to water-bearing zone?
- Safe yield (results of pump tests)?
- Pump depth?
- Static water level?

Well Maintenance

- Is your well up to standards?

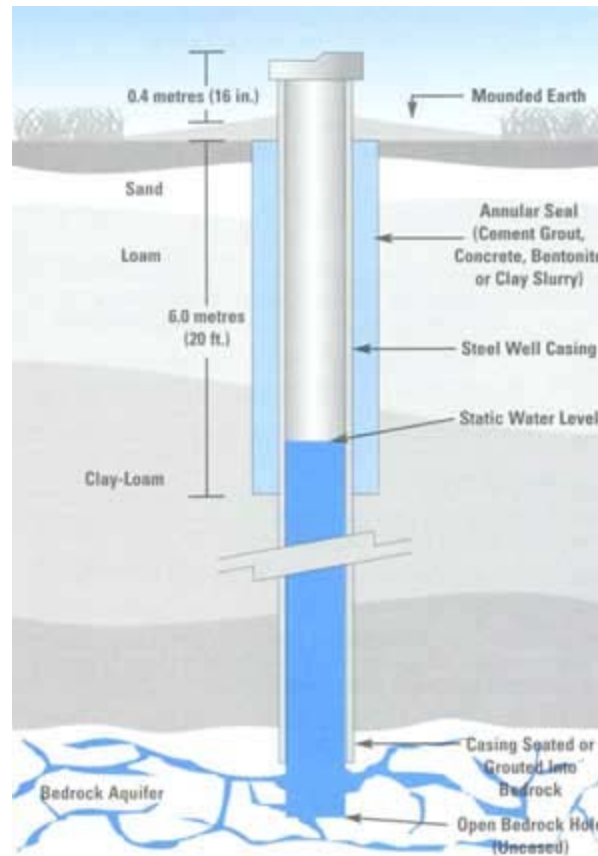











Examples of poor well maintenance:

- Annular space not properly sealed
- Area not properly sloped (if outside)
- Buried or below grade
- Inadequate casing above grade
- Improper/unsecured well cap
- Cracks or holes in casing







Pump Houses

- As important as well maintenance
- *Don't store anything in your pump house you wouldn't want to drink*













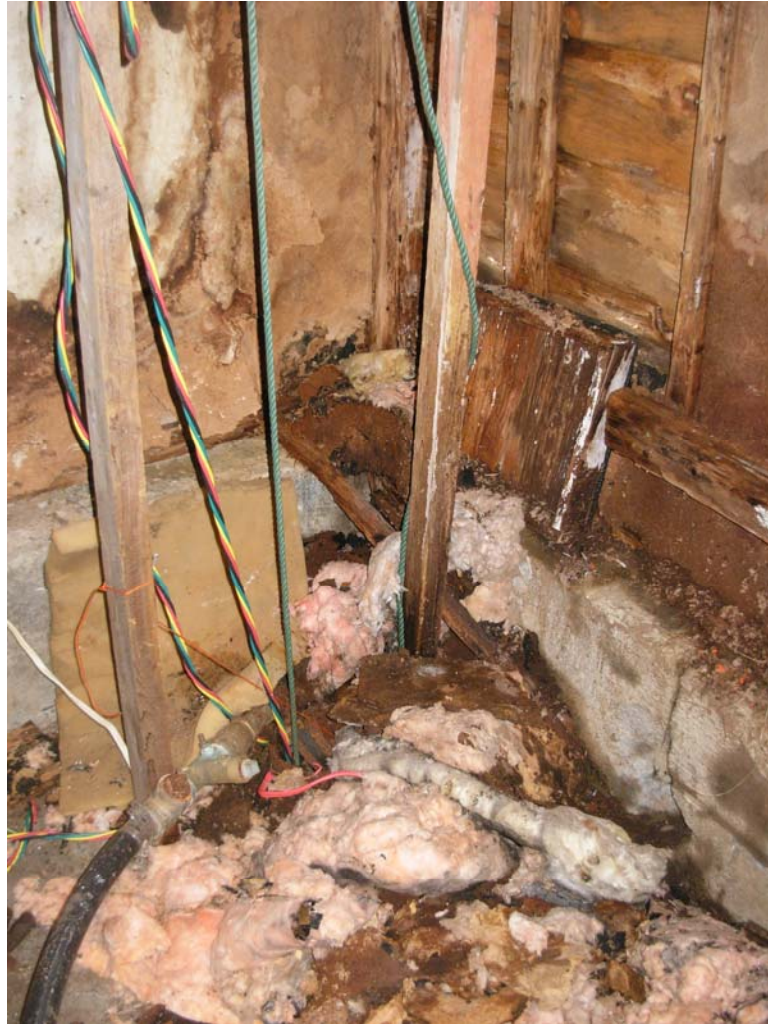

Identify Risks

- Understand how water enters your well
 - Recharge area
 - Keep surface water out!
 - The deeper the well, the longer it takes surface water to enter the well

Assume all untreated surface water is unfit for consumption

How is Groundwater Susceptible?

Groundwater contamination from a waste disposal site

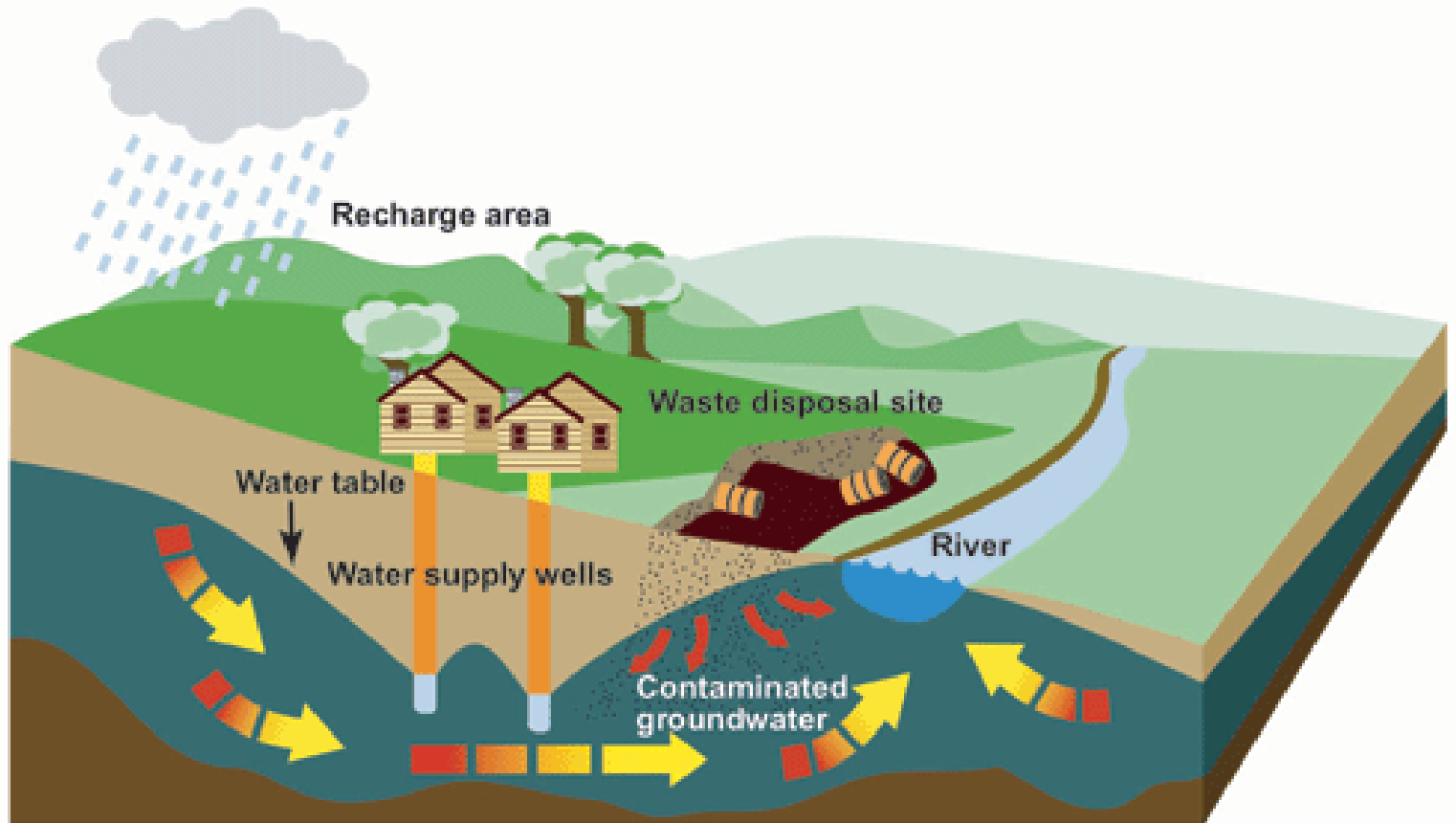

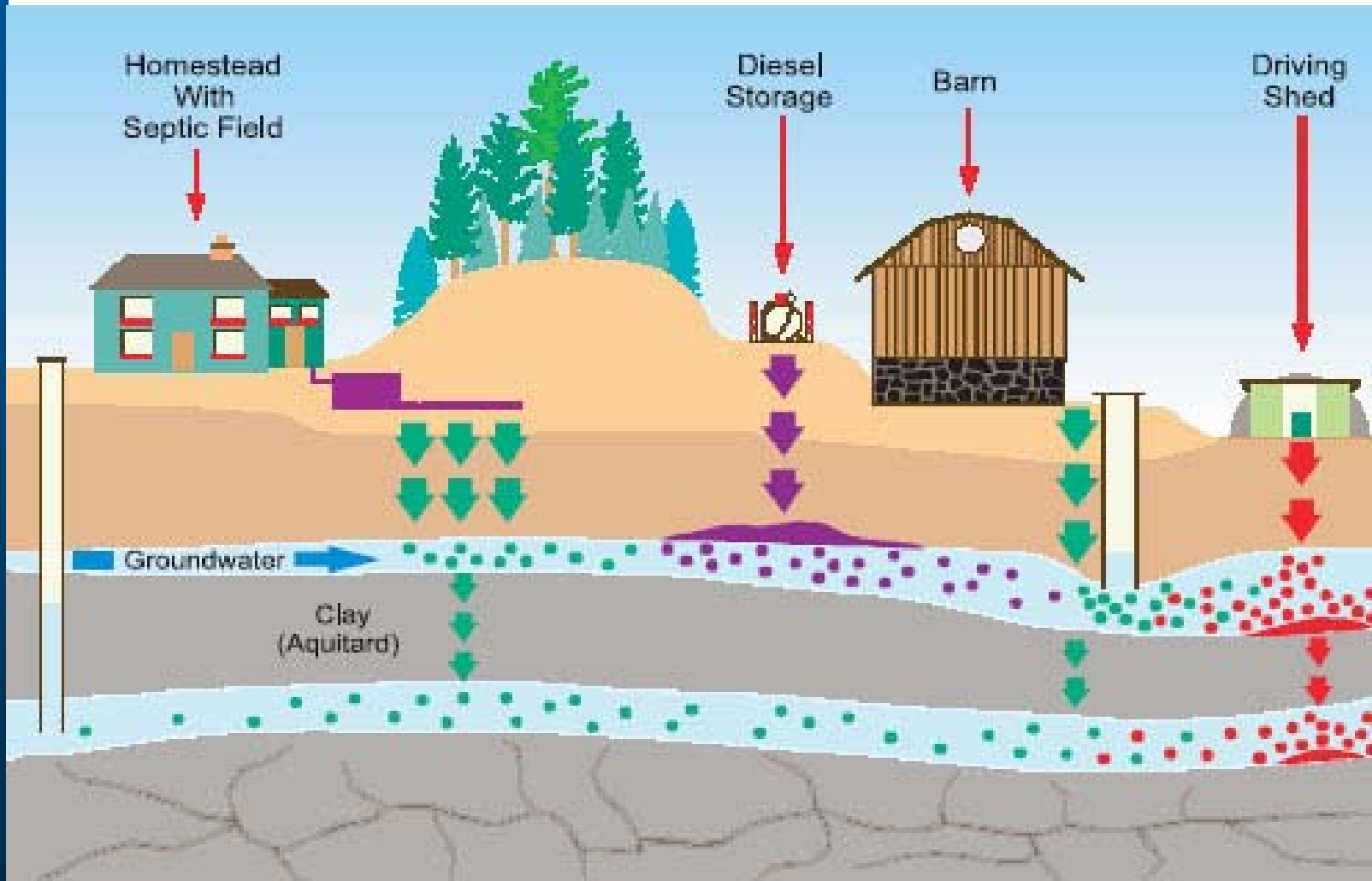





Understanding your water quality

- Source water from wells sampled at least every other year
 - Major ions; nutrients; metals
- Annual bacteriological samples
 - Each spring
 - Can indicate surface water infiltration

Early Warning System!

Why do we need wellhead protection?

- Safeguard drinking water supplies
- Manage groundwater resources – quality and quantity
- Integrate with land-use planning
- Preventative
- Enforcement

Designation process

- Application from Town or LSD
- In-house, designate proposed area
- Process through Interdepartmental Land Use Committee
- Notice of Wellhead Protection – with details
- Guidance provided to community

Large town/Small town

- Larger towns-
 - Studies to evaluate aquifer system
 - Define area based on hydrogeology and recharge areas
 - May designate up to three zones
- Smaller towns-
 - No studies (costly), little data available
 - Pump test data?
 - Area of protection around well, based on population, other criteria

Benefits

- Permit required from WRMD for development activity in protected area
- Town can oversee development in vicinity of well(s) to ensure protection of resource

Thank you!

Questions?

For additional questions:

groundwaterinfo@gov.nl.ca