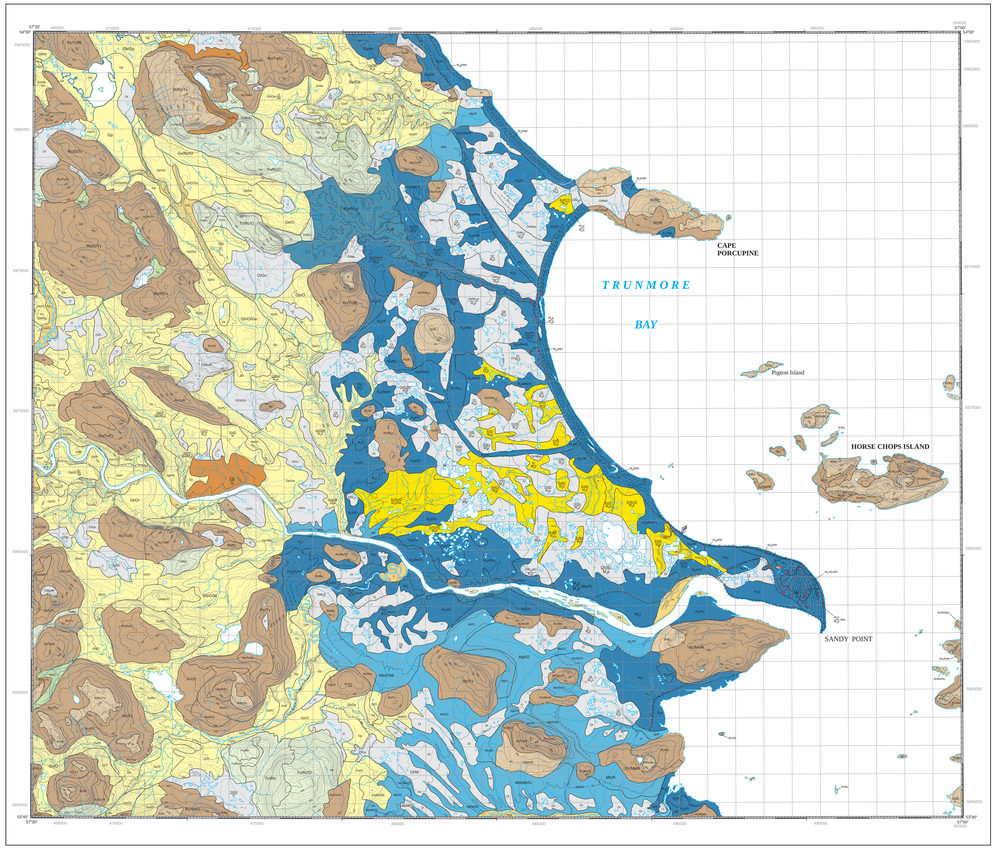

MAP 2003 -26

TRUNMORE BAY

NEWFOUNDLAND

km

Scale 1 : 50 000

GOVERNMENT OF
NEWFOUNDLAND AND LABRADOR
Department of Mines and Energy
Geological Survey

LANDFORM CLASSIFICATION

Each outlined area is assigned a classification consisting of up to three genetic categories and modifiers that designate the types of deposits within each area. Each category, within a classification, is listed in order of dominance and is separated from the other categories by a slash (e.g., Tv/R). Generally, the areas are divided so that three landforms or deposit types are identified within a given area. The classification system is also used to denote the approximate percentage of landforms occurring within an outlined area, but those which comprise less than 5 percent of the area are not included in the classification. Percentage relationships are as follows:

1. Where three different landforms are included in a single map unit they are each separated by a single slash (/) and their relative percentages are (60 - 80), (15 - 35), and (5 - 15) .
2. Where two landforms are included in a single map unit, a double slash (//) or single slash (/) is used to separate them, and their relative percentages are (60 - 95) and (5 - 15) for double slash, or (60 - 85) and (15 - 40) for a single slash.
3. A hyphen between two landform types indicates that they are approximately equal in area. For example, Tv-Rc indicates that till veneer and rock concealed by vegetation or a thin regolith are equal in area.
4. A composite symbol is used to show combinations of the above cases. For example, $\frac{Tv}{Gl}$ indicates that about 60 - 85 percent of the area is covered by fluvial sediment, 15 -40 percent by glaciofluvial sediments, and is underlain by till.

The striation data reported on this map have been referenced from the Newfoundland Striation Database (Taylor, 2001).

LANDFORM CLASSIFICATION: GENETIC

Symbol	Depositional Environment	Origin and Characteristics of Materials
F	Fluvial	Alluvium consisting of silt and clay to boulders gravel, forms terraces and plains associated with present day rivers and streams. Includes fluvial fans, which are smaller, usually less than 1 m thick, deposited by fluvial action at or below maximum flood levels.
C	Colluvial	Colluvium: consists of coarse-grained bedrock derived materials, but may include sand, silt or clay, accumulates on the lower parts, or at the base of steep rock faces; transported by gravity
E	Aeolian	Medium to fine grained sand and silt, well sorted, poorly compacted; commonly occur as dunes up to 10 m high; transported and deposited by wind
G	Glaciofluvial	Fine grained sand to coarse grained cobbly gravel occur, as plains, ridges (eskers), terraces and fans; commonly stratified; generally greater than 1 m thick; deposited as outwash in an ice-confined position or proglacially
L	Lacustrine	Silt, clay, gravel and sand, occur as plains and blankets; silt and clay deposited in freshwater lakes from suspension, sand and silt by lake-floor currents, gravel and sand by shoreline wave action
M	Marine	Clay silt, gravel and diamicton; sand is present in some places, generally moderately to well sorted and commonly stratified, but may be massive; occurs as beach ridges, deltas, terraces and bars deposited in a marine environment; gravel and sand by shoreline wave action; may include shells, clay and silt deposited from suspension and turbidity currents; clay is commonly a waxes/salted bag, M_a (sensitivity of M_a (clay) indicate areas where the grain size is known
T	Glacial	Includes all types of till; composed of diamicton; transported and subsequently deposited by/or from glacier ice with no significant sorting by water
O	Bog	Poorly drained accumulations of peat, peat moss and other organic matter; developed in areas of poor drainage
R	Rock	Bedrock

LANDFORM CLASSIFICATION: MORPHOLOGY

Symbol	Morphology	Description
a	apron	A relatively gentle slope at the foot of a steeper slope, commonly used to describe colluvium at the base of a rock escarpment; consists of materials derived from the usually steeper upper slope
b	blanket	Any deposit greater than 1.5 m thick; minor irregularities of the underlying unit are masked but the major topographic form is still evident
c	concealed by vegetation	Vegetation mat developed on either colluvium surfaces or a thin layer of angular frost-shattered and frost-heaved rock fragments overlying bedrock; includes areas of shallow (less than 1 m), discontinuous overburden
d	drumlinoid	Elongate ridge(s) between 1.5 and 20 m high, 20 and 300 m wide, and 200 to 5000 m long; ridges have a rounded end pointing in the up-ice direction and gently curving sides that taper in the down-ice direction; exhibit a convex longitudinal profile, commonly with a steeper side in the up-ice direction; composed of glacial sediment, commonly exhibits a streamlined form parallel to the direction of glacial flow; commonly consist of till, although some may contain stratified drift; may have a rock core
e	eroded and dissected	Series of closely spaced gullies or deeply incised channels; can have a dendritic pattern or may be a single straight or arcuate channel; gullies and channels may contain underfit streams
f	fan	A gently sloping accumulation of debris deposited by a stream issuing from a valley onto a lowland; has its apex at the mouth of the valley from which the stream issues; the fan shape results from the deposition of material as the stream swings back and forth across the fan; fluvial fans are usually derived from eroded glacial and glaciofluvial deposits; glaciofluvial fans (deltas) are deposited in standing water rather than a terrestrial environment; colluvial fans are derived from bedrock and are usually steeper (i.e., cone shaped)
h	hummock	An apparently random assemblage of knobs, mounds, ridges and depressions without any pronounced parallelism, significant form or orientation; formed by glacial melting during ice stagnation and disintegration. Includes subglacial, englacial, supraglacial and stratified materials
k	kettle	A basin or bowl-shaped closed depression or hollow in glacial drift; results from the melting of a buried or partly buried detached block or lens of glacier ice; commonly occurs in association with hummocks
l	lineated	Elongate spindle-shaped ridge(s) between 5 and 60 m high, 75 and 300 m wide and up to 4000 m long; ridges are commonly straight sided, taper at one or both ends, and have a flat longitudinal profile; consist of subglacially formed deposits shaped in a streamlined form parallel to the direction of glacial flow; commonly consist of till, although some may contain stratified drift; may have a rock core. Includes drumlin-shaped forms (Gd)
p	plain	A comparatively flat, level, or slightly undulating tract of land; materials are either till, glaciofluvial, fluvial, marine, lacustrine, aeolian, or organic sediments; bedrock features are commonly masked by the overlying sediment
r	ridge	Narrow, elongated and commonly steep-sided feature that rises above the surrounding terrain; materials are either rock, till, glaciofluvial, fluvial, marine, lacustrine, aeolian, or organic sediments. Includes eskers (Gr)
t	terrace	Long, narrow, level or gently inclined step-like surface, bounded along one edge by a steeper descending slope and along the other edge by a steeper or more pronounced rising slope or scarp; materials are either till, glaciofluvial, fluvial or lacustrine sediments, generally formed by fluvial and glaciofluvial erosion and marine wave action
v	veneer	Any deposit less than 1.5 m thick; morphology of the underlying unit is evident
w	weathered	A thin layer, generally less than 1 m thick, of frost-heaved and frost-shattered bedrock fragments
x	complex	Commonly used to indicate numerous esker ridges that are closely spaced; can be used where any genetic category exhibits numerous surface expressions in a small area, and in which no single element can be defined

LANDFORMS AND SURFICIAL GEOLOGY OF THE TRUNMORE BAY MAP SHEET (NTS 13H/14)

MAP 2003-26

LANDFORM CLASSIFICATION

	GENETIC								
MORPHOLOGY	Fluvial (F)	Colluvial (C)	Aeolian (E)	Glaciofluvial (G)	Lacustrine (L)	Marine (M)	Glacial (T)	Organic (O)	Rock (R)
apron (a)		C_a							
blanket (b)	F_b	C_b		G_b	L_b	M_b	T_b	O_b	
concealed by vegetation (c)		C_c							R_c
drumlinoid (d)							T_d		R_d
eroded and dissected (e)	F_e	C_e	E_e	G_e	L_e	M_e	T_e		R_e
fan (f)	F_f	C_f		G_f					
hummock (h)			E_h	G_h			T_h		
kettle (k)				G_k			T_k		
lineated (l)			E_l				T_l	O_l	
plain (p)	F_p			G_p	L_p	M_p	T_p	O_p	
ridge (r)	F_r		E_r	G_r	L_r	M_r	T_r	O_r	R_r
terrace (t)	F_t			G_t	L_t	M_t	T_t		R_t
veneer (v)	F_v	C_v	E_v	G_v	L_v	M_v	T_v	O_v	
weathered (w)									R_w
complex (x)				G_x	L_x	M_x	T_x		
undivided	F	C	E	G	L	M	T	O	R
sand (s)						M_s			
clay (c)						M_c			

SYMBOLS

Geological boundary (assumed)

Scarp face at edge of coastal or fluvial terrace

Esker (flow direction known or assumed, unknown)

Meltwater channel (small, large)

Crestline of major moraine ridge

Trend of ribbed or minor moraine ridges

Beach ridges

Crevasse fill ridge

Sand dunes (parabolic)

Drumlin

Crag-and-tail hill

Fluting

Roche moutonnée

Striation (direction known, unknown)

Kettle hole (small, large)

Sinkhole (small, large)

Observation site

Elevation in feet above mean sea level. Contour interval 20 feet.

NOTE : All symbols and classifications may not occur on this map.

Geology by J.S. Smith and T. Bell, Department of Geography, Memorial University of Newfoundland, St. John's, Newfoundland.

Digital Cartography by T.J. Sears, Geological Survey, Department of Mines and Energy, Government of Newfoundland and Labrador.

Copies of this map may be obtained from the Geoscience Publications and Information Section, Geological Survey, Department of Mines and Energy, P.O. Box 8700, St. John's, NL, Canada, A1B 4J6.
E-mail: geosurvey@gov.nl.ca
http://www.geosurv.gov.nl.ca

OPEN FILE 013H/14/0055

PUBLISHED 2003

References

Rogerson,R.J.
1977. Glacial Geomorphology and Sediments of the Porcupine Strand area, Labrador, Canada; Unpublished Ph.D. Thesis, Macquarie University, Australia, 276 pages.

Taylor, D.M.
2001. Newfoundland Striation Database. Newfoundland Department of Mines and Energy, Geological Survey Branch, Open File NFLD 2195 (version 4).

Recommended citation:

Smith, J.S., and Bell, T.
2003. Landforms and surficial geology of the Trunmore Bay map sheet (NTS 13H/14); Government of Newfoundland and Labrador, Department of Mines and Energy, Geological Survey, Map 2003-26, Open File 013H/14/0055

Note:

The purchaser agrees not to provide a digital reproduction or copy of this product to a third party. Derivative products should acknowledge the source of the data.

Disclaimer:

The Geological Survey, a division of the Department of Mines and Energy (the "authors and publishers"), retains the sole right to the original data and information found in any product produced. The authors and publishers assume no legal liability or responsibility for any alterations, changes or misrepresentations made by third parties with respect to these products or the original data. Purchasers of Geological Survey products assume no liability with respect to digital reproductions or copies of original products or for derivative products made by third parties. Please consult with the Geological Survey in order to ensure originality and correctness of data and/or products.