

MMA 8 - St. Georges: Winter Population Survey Results

Survey Year	Population Estimate	CI (+/-)	Measured Density (moose/km ²)	Target Density (moose/km ²)	Recruitment (calves/100cows)	Bulls (% of pop.)	Management Objective
2020	3,139	406	2.7	1.5	37.0	12%	Increase Bulls
2010	5,100	598	4.5		44.8	22%	
1987	3,781	597	3.0		61.0	19%	

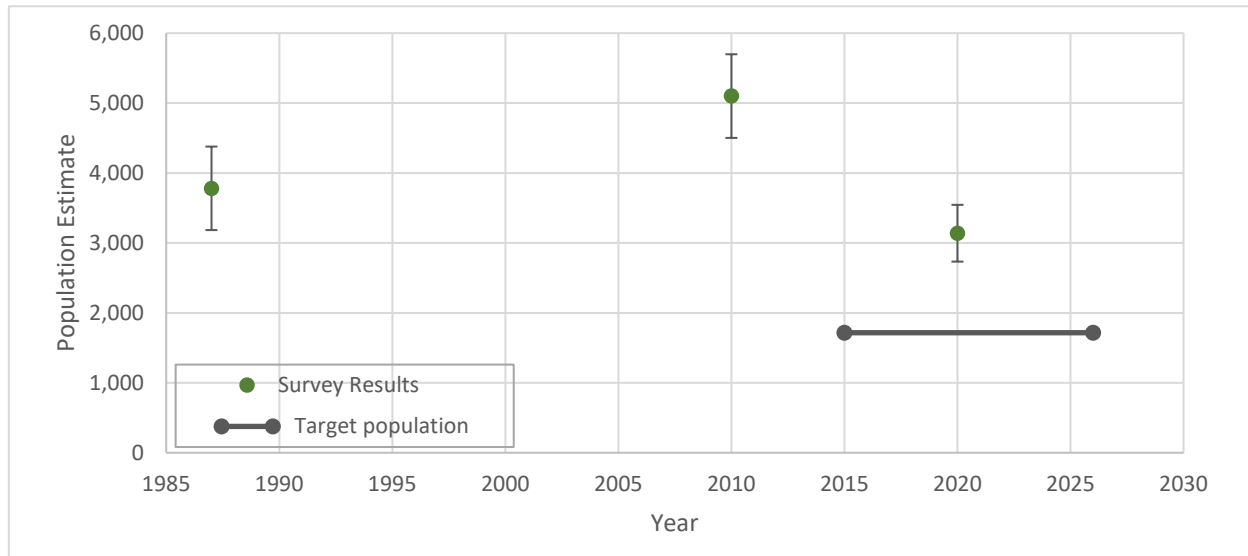

MMA 8 - St. Georges: Hunter Statistical Table

Year	Resident Either Sex				Resident Male Only				Non-Resident				All License Types		
	License Sales	Adjusted Success (%)	Days Hunted	Animals Seen/Day	License Sales	Adjusted Success (%)	Days Hunted	Animals Seen/Day	License Sales	Success (%)	Days Hunted	Animals Seen/Day	License Sales	Male Harvest (estimated)	Female Harvest (estimated)
2021	<i>2021 data pending analysis</i>				<i>2021 data pending analysis</i>				<i>2021 data pending analysis</i>				<i>2021 data pending analysis</i>		
2020	596	54.3	6.4	1.1	198	52.1	5.5	1.4	64	89.5	3.1	4.6	858	280	203
2019	596	45.3	5.7	1.0	448	51.1	6.4	1.0	147	65.2	3.1	5.1	1,191	398	197
2018	596	54.9	6.1	1.0	448	48.9	5.4	1.3	142	88.9	2.2	3.3	596	407	265
2017	596	62.5	5.4	1.2	548	55.6	6.2	1.6	114	82.6	1.8	2.9	1,258	505	266

Regional Summarized Hunter Statistical Table (Western Newfoundland Forest)

Year	Resident Either Sex				Resident Male Only				Non-Resident				All License Types		
	License Sales	Adjusted Success (%)	Days Hunted	Animals Seen/Day	License Sales	Adjusted Success (%)	Days Hunted	Animals Seen/Day	License Sales	Success (%)	Days Hunted	Animals Seen/Day	License Sales	Male Harvest (estimated)	Female Harvest (estimated)
2021	<i>2021 data pending analysis</i>				<i>2021 data pending analysis</i>				<i>2021 data pending analysis</i>				<i>2021 data pending analysis</i>		
2020	2,856	60.0	6.0	1.5	2,012	55.0	6.3	1.9	300	92.2	2.8	1.6	5,168	1,925	1,173
2019	2,831	58.1	5.2	1.5	2,287	53.7	6.3	1.9	718	90.8	2.9	1.8	5,836	2,288	1,210
2018	2,831	60.3	5.5	1.4	2,287	51.9	5.7	1.7	737	95.1	2.4	2.2	5,855	2,272	1,307
2017	2,856	65.7	5.4	1.5	2,437	60.6	5.5	1.9	768	95.6	2.4	2.6	6,061	2,659	1,441

Island Wide Summarized Hunter Statistical Table

Year	Resident Either Sex				Resident Male Only				Non-Resident				All License Types		
	License Sales	Adjusted Success (%)	Days Hunted	Animals Seen/Day	License Sales	Adjusted Success (%)	Days Hunted	Animals Seen/Day	License Sales	Success (%)	Days Hunted	Animals Seen/Day	License Sales	Male Harvest (estimated)	Female Harvest (estimated)
2021	<i>2021 data pending analysis</i>				<i>2021 data pending analysis</i>				<i>2021 data pending analysis</i>				<i>2021 data pending analysis</i>		
2020	14,802	57.9	5.8	1.2	8,720	55.0	6.4	1.7	658	90.5	3.1	2.3	24,180	8,603	5,359
2019	15,258	54.9	5.2	1.4	9,479	52.1	6.0	1.6	3,637	80.5	3.1	2.4	28,374	10,654	5,587
2018	15,324	58.8	4.9	1.4	9,504	56.1	5.7	1.7	3,675	76.3	2.9	2.2	28,503	11,238	5,902
2017	16,322	60.4	5.3	1.3	10,914	56.5	6.2	1.6	3,798	81.1	2.9	2.4	31,034	12,479	6,621