

## MMA 31 - Placentia: Winter Population Survey Results

Survey Year	Population Estimate	CI (+/-)	Measured Density (moose/km <sup>2</sup> )	Target Density (moose/km <sup>2</sup> )	Recruitment (calves/100cows)	Bulls (% of pop.)	Management Objective
<b>2020</b>	<b>647</b>	<b>114</b>	<b>1.4</b>		<b>43.6</b>	<b>18%</b>	<b>Improve Success</b>
2011	973	145	2.2	<b>1.0</b>	50.0	20%	
1996	2,250	255	5.3		33.0	21%	

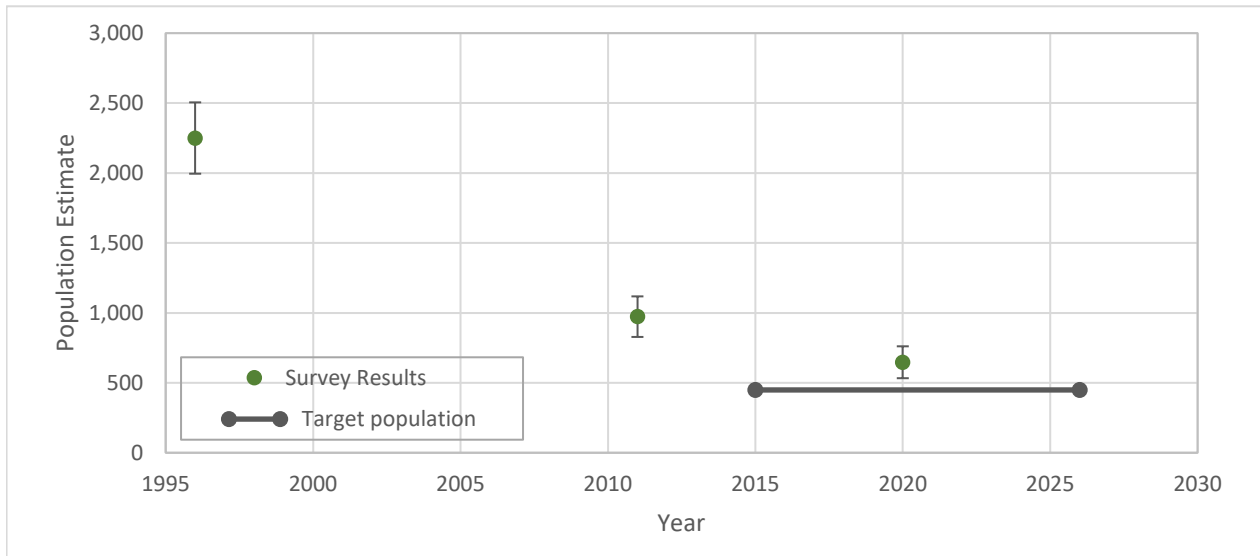

**MMA 31 - Placentia: Hunter Statistical Table**

Year	Resident Either Sex				Resident Male Only				Non-Resident				All License Types		
	License Sales	Adjusted Success (%)	Days Hunted	Animals Seen/Day	License Sales	Adjusted Success (%)	Days Hunted	Animals Seen/Day	License Sales	Success (%)	Days Hunted	Animals Seen/Day	License Sales	Male Harvest (estimated)	Female Harvest (estimated)
2021	<i>2021 data pending analysis</i>				<i>2021 data pending analysis</i>				<i>2021 data pending analysis</i>				<i>2021 data pending analysis</i>		
2020	400	43.8	6.5	0.9	100	46.2	6.6	1.5	0	NA	NA	NA	500	120	101
2019	400	44.4	5.9	1.3	100	35.2	6.6	0.9	0	NA	NA	NA	500	132	81
2018	400	46.3	4.7	1.0	100	46.6	5.4	1.4	0	NA	NA	NA	400	133	99
2017	450	49.8	5.3	1.2	150	46.5	7.9	1.2	0	NA	NA	NA	600	166	128

**Regional Summarized Hunter Statistical Table (Maritime Barrens - Avalon)**

Year	Resident Either Sex				Resident Male Only				Non-Resident				All License Types		
	License Sales	Adjusted Success (%)	Days Hunted	Animals Seen/Day	License Sales	Adjusted Success (%)	Days Hunted	Animals Seen/Day	License Sales	Success (%)	Days Hunted	Animals Seen/Day	License Sales	Male Harvest (estimated)	Female Harvest (estimated)
2021	<i>2021 data pending analysis</i>				<i>2021 data pending analysis</i>				<i>2021 data pending analysis</i>				<i>2021 data pending analysis</i>		
2020	2,200	51.0	6.3	0.9	1,150	51.1	5.8	1.4	0	NA	NA	NA	2,300	1,024	669
2019	2,350	47.2	5.8	1.1	1,325	46.1	5.3	1.3	0	NA	NA	NA	2,475	1,071	645
2018	2,400	46.7	4.6	1.0	1,325	47.0	5.1	1.2	0	NA	NA	NA	2,525	1,113	613
2017	2,750	55.4	5.7	1.0	1,700	49.3	7.5	1.1	0	NA	NA	NA	2,975	1,531	824

**Island Wide Summarized Hunter Statistical Table**

Year	Resident Either Sex				Resident Male Only				Non-Resident				All License Types		
	License Sales	Adjusted Success (%)	Days Hunted	Animals Seen/Day	License Sales	Adjusted Success (%)	Days Hunted	Animals Seen/Day	License Sales	Success (%)	Days Hunted	Animals Seen/Day	License Sales	Male Harvest (estimated)	Female Harvest (estimated)
2021	<i>2021 data pending analysis</i>				<i>2021 data pending analysis</i>				<i>2021 data pending analysis</i>				<i>2021 data pending analysis</i>		
2020	14,802	57.9	5.8	1.2	8,720	55.0	6.4	1.7	658	90.5	3.1	2.3	24,180	8,603	5,359
2019	15,258	54.9	5.2	1.4	9,479	52.1	6.0	1.6	3,637	80.5	3.1	2.4	28,374	10,654	5,587
2018	15,324	58.8	4.9	1.4	9,504	56.1	5.7	1.7	3,675	76.3	2.9	2.2	28,503	11,238	5,902
2017	16,322	60.4	5.3	1.3	10,914	56.5	6.2	1.6	3,798	81.1	2.9	2.4	31,034	12,479	6,621