



## 2024-25 Hunting and Trapping Guide

LEFT HEADER

RIGHT HEADER

### Minister's Message

---

As Minister of Fisheries, Forestry and Agriculture, I am pleased to share the 2024-25 Hunting and Trapping Guide with you. Hunting and trapping are entrenched in our traditional values of respecting and interacting with the land. These activities continue to play an essential role in Newfoundland and Labrador's past, present and future, and offer increased food security, recreational benefits, and significant economic opportunities to the people of our province.



I'm happy to note that we are marking an improvement in American Marten (Island of Newfoundland Population) numbers by down listing its status from Threatened to Vulnerable under the provincial **Endangered Species Act**. Newfoundland Marten is one of only 14 mammal species native to the island of Newfoundland. First considered endangered in 1996, recovery programs in place since the 1990s have supported population growth, resulting in downlisting from Endangered to Threatened in 2007.

With a current population estimate of 2,500 to 2,800 mature animals, Newfoundland Marten numbers have steadily improved. This reflects years of cooperation and hard work from the Newfoundland Marten Recovery Team, trappers and hunters, Indigenous Governments and Organizations, industry, environmental organizations, and other interested parties. I thank them all for their dedication to conserving biodiversity and taking action to help ensure no species becomes extinct or extirpated in Newfoundland and Labrador. In light of this change of status the department will work collaboratively with stakeholders to develop a management strategy for marten in the future.

Another good news story relates to an example of outstanding wildlife management planning. In 2019, the department re-established an offshore caribou herd on the Grey Islands on the Great Northern Peninsula. This initiative aimed to safeguard the long-term existence of caribou populations and provide new hunting opportunities as the herd grows. I am pleased to report that due to positive results, a small caribou quota will be re-established for this area in 2024-25.

For new hunters and youth enrolling in firearm safety and hunter and trapper education programs, we will continue to support various outreach opportunities involving non-government organizations, local rod and gun clubs, and volunteers to encourage and promote safe and responsible outdoor activities, and the conservation and stewardship of our valuable wildlife resources.

While the dedication of wildlife research and management staff, including our resource enforcement and regional services teams is essential to the sustainable management of wildlife and biodiversity, conservation is a shared responsibility. We rely heavily on input from licensed hunters and trappers to provide harvest information through licence returns, and submission of moose and caribou jawbones, black bear teeth and skulls, and canid skulls and carcasses. I encourage all hunters to share your harvest information with our department this season.

I wish you all a safe and successful hunting and trapping season.

Sincerely,



**Honourable Elvis Loveless**  
Minister of Fisheries, Forestry and Agriculture

LEFT HEADER

RIGHT HEADER

## Licence Fees

Licence Type	Price (Cdn)	Payment Methods/Restrictions
<b>Moose</b>		<a href="#">Pay online.</a>
Resident	\$52.00	
Resident Senior	\$33.80	
Non-Resident	\$502.00	Available through licenced outfitter only.
<b>Woodland Caribou (Newfoundland)</b>		<a href="#">Pay online.</a>
Resident	\$52.00	
Resident Senior	\$33.80	
Non-Resident	\$675.00	Available through licenced outfitter only.
<b>Black Bear</b>		<a href="#">Pay online.</a>
Resident Application	\$39.00	
Resident Senior Application	\$25.35	
Non-Resident	\$150.00	Available through licenced outfitter only.
<b>Small Game/Coyote/Wolf (Shooting Licence)</b>		All licences available at local vendors or contact a Government Service Center.
Resident	\$10.00	
Resident Senior	\$6.50	
Non-Resident (Canadian-Citizen)	\$50.00	
Non-Resident (Non-Canadian Citizen)	\$100.00	
Youth Small Game Snaring Only	Free	Youth under 16



<b>Ptarmigan (Shooting Licence)</b>		All licences available at local vendors or contact a Government Service Centers.
Resident	\$10.00	
Resident Senior	\$6.50	
Non-Resident (Canadian-Citizen)	\$50.00	
Non-Resident (Non-Canadian Citizen)	\$100.00	
<b>Trapper</b>		<u><a href="#">Pay online.</a></u>
General Licence	\$15.00	
General Licence (Senior)	\$9.75	
Beaver Trapline-Island	\$15.00	
Beaver Trapline-Island (Senior)	\$9.75	
<b>Guide</b>		<u><a href="#">Pay online.</a></u>
General Licence	\$15.00	
Resident Senior	\$9.75	
<b>Migratory Game Bird Permit</b>		Available at Canada Post Outlets or online: <u><a href="https://www.permis-permits.ec.gc.ca/en/">https://www.permis-permits.ec.gc.ca/en/</a></u>
Canadian Resident	\$17.00	
Non-Canadian	\$17.00	

**NOTE:**

1. Licences sold through vendor outlets and/or Government Service Centres are subject to an additional \$3.00 fee at the time of purchase.
2. All licence fees are non-refundable and subject to change.
3. Prices do not include HST.
4. Licence fees for seniors apply to those aged 65 and older.
5. If submitting cheque or money order please make payable to Newfoundland Exchequer Account.

## New for 2024-25

---

### Moose

For the island of Newfoundland a moose quota of 27,590 licenses has been established for the 2024-25 hunting season: these include 18,390 Either Sex, 8,740 Male Only, and 460 Not-For-Profit (NFP) Licences. This represents an overall increase of 15 licences compared to 2023-24. Twenty-three moose management areas (MMA) have had quota adjustments, the breakdown of changes by area is available in the [Island Moose Section](#).

The boundary description for MMA 45 has been amended to include the offshore island known as St. John Island in the MMA. The corresponding adjustments will be included in the hunting area map that accompanies a licence for that area.

In Labrador, there is an overall quota of 370 moose licences available for 2024-25. This represents an overall quota increase of 5 licenses; the breakdown of changes by area is available in the [Labrador Moose Section](#).

### Caribou

For the island of Newfoundland, a caribou quota of 583 licenses has been established for the 2024-25 hunting season: these include 373 Either Sex and 210 Male Only Licences. This represents an overall increase of eight licences compared to the 2023-24. The breakdown of changes by area is available in the [Island Caribou Section](#).

The results from earlier initiatives supporting the re-introduction of Newfoundland woodland caribou on the Grey Islands (Bell Island and Groias Island) has provided new opportunities to re-establish quotas and hunting opportunities for both areas, with a new licence quota of five either-sex resident licences and three either-sex non-resident licences.

### Advisory to Big Game Applicants

A number of moose and caribou management area surveys are being conducted during the winter of 2024 and may potentially influence quotas once the results are analyzed. Any changes to quotas will be announced prior to the big game licence draw.

### Big Game Applications Online Only

The big game licence application process for the resident moose/caribou draw is available as an online service only. Applicants will be notified electronically via email when the online big game application becomes available and when the big game draw is completed. Eligible hunters must have an online account to log into the Department's [Wildlife Information Management System \(WIMS\) portal](#). For



further information about our online services, please contact the Wildlife Division at 709-637-2025/709-729-2630 or by email at [wildlifelicence@gov.nl.ca](mailto:wildlifelicence@gov.nl.ca). Include your name, NL Driver's Licence/NL Photo ID and telephone number.

## Black Bear and Trapper Licence Applications Online Only

The licence application process for the resident black bear and resident trappers licences are now available as an online service only. Eligible hunters and trappers must have an online account to log into the Department's [Wildlife Information Management System \(WIMS\) portal](#). For further information about our online services, please contact the Wildlife Division at 709-637-2025/709-729-2630 or by email at [wildlifelicence@gov.nl.ca](mailto:wildlifelicence@gov.nl.ca). Please include your name, NL Driver's Licence/NL Photo ID and telephone number in your email correspondence.

When applying and providing payment please allow 48 hours for payments to go through to avoid purchase of multiple licences. If you are concerned about your payment going through please contact the Wildlife Division through the means listed above.

## Program for Hunters with a Disability

As part of the 2022-2026 Moose Management Plan, the Department of Fisheries, Forestry and Agriculture acknowledged its commitment to improve access for persons with disabilities as well as creating opportunities to help keep senior hunters involved in hunting to effectively manage moose resources. The Department is continuing its review of current legislation, consulting with various stakeholders and assessing newer licencing strategies with a goal of implementing new provisions in the 2025-26 hunting season.

## Notice to Trappers

### Breakaway Devices

Current best practices involving the use of breakaway devices being added to neck snares will become mandatory on the island of Newfoundland starting in the 2025-26 season trapping terrestrial furbearers such as lynx, fox, coyote and wolf. These measures are being implemented to reduce incidental captures of moose and caribou. These measures are being announced now to provide trappers with ample opportunity to modify existing snares or replace equipment as necessary. More information is available in the [Trapping Practices to Avoid Non-Target Species](#) section.

### Migratory Game Bird Hunting

Environment Climate Change Canada, Canadian Wildlife Service is currently considering regulatory changes for Migratory Game Bird Hunting in Newfoundland and Labrador. The public consultation period for these regulatory changes has concluded, and it is anticipated that the final regulations will be published in the Canada Gazette, Part II in late spring 2024. For more information, please see, [Proposals to amend the Canadian Migratory Birds Regulations – 2024: consultation document, hunting seasons 2024-2025 and 2025-2026 – Canada.ca](#)





## General Information for All Hunters

---

**IMPORTANT NOTICE:** This guide is neither a legal document, nor a complete collection of current hunting and trapping regulations or firearms laws. It is an abbreviated guide issued for the convenience of hunters and trappers. The Wild Life Act and Regulations should be consulted for interpreting and applying the law. Please contact your nearest [Department of Fisheries, Forestry and Agriculture \(FFA\)](#) office for more information.

### Application Deadlines

#### Resident Moose and Caribou and Not-for-Profit/Charitable Moose Applications

- Applications must be received by the close of business on **May 3, 2024**. Applications must be submitted online via the [Wildlife Information Management System](#) webpage. Eligible applicants who require further assistance can call the Wildlife Division at: 709-637-2025 or 709-729-2630, or email: [wildlifelicense@gov.nl.ca](mailto:wildlifelicense@gov.nl.ca). Include your name, NL Driver's Licence/NL Photo ID and telephone number.
- [Not-For-Profit/Charitable Moose applications](#) are available as fillable PDF documents that include FAQs and information on completing your application. Applications must be submitted by **May 3, 2024** (4:30 pm NST).

#### Resident Black Bear

Applications and payments must be received by the dates indicated to ensure your licence is available before the hunting season begins. To apply online, visit the [Wildlife Information Management System](#).

Spring Season:

Labrador close of business (4:30 p.m NST) **March 11, 2024**

Island close of business (4:30 p.m NST) **April 12, 2024**

Fall Season: Island and Labrador close of business (4:30 p.m NST) **June 28, 2024**

Note: Applications received after these dates will be accepted but are not guaranteed to be processed before the season opens.

### New Applicants for the Big Game Licence Draw

To be eligible for the annual big game draw, new applicants must have completed the Canadian Firearms Safety Course and Hunter Education Course, or transferred hunter certification credentials from another jurisdiction on or before **November 30** of the previous year. Outdoor Identification Card applications must be accompanied by proof of completion of a recognized hunter training course.

## Canadian Firearms Safety Course/Hunter Education (CFSC/HE) Course

Individuals wishing to hunt game with a firearm (including bows) in Newfoundland and Labrador are required to complete the [CFSC/HE Course](#). In person courses are offered through College of the North Atlantic. Some exceptions may apply for those who have completed other recognized hunter training programs in other North American provinces, territories or states.

The Newfoundland and Labrador Hunter Education course is also available online at: [Official Newfoundland Hunter Safety Course | HUNTERcourse.com](#) New hunters must also complete the in-class Canadian Firearms Safety Course (Non-Restricted).

## Outdoor Identification Card (OIC)/Temporary Outdoor Identification Cards (TOIC)

An OIC is issued to residents who have completed the CFSC/HE Course or have previously completed the Hunter Capability Test or the Canadian Firearms Safety Course (in Newfoundland and Labrador only) before April 1996. The OIC, along with the appropriate hunting licence must be in your possession while hunting with firearms. The OIC is proof that a hunter has met the province's requirements to hunt game with a firearm.

- A Temporary Outdoor Identification Card (TOIC) is issued to individuals who have just passed the CFSC/HE course or those individuals who have lost their OIC.
- Individuals who require a replacement OIC can visit the nearest [Department of Fisheries, Forestry and Agriculture](#) office for a TOIC and an application for a replacement OIC. Applications are also available online at [gov.nl.ca/](http://gov.nl.ca/)

## Problem Moose on Farms

- Holders of a valid moose hunting licence may be authorized by a wildlife officer to assist farmers in removing problem moose from farms. If you are interested in participating, please call a regional [Department of Fisheries, Forestry and Agriculture](#) office. Licence holders will be contacted in the order their calls are received. You may be called to a farm to either remove a moose shot by a wildlife officer, or asked to hunt on the farm according to instructions from the conservation officer and farmer.
- Persons with disabilities not able to participate in the CFSC/HE Course or persons with disabilities who are eligible to hunt big game and are registered for the Program for Hunters with a Disability may become eligible to receive a problem moose from farms or moose that is euthanized by a conservation officer. Priority access to this moose meat is managed by the regional or district [Department of Fisheries, Forestry and Agriculture](#) office where the problem moose occurs. Persons interested in problem moose must be eligible for the Program for Hunters with a disability and hold a big game license or provide a medical note from a doctor. For more information or to add your name to a priority list, please contact your nearest Department of Fisheries, Forestry and Agriculture office.

## Not-for-Profit Moose Licences

- A number of moose licences are available to registered not-for-profit (NFP) and charitable organizations through the Wildlife Division. Organizations may utilize qualified resident hunters to



secure meat for charities and service groups that use it for fundraising purposes and food sharing programs.

- Successful applicants will also be automatically added to the Department of Fisheries, Forestry and Agriculture Problem Moose on Farms list in their region and will be contacted directly when a problem moose is identified in their chosen Management Area (possibly before the opening of the regular big game season). NFP licence holders are strongly encouraged to make every effort to avail of this program if contacted to do so.
- Registered not-for-profit and charitable organizations must apply by close of business 4:30 p.m. **May 3, 2024**. Applications received after this date will not be considered. For applications, information about the NFP, application guidelines, and additional information on completing your application, [click here](#).
- Eligible applicants who did not receive a provincial NFP moose licence in the previous year will be given priority in the NFP draw process.
- NFP applicants are required to identify and only permit up to four eligible hunters to hunt to behalf of the organization. Eligible hunters can only be identified on one NFP application per season. Names cannot be added or changed after the application deadline date.
- Additional NFP moose licences are also available through Parks Canada in Gros Morne National Park and Terra Nova National Park. [Contact Parks Canada for more information](#).

#### REMINDER – POSSESSION AND SALE OF GAME

Legislated restrictions on the possession, use and sale of game meat still apply to meat harvested under Not-for-Profit Licences. For more information on appropriate use please refer to the big game section of the [Regulation Summary](#) or contact the Wildlife Division at: 709-637-2025 or 709-729-2630, or email: [wildlifelicence@gov.nl.ca](mailto:wildlifelicence@gov.nl.ca).

## Sharing the Harvest

Licences to donate wild game can be obtained from the [Department of Fisheries, Forestry and Agriculture](#). This action results from consultation with the Community Food Sharing Association – an umbrella organization representing 54 registered food banks operating in the province. All registered food banks are eligible for the special permit. Hunters may donate meat directly to participating food banks. All donated moose and caribou must be processed at a government-licenced meat processing facility. Home butchered or processed wild game is not considered acceptable for donation to food banks.

Registered food banks wishing to apply for a permit should contact Wildlife Division officials at: 709-637-2025. For more information on receiving or donating, email [wildlifelicence@gov.nl.ca](mailto:wildlifelicence@gov.nl.ca)

## How Do I Get A Licence?

- Resident moose licences for Newfoundland and Labrador and resident caribou licences for the Island of Newfoundland are only available through the Wildlife Division's big game draw process.
- Resident black bear licences for the Island of Newfoundland and Labrador are available through an online application process. Apply online by logging on with your user name and password at [www.wildlife.gov.nl.ca](http://www.wildlife.gov.nl.ca).

- Resident small game/coyote/wolf and ptarmigan licences are available at vendor outlets throughout the province. Resident hunters must provide identification, such as a Newfoundland and Labrador Driver's Licence, to the vendor at the time of purchase.
- Migratory Game Bird Hunting Permits are available through Canada Post Offices at local offices or online at <http://www.permis-permits.ec.gc.ca/> and are valid throughout Canada (additional hunting licences may be required to hunt migratory game birds in other provinces).

## Age Requirements

A person must be 12 years of age or older to hunt with a firearm for small game, migratory waterfowl and coyotes. To hunt big game, a person must be 16 years of age by August 31 in the year for which the licence is valid. Persons under 16 years of age may also purchase licences to take small game and furbearers by snaring or trapping only. See [Youth Hunting and Trapping Licences](#) for more information.

## Federal Firearms Regulations

- In addition to the Wild Life Regulations, the Firearms Act and Regulations require licencing of all gun owners. A firearms licence is also required to purchase ammunition.
- Youth aged 12 to 17 may apply for a Minor's Licence. For Information on Minor's Possession Licence applications call 1-800-731-4000 ext. 5013. For the purpose of hunting small game, coyotes and wolf or migratory game birds with a firearm within Newfoundland and Labrador, hunters aged 12 to 15 may hunt with a firearm while under the immediate and direct supervision of a person who can lawfully possess firearms (i.e. has a valid Possession Only Licence or Possession and Acquisition Licence).
- For more information about federal firearms regulations and licences/permits, please contact the RCMP's Canadian Firearms Program at 1-800-731-4000 or visit their website at: [rcmp-grc.gc.ca/cfp-pcaf/index-eng.htm](http://rcmp-grc.gc.ca/cfp-pcaf/index-eng.htm)

## Transportation of Firearms

- A permit to transport firearms is required during a closed season or without a valid hunting licence. Permits are available at local [Department of Fisheries, Forestry and Agriculture](#) offices.
- Rod and Gun Clubs and firearm businesses (gunsmiths) may apply for annual firearms transport permits by contacting the Wildlife Division at: 709-637-2025.

## Online Services

- Many of the services provided by the Wildlife Division, such as submitting big game applications and payments, renewing licences, and submitting licence returns can be accessed online at [www.wildlife.gov.nl.ca](http://www.wildlife.gov.nl.ca) provided you have your login identification and password. To request information concerning your login identification and password, contact the Wildlife Division at: 709-637-2025, 709-729-2630, or email [wildlifelicense@gov.nl.ca](mailto:wildlifelicense@gov.nl.ca)
- Check out our website at [www.gov.nl.ca/ffa](http://www.gov.nl.ca/ffa) for more information on hunting, trapping, angling and guiding.

## Residents

A resident of Newfoundland and Labrador is:

- A Canadian citizen who has lived in this province for six consecutive months immediately preceding their application for a licence;
- A person, other than a Canadian citizen, who has lived in this province for 12 consecutive months immediately preceding their application for a licence;
- While stationed in the province, a member of the Canadian Forces or the Royal Canadian Mounted Police (RCMP);
- While stationed outside the province, a member of the Canadian Forces or the RCMP who was born in the province; or
- A person ordinarily a resident of the province who leaves to attend a recognized educational institution and intends to return upon completion of studies at the institution concerned.
- If your residency status has changed you must notify the Wildlife Division immediately. It is an offence for non-residents to apply for and receive a resident licence.

Note: Members of the Canadian Forces and RCMP are required to provide proof of their military/police status to the Wildlife Division when filing an application for resident licences. An Outdoor Identification Card may be requested to confirm their status from time-to-time during routine file maintenance.

## Non-residents

- A non-resident Canadian is a person who is a Canadian citizen but is not a resident of Newfoundland and Labrador.
- A non-resident alien is a person who is not a Canadian citizen.
- General information and regulations found in this Guide are applicable to non-residents.
- Non-resident hunters must possess a valid non-resident hunting license. They must also possess proof of having met their own jurisdiction's hunter education requirements and must present this information immediately upon request of a wildlife officer.
- Non-resident big game hunters are required to be accompanied by licenced guides. Guides are supplied by licenced outfitters. Non-resident small game, coyote, wolf or waterfowl hunters do not require guides.
- Non-resident big game licences (bear, moose, caribou) are only available through licensed outfitters.
- Non-resident small game/coyote/wolf shooting licences are available through vendor outlets. Migratory game bird hunting permits are available through Canada Post Offices.
- Hunters must declare all game entering the United States from Canada. American hunters should obtain the necessary forms at U.S. Customs when leaving the United States.
- Hunters must possess a game export permit to take game out of the province. Export permits are available free of charge from all Department of Fisheries, Forestry and Agriculture offices and licenced outfitters.
- Non-resident black bear hunters may require a Convention on International Trade in Endangered Species (CITES) permit to transport black bear parts outside Canada.
- Non-residents arriving at a Canada Customs port must declare all firearms. For further information, contact the Canadian Firearms Program at: 1-800-731-4000 or by visiting: [www.rcmp-grc.gc.ca/cfp-pcaf/index-eng.htm](http://www.rcmp-grc.gc.ca/cfp-pcaf/index-eng.htm).
- A non-resident cannot apply for a licence or priority pool advancement in the resident big game licence draw.

- For a list of outfitters and complete information on non-resident hunting, contact the Department of Tourism, Culture, Arts and Recreation by phone at: 1-800-563-6353 (inside North America) or 1-709-729-2830 (outside North America), or by visiting: [www.newfoundlandlabrador.com/thingstodo/hunting](http://www.newfoundlandlabrador.com/thingstodo/hunting).

## Guide Licences

- First-time applicants must include, along with their guide licence application and proof of Canadian residency status, a valid emergency first aid certificate and proof of completion of a recognized Firearms Safety/Hunter Education Course and boat safety course or equivalent. Alternatively, applicants may include proof of completion of a recognized guide training program. Applicants must be 18 years of age or older.
- New guide applicants should expect a minimum of 10 business days for an application to be processed. Applications received during the hunting or angling season will not be given additional priority. Those wishing to receive a guide licence should submit their request well in advance of the season.
- Applications are available [online here](#) or from the [Department of Fisheries, Forestry and Agriculture](#) or Wildlife Division offices.
- Renewal payments may be made online at: [www.wildlife.gov.nl.ca](http://www.wildlife.gov.nl.ca) or by contacting the Central Cashier's Office at: 729-3042 or P.O. Box 8700, St. John's, NL, A1B 4J6.
- For more information, contact your nearest Department of Fisheries, Forestry and Agriculture [Office](#).

## Replacement Licences

- If your hunting licence and/or tags have been lost, damaged or stolen, you must get a replacement licence and/or tags before you continue hunting.
- Replacement big game licences and/or tags are available from any [Department of Fisheries, Forestry and Agriculture Regional or District Office](#) or Wildlife Division office. Return any part of the original licence and/or tags in your possession. An affidavit describing the circumstances of the loss must be completed and signed by a Justice of the Peace, Commissioner for Oaths or Notary Public.
- Replacement small game/coyote/wolf and ptarmigan shooting licences are available from the vendor (at no cost) where you purchased your original licence. Keep your licence return and record the date of purchase and the vendor's name and address. An affidavit describing the circumstances of the loss must be completed and signed by a Justice of the Peace, Commissioner for Oaths or Notary Public. Bring these to the vendor and they will issue a replacement licence.

## Samiajj Miawpukek Reserve (Conne River)

Hunters are advised that permission is required to access the Reserve. Contact the Miawpukek First Nation at: 1-866-882-2470 or go to: [www.mfngov.ca](http://www.mfngov.ca) for more information.

## Maps

- Maps in this publication are prepared for reference only. The Wild Life Act and Regulations should be consulted for all purposes of interpreting and applying the law. For detailed maps and legal boundary descriptions visit: <https://www.gov.nl.ca/ffa/public-education/wildlife/hunting/boundary/>, or write to the Wildlife Division, P.O. Box 2007, Corner Brook, NL A2H 7S1.
- Maps are provided to big game licence holders and include physical boundary descriptions.



## Marked Animals

- Many big game animals and wolves have been ear-tagged and/or have had radio collars affixed to them. Ear tags may be made of light plastic or metal. Radio collars are often white, black or bright orange or yellow in colour. Because of the cost associated with animal capture and marking and the value that these animals have in monitoring programs, hunters are asked not to harvest these animals. However, hunters who harvest these animals must return the radio collar and lower jawbone (in the case of a big game animal). A \$50.00 reward will be offered for the return of radio collars.
- For more information on marked wildlife, please contact the [Wildlife Division](#).

## Injured or Diseased Animals

Please report any observations of injured or diseased wildlife to the nearest [Department of Fisheries, Forestry and Agriculture](#) office. If a big game animal harvested by you appears to be diseased or was previously injured, the entire carcass must be brought to a local Department of Fisheries, Forestry and Agriculture office for inspection. In most cases, it is only possible to determine that an animal has a serious disease or infection by examining the entire carcass. Hunters are advised that a replacement licence may only be issued if a big game animal is found to be unfit for consumption because of disease or previous injury and the entire carcass has been submitted for disposal.

## Health Canada Advisories

- Health Canada advises that some big game animals treated with immobilizing drugs may be unsuitable for human consumption. All big game animals captured using immobilizing drugs have been marked with a radio collar or ear tag or both. If you happen to harvest a collared or ear-tagged animal, contact the Wildlife Division immediately at: 637-2398 for advice on the suitability for consumption.
- The Wildlife Division, after consultation with Health Canada, recommends the public not eat the liver or kidneys of moose or caribou. The cadmium contained in one meal of either liver or kidney, combined with a person's normal consumption of cadmium in other foods, would likely be more than the weekly allowable intake of cadmium as recommended by the World Health Organization.

## Akami-Uapishk<sup>u</sup>-KakKasuak-Mealy Mountains National Park Reserve

Within the national park reserve boundary, small game, waterfowl hunting and fur-bearer trapping by eligible persons will continue to be permitted under the authority of a valid provincial licence. To determine eligibility and obtain more information concerning other activities inside the national park reserve boundary, please consult the Parks Canada website at: <https://www.pc.gc.ca/en/pn-np/nl/mealy> or contact the Parks Canada office in Happy Valley Goose Bay at: (709) 896-2394 or email: [pc.mealys.pc@canada.ca](mailto:pc.mealys.pc@canada.ca).

# Big Game Licence Application and Draw Process

---

## Eligibility

To be considered eligible for the 2024 big game licence draw, you must:

- be a resident of Newfoundland and Labrador;
- be at least 16 years of age by **August 31, 2024**;
- have a Hunter Certificate Number; and
- have completed the Firearms Safety/Hunter Education Course or applied for an Outdoor Identification Card before **November 30, 2023**.

## Name Changes

Individuals requiring name changes to remain current in the Wildlife Management Information System must do so in writing and provide the applicable documentation:

- for marriage, a copy of marriage certificate and driver's licence or photo identification which matches the name on the marriage certificate;
- for divorce, a copy of birth certificate and driver's licence or photo identification which matches the name on the birth certificate; and
- for any other reasons, a copy of change of name document and driver's licence or photo identification.

This notification can be submitted to the Wildlife Division offices in Corner Brook or St. John's or emailed to [wildlifelicence@gov.nl.ca](mailto:wildlifelicence@gov.nl.ca)

## Address Changes

The Wildlife Division must be notified in writing of any address changes to ensure you continue to receive your big game licence. This notification can be submitted to the Wildlife Division offices in Corner Brook or St. John's or emailed to [wildlifelicence@gov.nl.ca](mailto:wildlifelicence@gov.nl.ca) You may also change your address in your online Wildlife Information Management account at [www.wildlife.gov.nl.ca](http://www.wildlife.gov.nl.ca)

## Applications

Applications are to be submitted online via the [Wildlife Information Management System](#). Eligible applicants who require further assistance can call: 709-637-2025 or 709-729-2630, or email: [wildlifelicence@gov.nl.ca](mailto:wildlifelicence@gov.nl.ca). Include your name, NL Driver's Licence/NL Photo ID and telephone number.

- If you do not want a licence but wish to advance in the priority pools, indicate 'no – advance priority pool only' in the section asking "Do you want to enter the draw for a licence?"

- If you wish to have a licence, you must indicate 'yes' in the section asking if you want the application to enter the draw for a licence and the types of licences you are willing to accept (either-sex, male-only or calf). The more types that you are willing to accept, the greater your chances of receiving a licence. You must also indicate the areas for which you are willing to receive a licence.

## Priority Pool Status

To advance through the priority pools you must submit an application each year by the deadline date. If a hunter does not submit an application for three consecutive years, their file will be identified as inactive and their priority pool will be reset to Pool 8.

## Licence Draw

- The draw is based on a 'priority pool' system and applications are ranked based on participation and/or success in previous draws. There are nine pools. Pool 1 has the highest priority and Pool 9 has the lowest.
- This system gives applicants who have been in the draw the longest without receiving a licence the best possible chance of receiving one. Note that being in Pool 1 does not guarantee you a licence.
- The draw is computerized and begins with Pool 1 co-applicant applications, followed by Pool 1 individual applications, followed by Pool 2 co-applicant applications and so on. Co-applicant applications receive preference to give as many hunters as possible an opportunity to hunt with the licences available.
- The draw also begins with the first area of choice on each application and goes through each area listed until a licence is awarded or the choice of areas runs out.
- In each area, either-sex licences are awarded first, followed by female-only or calf (if available) and male-only or calf.
- Chances of receiving a licence are greater for co-applicant applications and those who list additional areas. Note that where two applicants on a co-applicant application have different rankings, the application is assigned to the lower pool. For example, if the applicants have a Pool 3 and Pool 5 ranking, the application goes in Pool 5.
- Youth Applicants: Youth applicants who turn 16 by August 31 are eligible to apply for a moose/caribou licence, and are automatically placed in Pool 5. A co-applicant interested entering the draw with a youth applicant may also apply, and shall be entered as Pool 5 Party regardless of the co-applicant's pool standing. If a youth and co-applicant are successful in the draw their priority status will return to Pool 8 in the following year. If a licence is not drawn, only the youth would advance to Pool 4 in the following year and the co-applicant would advance from their current priority pool status. The opportunity to enter the draw with a youth applicant in the same pool only applies while the youth is 16 and 17 years of age and if a licence was not awarded to the youth applicant in the previous draw. Persons 18 years of age who are new applicants in the big game licence draw start off in Pool 8.

## Priority Pool Ranking

These rankings are based on a hunter who submits an application each year:

- Pool 1: Hunters who submitted an application but did not receive a licence in the previous seven years.
- Pool 2: Hunters who submitted an application but did not receive a licence in the previous six years.
- Pool 3: Hunters who submitted an application but did not receive a licence in the previous five years.

- Pool 4: Hunters who submitted an application but did not receive a licence in the previous four years.
- Pool 5: Hunters who submitted an application but did not receive a licence in the previous three years, **and** new youth applicants.
- Pool 6: Hunters who submitted an application but did not receive a licence in the previous two years.
- Pool 7: Hunters who submitted an application but did not receive a licence in the previous year.
- Pool 8: New adult applicants and hunters who held a party licence in the previous year.
- Pool 9: Hunters who held an individual licence in the previous year.

## Reasons for Rejected Applications

- **Conviction on file:** individuals convicted for a big game offence under the Wild Life Act and Regulations are not eligible to participate in the application/draw process for five years.
- **Firearms prohibition:** individuals prohibited by the Court from possessing a firearm are not eligible to participate in the application/draw process until the prohibition ends. It is an offence to do so knowingly.

## Licence Payments

- Payments for moose and caribou licences must be received by **June 30, 2024** in order to guarantee receipt of the licence and tags before the start of the hunting season.
- Payments will be accepted after the deadline date, however there may be delays in receiving your licence and tags.
- Payments are not accepted at Wildlife Division offices. Payments are accepted through your Wildlife Information Management Account, via mail at Central Cashier's Office, P.O. Box 8770, St. John's, NL, A1B 4J6 or via telephone at 709-729-3042. If paying by mail or telephone you must include your name, NL Driver's Licence/NL Photo Id number and your telephone number.

## Frequently Asked Questions

**Once I file my big game application online, how do I know it was received and/or can I view it immediately to check for correct information?**

Once you successfully complete your application you will receive a confirmation page. Please print or save the confirmation message for your records as it will be required for any future inquiries on your application with the Wildlife Division. Please print or save the confirmation page. It is strongly suggested you double check to ensure your application is received and all application data is accurate. You can view your application information by selecting the Applications>Returns menu and then click on the application from the list.

**Can I make changes to my big game application once it has been filed online?**

Yes. You can change your application information up to the deadline date. After that date no online changes will be permitted, but you will be able to view the details of your application.

**How do I check for my big game draw results?**

Once the big game draw is completed login to your online Wildlife Information Management account, click on the Applications>Returns menu then click on your Moose/Caribou application for the current year. Your big game draw results will be displayed.

LEFT HEADER

RIGHT HEADER

## 2023 Resident Big Game Draw Results

### ANALYSIS OF 2023 LICENCE DRAW BY AREA CHOICE

The tables below identify the lowest pool that Either Sex (ES) or Male Only (MO) licences were awarded in the 2023 resident big game licence draw and can be used as guide in selecting your area(s) for the 2024 draw. As an example, if you are in Pool 6, you should only consider the area(s) that licences were awarded in Pool 6 Individual (I) or Pool 6 Party (P) in last year's draw. You may also consider listing an area(s) that have gone to Pool 7 to 9 to further increase your chances but remember to only apply for areas where you are prepared to hunt. Please note that the 2023 results are for reference purposes only and do not necessarily guarantee your chances of receiving a licence in the 2024 draw.

### 2023 ISLAND OF NEWFOUNDLAND (MOOSE)

Moose Management Area (MMA)	Area	Number of Applications Naming Area	Lowest Pool Either-Sex Licence	Lowest Pool Male-Only Licence	2023-24 Resident Quota
St. Anthony	1	1499	7I	9I	563
Portland Creek	2	1933	8P	8P	876
Cow Head-St. Paul's Enclave	2A	176	8I	-	30
Sally's Cove Enclave	2B	113	9I	-	20
Gros Morne National Park	2E	861	9I	-	500
Harbour Deep	3	1167	9I	-	793
Taylor's Brook	4	2978	6I	7I	418
Trout River	5	3454	7P	8P	1112
Rocky Harbour Enclave	5A	214	7I	-	30
Corner Brook	6	4599	7P	8P	1474
South Brook	7	2896	7P	8P	769
St. Georges	8	2227	8P	8P	794
Anguille Mountains	9	940	8P	9I	335
Port aux Basques	10	1664	7I	8P	654



Dashwoods	11	962	8P	9I	331
Buchans	12	654	7I	8P	190
Gaff Topsails	13	1472	5I	6I	160
Baie Verte	14	3102	6I	7I	1045
Twin Lakes	15	3775	6P	7I	1033
Sandy Badger	16	1362	4I	7P	135
Millertown	17	1508	6I	7I	420
Granite Lake	18	682	8P	9I	250
Grey River West	19	630	8P	9I	307
Round Pond	20	486	5I	6I	60
Rattling Brook	21	1723	5P	6P	134
Lewisporte	22	3919	4I	6I	688
Bonavista North	23	3821	3I	5I	576
North West Gander	24	1273	4P	6I	112
Bay D'Espoir	25	1643	5I	6I	358
Jubilee Lake	26	640	8I	-	363
Terra Nova	27	1298	4I	6I	138
Black River	28	3336	4I	5I	268
Terra Nova National Park	28A	215	6I	-	25
Bonavista Peninsula	29	3361	4I	6I	750
Burin Peninsula Knee	30	2012	5I	6I	550
Placentia	31	2090	5I	-	250
Cape Shore	32	1581	6I	6I	325
Salmonier	33	2750	5I		325
Bay de Verde	34	3222	3I	5I	500
St. John's	35	2713	5I	6I	375

Southern Shore	36	3966	6I	7P	1100
Grey River East	37	234	9I	-	242
Burin Peninsula Foot	38	1518	4I	6I	300
Cloud River	39	522	9I	-	330
Cloud River	39A	78	9I	-	67
Conche	40	1951	8P	9I	981
Sheffield Lake	41	1329	6I	7I	213
Gambo	42	1477	3I	5I	56
Port au Port	43	461	7I	-	100
Bellevue	44	879	5I	6I	100
Ten Mile Lake	45	2197	8P	8I	820
Random Island	47	281	4I	7I	40
Avalon MRZ	100	1681	7I	-	600
Central MRZ	101	749	7P	-	200

## 2023 LABRADOR (MOOSE)

Moose Management Area (MMA)	Area	Number of Applications Naming Area	Lowest Pool Either-Sex Licence	Lowest Pool Male-Only Licence	2023-24 Resident Quota
Wabush	48	120	1I	-	5
Lower Mecatina	49	16	9I	-	10
Natashquan	50	8	8I	-	5
Baikie Lake	51	89	5I	-	15
Grand River	52	127	6I	-	30
Muskrat Falls	53	381	5I	-	45
Grand Lake	54	99	8P	-	35

Paradise River	57	99	7I	-	30
Alexis River	58	285	4I	-	35
Upper Kenamu	59	72	8P	-	15
Upper Mecatina	60	9	9I	-	10
Traverspine	84	210	5I	-	25
Snegamook Lake	85	14	9I	-	10
St. Augustin	86	27	7I	-	5
Eagle Plateau	87	73	7I	-	10
Mokami	90	39	7I	-	5
Straits	93	247	2I	-	15
Atikonak	94	46	7I	-	20
Churchill Falls North	95	63	6I	-	10
Shallow Lake	96	39	6I	-	5

### 2023 ISLAND OF NEWFOUNDLAND (CARIBOU)

Caribou Management Area (CMA)	Area	Number of Applications Naming Area	Lowest Pool Either-Sex Licence	Lowest Pool Male-Only Licence	2023-24 Resident Quota
LaPoile	61	459	6P	-	28
Buchans	62	312	6I	-	38
Middle Ridge	64	1184	5I	5I	168
Gaff Topsails	66	277	6I	5I	16
Pot Hill	67	226	6P	6I	16
Mount Peyton	68	164	5I	-	10
Merasheen Island	70	72	7I	-	25
Fogo Island	72	115	6I	-	25

St. Anthony	76	452	3l	-	19
Cape Shore	77	119	6l	-	10
Hampden Downs	78	77	6l	-	2
Aides Lake	79	84	5l	-	2

# Jawbone/Tooth Collection Program

## Moose/Caribou Jawbone Collection Program

Successful big game hunters will be required to submit the lower jawbone of a moose or caribou that has been harvested under their licence. A jawbone tag will be included in your big game licence package. Please indicate the sex of the animal you have harvested on the tag. Jawbone drop boxes will be established in 48 locations throughout the province. To view all locations on a map, click [here](#).

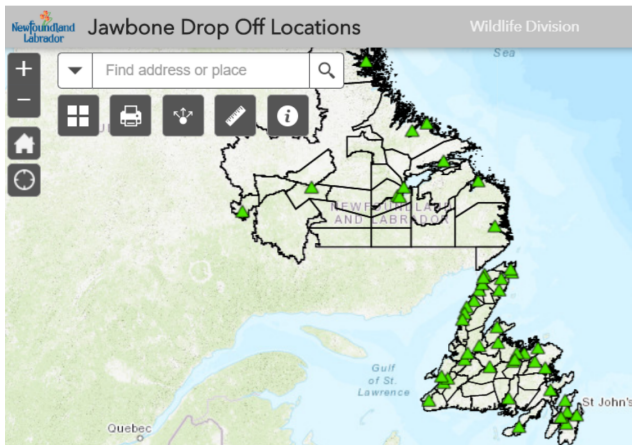

Wear aging estimates age based on the visible wear of the molar teeth. Cementum age interpretation involves counting the layers of bony material deposited each year on the root of the tooth. These layers appear like rings on a tree as depicted below. Incisor teeth, which are extracted from the lower jawbone and analyzed, give us an accurate age. Knowing the age structure of animals can help determine the health and status of the population. For example, hunters often harvest yearling and two-year old moose, while few calves and old animals are harvested. Other than calves, the age distribution is assumed to resemble the age of the moose population. If there are many young and prime breeding animals present, the population is probably increasing. If there are many older animals, it is likely that birth rates are low and the population is declining.

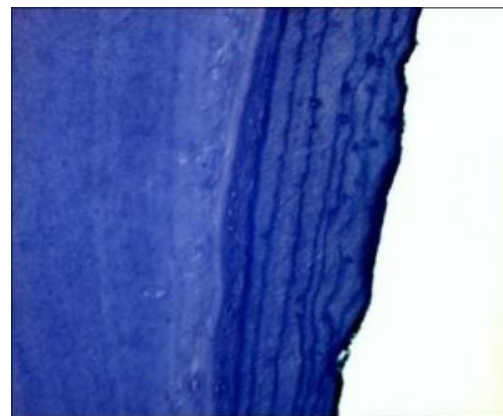

Cementum age is read by counting the layers of growth from each year.

When you submit your jawbones, please keep the following in mind:

- **A properly cleaned jawbone is important for getting accurate measurements.**
- Remove as much skin and flesh as possible.
- Keep in a well-ventilated, cool area.
- Do not wrap in plastic to avoid the growth of bacteria.
- Firmly attach the jawbone tag before submitting, and remember to punch out the tab that indicates the sex of the animal harvested.
- **Samples should not be mailed.**



**A properly cleaned jawbone is important for getting accurate measurements.**



This photo is a moose jawbone received at the wildlife laboratory during Fall 2021. The animal is a yearling indicated by the tooth eruption pattern. The hunter has also indicated that a **male** has been harvested by punching out the correct tab on the jawbone tag. **Please punch out the sex of the animal you harvested.**

## Bear Premolar Collection Program

Please submit premolar teeth from your harvested black bears.

The Wildlife Division is requesting successful black bear hunters submit the upper premolar teeth from harvested bears.

- The information from the collection will help form management decisions, evaluate black bear populations and hunting trends, and provide insight on the age structure and reproductive success of bears in our province.

- Similar to obtaining the age from moose and caribou, black bears are aged using cementum analysis by microscope examination. The layers of cementum (bony material) deposited each year on the root of a tooth, like rings in a tree, are counted. Additionally, for female bears reproductive success can also be evaluated as a double band of cementum is laid down during cub years

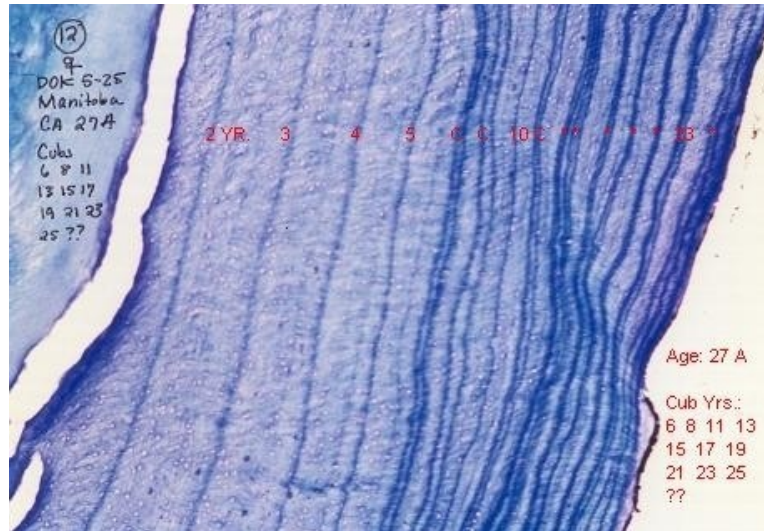

#### How to submit premolar teeth?

- Fill out all information on the Cooperating Black Bear Hunter Tooth Submission Form found with your bear license. [A printable copy can be found here.](#)
  - Please send your completed sheet with teeth in the envelope provided with your licence to: Wildlife Division Laboratory, Department of Fisheries, Forestry and Agriculture, 120-132 Main Street P.O. Box 280, Pasadena, NL.
- Tape dry premolar teeth to the submission form and place in the envelope found with your black bear license. Place the envelope in the mail.
- Video instruction are available [here](#).
- Cooperating hunters will receive a “Cooperating Big Game Hunter” crest as well as an age report for your harvested bear(s).

**DO NOT SUBMIT BEAR SKULLS OR BEAR JAWBONES: PLEASE SUBMIT PREMOLAR TEETH ONLY AS SKULLS WILL BE DISCARDED.**

Please collect the upper premolar teeth (see pictures)

If you can't find the upper premolars, collect the lower jaw premolars

- 1) The premolar teeth we need are the very small teeth immediately behind the upper and lower canine teeth (see pictures).



2) Extraction is easily done just after the bear has been harvested when the jaw is still pliable. Use a screwdriver or knife blade to push the gum down and away from the tooth.

3) Gently loosen the tooth by slowly rocking back and forth. Pull the tooth out with pliers or pry it out using the canine as a lever.



Be careful not to break the tooth off at the gum line, the whole tooth, including the root, is needed for age interpretation.

4) If you break the root of an upper premolar or these teeth are gone or cannot be extracted, please try the lower premolars located immediately behind the lower canine.

Please call the wildlife division laboratory at 709 686 5546 or email [wildlifelab@gov.nl.ca](mailto:wildlifelab@gov.nl.ca) for help if required

Removing these teeth and cutting into the gum does not impact taxidermy work or your mount.

## Results

Cooperating hunters from the 2022-23 Island Moose Season enabled the collection of the information represented in this graph. The oldest moose was interpreted at 19 years old. The average age was estimated at 3.01 years. This information is taken from extracted and analyzed moose jawbone teeth.

The greater the participation in these programs the more accurate estimates become. In 2022-23 island return rates for moose and caribou jawbones were 20% and 28%, respectively. Our goal is 30% or higher, increased cooperation will help better manage.

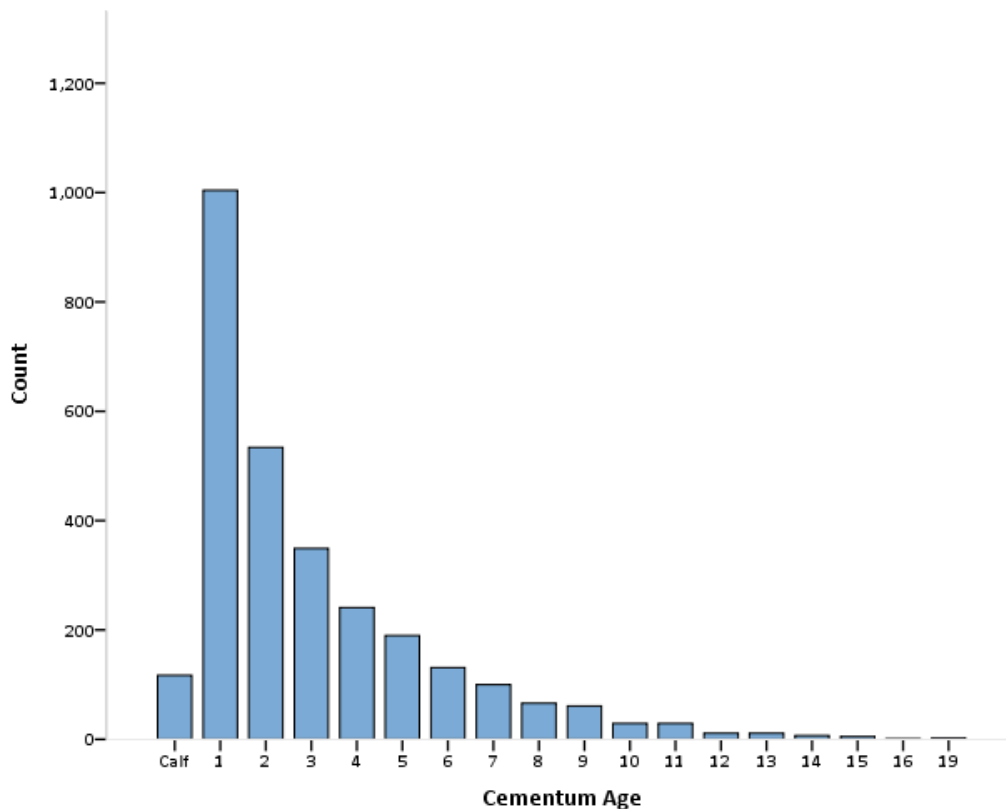

*2022-23 Insular NL Moose Cementum Age*

### Cooperating Big Game Hunter Crests

Hunters that submit a lower jawbone from a harvested big game animal will receive a cooperating big game hunter crest as a token of appreciation (partner licences will receive two crests). The efforts of hunters to supply data through jawbone submissions are essential to establish the health and status of moose and caribou populations throughout the province. Thanks to the hunting public, age and growth records in the provincial jawbone database represent one of the largest datasets known among North American wildlife management agencies, amassing over 173,000 entries.



# Hunting Code of Ethics

---

## Safe

- Positively identify your target before you shoot.
- Shoot only at appropriate targets or legal game.
- Always practice safe gun handling.
- Practice shooting skills and be sure your rifle or bow is properly sighted in.
- Pattern your shotgun and know how it shoots.
- Avoid hunting from roads.
- It is **punishable by law** to store or transport a loaded firearm on any vehicle including ATV, snowmobile or aircraft.



## Knowledgeable

- Familiarize yourself with provincial and federal regulations.
- Know the effective range of your firearm or bow.
- Teach others to become ethical hunters and to care for the countryside in which they hunt.
- Get to know and support local hunting and conservation organizations.
- Educate yourself on issues related to hunting, wildlife management and conservation that are important to you and share your opinions.

## Responsible

- Act responsibly to avoid creating a negative image for hunters and firearm users.
- Only harvest the amount of game that you can use.
- Ensure that every effort is made to retrieve wounded game.
- Complete licence returns and participate in surveys.
- Access private property only with the landowner's permission.
- Respect outdoor users including other hunters, hikers, berry-pickers and cabin owners.
- Report illegal hunting and trapping activity.

# Hunter Image and Responsibilities

---

## Hunter Image

Hunter image and how the public view hunters' activities is important. Here are some of the things that hunters should do to keep a positive image and foster a constructive relationship with the public:

- **Properly dispose of game animal parts.**
  - Discarding game heads, hides, bones and other parts in a discrete manner out of public view is a responsible thing to do.
  - Disposed material will attract pests and predators.
  - Offal (organs, waste materials, etc) can be unsightly and unpleasant as it decomposes and shouldn't be left along roads or around cabins or properties.
- **Be careful with your garbage.**
  - Do not litter, and consider picking up litter you find.
  - Clear up camp sites and areas you spend time in and leave them as naturally as possible.
  - Clear up bear sites regularly so that garbage doesn't blow around or get left in the woods.
- **Be considerate with your placement of traps and snares, and make use of selective harvest techniques.**
  - Be conscious of other resource users like hikers, mountain bikers and others that use trail systems.
  - Avoid residential areas with pets where possible and/or use selective harvest equipment or methods.
  - More information can be found [here](#).

## Hunter Responsibilities

Wildlife management is the use of ecological principles to maintain and manage wildlife populations based on the wise use or conservation of the wildlife resource and involves balancing people, wildlife and habitat. Management goals for game species are to allow for continued consumptive use while distributing hunting pressure more evenly, and keeping populations in balance with available habitat.

Hunters play a crucial role in wildlife management and their contributions are vital to understanding trends and changes. Some of the valuable input from hunters includes:

- **Licence Returns**
  - Completed licence returns provide information on many of the factors that are considered when seasons and quotas are adjusted.

- Information on hunter success, effort and locations help determine trends and are integral to game management and planning.
- **Submission of Biological Samples**
  - The submission of samples such as moose and caribou jawbones, coyote carcasses and black bear teeth allow wildlife managers to look at general population dynamics and specific localized factors.
  - Biological samples are used in conjunction with licence return data to build better understanding of wildlife populations.
  - [Drop boxes are available throughout the province.](#)
- **Reporting of Marks and Collars**
  - When animals are marked with tags or collars they are usually a part of a study and have information that is important to managers.
  - If you see marked animals consider not harvesting them as the study may still be collecting information and they may have been immobilized and not recommended for consumption.
  - If you do harvest a marked animal please report it, more information can be found [here.](#)
- **Participation in Programs**
  - Surveys, consultations, and voluntary programs for collection of information and biological samples occur periodically and depend on cooperation of hunters and trappers to collect information, recent moose consultations for example.
  - When asked to participate please consider your inputs and get involved.
  - Take care to preserve samples for collection and take notes to be sure you have a clear record of your information.

# Canadian Firearms Safety and Hunter Education Course

---

In Newfoundland and Labrador, a person must pass both the Canadian Firearms Safety Course (CFSC) and the Hunter Education (HE) Course to become eligible to apply for resident hunting licences and to hunt game with a firearm. Participants may take these courses starting at age 12 with parental consent.

## Canadian Firearms Safety Course (CFSC)

The Canadian Firearms Safety Course (CFSC) teaches participants the basics of firearms safety and the laws related to firearms storage, handling and transportation. These are basic skills that every hunter, trapper, recreational shooter or gun collector should know. This course consists of one day of classroom instruction followed by a written and practical test. By successfully completing the CFSC a person is eligible to apply for a Possession and Acquisition Licence (PAL) to obtain non-restricted firearms.

Regulations under the Firearms Act require individuals to obtain a PAL to possess and acquire firearms. Applications for firearms licences are issued by the Canadian Firearms Program- Royal Canadian Mounted Police (CFP-RCMP).

## Minors Under 18

Conditions exist under the Firearms Act to allow minors less than 18 years of age to obtain a Minor's Possession Licence. Instead of obtaining a Minor's Possession Licence, a minor may use firearms while under the immediate and direct supervision of a fully licensed adult.

For further information about minors licensing or to obtain a firearms licence application, contact the CFP at 1.800.731.4000 or online at [www.rcmp-grc.gc.ca/cfp](http://www.rcmp-grc.gc.ca/cfp)

## Hunter Education Course

The Hunter Education Course teaches participants basic concepts of wildlife conservation and management, hunting laws, hunter ethics and responsibility, outdoor safety and survival techniques and other skills used for hunting. The duration of this course is 6.5 hours followed by a written exam. By completing the Hunter Education Course, in addition to the CFSC, participants meet the requirement to obtain provincial resident licences to hunt with a firearm or bow.

Other recognized hunter education training courses may also be accepted for new residents moving into the province. Contact the Wildlife Division at 709.637.2025 for more information or visit us online at <https://www.gov.nl.ca/ffa/>

Qualified resident hunters in Newfoundland and Labrador will receive an Outdoor Identification Card (OIC) from the Wildlife Division. Hunters must carry their OIC, along with the appropriate hunting licence, while hunting with a firearm. Hunters travelling to other parts of Canada should carry their OIC as proof of completing Hunter Education training requirements.



## Register for an in-Class Courses at a College of the North Atlantic Campus

To register for an in-class CFSC or HE Course, visit: <https://www.cna.nl.ca/programs-courses/Continuing-Education.aspx> to get information on campus contacts & locations/dates for training or call: Toll Free 1-888-982-2268.

## NEW – Register for the Online Hunter Education Course

The hunter education component can also be completed online.

Participants who complete the online Hunter Education Course must still complete the in class Canadian Firearms Safety Course to become hunter certified and eligible for resident hunting licences in Newfoundland and Labrador.

## Course Fees

Hunter Education Online Course	\$59
Canadian Firearms Safety Classroom Course (CFSC)	\$91
Hunter Education Classroom Course (HE)	\$59
CFSC + HE Combined Classroom Course	\$150
Minors Canadian Firearms Safety Classroom Course	\$53
Minors Hunter Education Classroom Course	\$15
Minors CFSC+HE Classroom Course	\$68

All fees are subject to HST

## Youth Hunting and Trapping Licences

---

- Beginning at age 12 a youth may hold a licence to shoot small game, fur-bearing animals, and coyotes. Youth may hold a licence to shoot big game beginning at 16.
- The regulations require youth to have the consent of a parent or person who has custody of the youth to purchase a licence.
- Where required, a youth must also be accompanied by a Designated Adult while hunting, taking or killing animals by shooting.

### Small Game/Coyote/Wolf and Waterfowl Shooting Licences

Youth at age 12 and under 16 may be issued a licence to shoot small game, coyotes, wolves, and wild birds permitted to be harvested under the authority of a Migratory Game Bird Hunting Permit during an open season. Requirements include:

- A licence to shoot small game, coyotes and wolf shall not be issued to a youth age 12 and under 16 without written consent of a parent or person who has custody of the youth and must be presented to local vendor outlets at the time of purchase.
- The consent must be carried by the youth or the designated adult while using firearms to hunt small game, wolves, or coyotes, or while hunting under the authority of a Migratory Game Bird Hunting Permit.
- Youth must be accompanied by a Designated Adult when operating a shooting licence.
- A Designated Adult who is not the parent or person who has custody of the youth must be designated in writing.
- Youth must complete required hunter and firearms training courses and trapper education courses.
- Youth and the Designated Adult must also possess an Outdoor Identification Card or equivalent document (e.g. Hunter Certification Card from another jurisdiction).
- Small Game Licences for snaring only are available to youth under 16 years of age shall be marked “not valid for shooting”.

### Big Game Licences

Youth at age 16 and under 18 may obtain a licence to shoot big game during an open season. Requirements include:

- Big game licence applications processed by the Wildlife Division involve conditions to provide a Consent Form before a licence can be issued to a Youth. These forms are normally provided at the time that youth completes the Canadian Firearms Safety/Hunter Education course. Therefore, possession of the licence itself, once issued, acts as implied consent.
- Youth must carry written Consent Form signed by a parent or person who has custody of the youth for big game licences issued through a vendor (e.g. Labrador Black Bear or non-resident big game licence sold by an outfitter).
- Youth must be accompanied by a Designated Adult to hunt big game.

- A Designated Adult who is not the parent or person who has custody of the youth must be designated in writing.
- Youth must complete required hunter and firearms training courses.
- Big Game Licence Applications for moose/caribou issued through the draw process may be processed using the online WIMS for youth who turn age 16 before August 31 and once they complete required hunter and firearm training courses.
- If not already received by the Wildlife Division, a Consent Form must on file or be provided a parent or person who has custody of youth age 16 and under 18 be provided before submitting a big game licence application online. Consent Forms may be faxed to (709)637-2099 or emailed to [wildlifelicence@gov.nl.ca](mailto:wildlifelicence@gov.nl.ca)
- Licence applications for black bear may be obtained up until the close of the hunting season.
- Youth and the Designated Adult must also possess an Outdoor Identification Card or equivalent document (e.g. Hunter Certification Card from another jurisdiction) while hunting.

## General Trapper Licence

- A licence to shoot fur bearing animals shall not be issued to a youth age 12 and under 16 without written consent of a parent or person who has custody of the youth. Youth under age 12 and youth that are not permitted to use a firearm for the purposes of dispatching fur bearing animals are not required to obtain consent to purchase a General Trapper Licence.
- A written consent of parent or person who has custody of the youth age 12 and under 16 must be provided when submitting a General Trapper Licence application by mail. Online applications cannot be processed unless a Consent Form is on file with the Wildlife Division. Consent Forms may be faxed to (709)637-2099 or emailed to [wildlifelicence@gov.nl.ca](mailto:wildlifelicence@gov.nl.ca)
- General trapper licence applications processed by the Wildlife Division involve conditions to provide the Consent Form before a licence can be issued to a Youth. Therefore, possession of the General Trapper Licence itself, once issued, acts as implied consent.
- General Trapper Licence Applications may be processed up until the close of the trapping seasons.
- Youth and the Designated Adult must also possess an Outdoor Identification Card or equivalent document (e.g. Hunter Certification Card from another jurisdiction) while trapping.

## What has not changed?

- Youth age 16 and under 18 may continue to be issued a licence to shoot small game, coyote, wolves, fur bearing animals and wild birds permitted to be harvested under the authority of a Migratory Game Bird Permit during the open season without consent to purchase a licence.
- Youth age 16 and under 18 may obtain their own Federal Minor's Firearm Possession Licence to use firearms.
- A youth at 16 and 17 who holds a valid small game, coyote, wolves, trapping licence or Migratory Game Bird Hunting Permit noted in this category and who does not possess a Minor's Firearms Possession Licence is required to be accompanied and supervised by a fully licenced adult.

## Designated Adult

A Designated Adult must meet the following criteria:

- is a person who is over the age of 18;
- is not prohibited from carrying, transporting, possessing or using a firearm or from being a designated adult; and
- is eligible for the same type of licence under which the youth is hunting, taking or killing an animal by shooting.

While accompanying the youth, a Designated Adult shall:

- remain at arm's length of the youth and be able to take control of the firearm if necessary;
- not accompany and supervise more than two youths at one time;
- carry evidence of his or her eligibility to hold the same type of licence as the youth (e.g. possess an Outdoor Identification Card or similar document); and
- if not the parent or person who has custody of the youth, provide a designation in writing signed by a parent or person who has custody of the youth (carried by the youth or Designated Adult).

## Injured Animals

- A Designated Adult may shoot or dispatch an animal that has been injured by a youth for the purposes of assisting the youth and shall keep the youth in sight at all times.
- A Designated Adult is not required to keep the youth in sight at all times where the Designated Adult is pursuing an animal that has been injured by the youth.
- With respect to Migratory Game Birds, the Designated Adult would also be required to hold a valid Migratory Game Bird Hunting Permit in addition to the Outdoor Identification Card or similar document.

## Youth Consent/ Designated Adult Forms

- [PDF Copy of Youth Consent/Designated Adult Form](#)
- For more information or to obtain a copy of a Consent/Designate Adult Form, contact your nearest Department of Fisheries, Forestry and Agriculture Office or email [wildlifelicense@gov.nl.ca](mailto:wildlifelicense@gov.nl.ca) or write your own Youth Consent/Designated Adult Form that uses the same language as presented in the pdf from.

# Program for Hunters/Anglers with a Disability (PHAD)

---

## Program for Hunters/Anglers with a Disability (PHAD)

- All first time hunters, including those hunters who have not previously completed a hunter training course or program recognized by the Minister, including a person who has a disability affecting hunting activities, shall, before becoming eligible for a big game licence draw, complete the Canadian Firearm Safety and Hunter Education Course, or similar hunter training course or program in another jurisdiction that is recognized by the Minister.
- For the purposes of the Wild Life Regulations, a person who is legally blind may be exempted from the standard practical testing in the Canadian Firearm Safety and Hunter Education Course which requires vision to perform if he or she provides a certificate from a health care provider certifying that he or she is legally blind.
- A person who is legally blind who completes the Canadian Firearms Safety and Hunter Education Course may apply for and receive a big game licence but is not entitled to possess or use a firearm for the purpose of hunting.
- A hunter with a disability who receives a big game licence, shall in the case of person who is legally blind, and may in the case of a person with a disability affecting hunting, specify one designated hunter to shoot and retrieve the type and sex of big game animal named on the licence of the hunter with a disability provided that;
- Persons with disabilities not able to participate in the CFSC/HE Course or in the hunt itself may apply to become eligible to receive a problem moose from farms or other areas that has been euthanized by a conservation officer. Priority access to this moose meat will be managed by the regional or district Department of Fisheries, Forestry and Agriculture office where the problem moose occurs. Persons interested in this program must provide a medical note from a doctor. For more information or to add you name to a priority list, please contact your nearest Department of Fisheries, Forestry and Agriculture office.

(a) the designated hunter keeps the hunter with a disability within sight or within 800 meters of the hunter with a disability;

(b) the designated hunter possesses the licence and tags of the hunter with a disability at all times while hunting for that hunter with a disability.

- “Disability affecting hunting activities” means a permanent impairment or other permanent medical condition which, in the opinion of a health care provider, restricts a person’s ability to perform the activities of hunting, including shooting and retrieving a big game animal. General examples of hunting activity may include but is not limited to: walking and negotiating various outdoor terrain, streams, rivers or ponds; carrying, holding, operating and/or discharging a firearm or drawing a bow; and, lifting or carrying animal parts or equipment which may be in excess of 100 pounds.
- “Designated hunter” means a person who has completed a hunter training course or and is specified by a hunter with a disability to shoot and retrieve a big game animal of the type and sex named on the

licence of the hunter with a disability, but does not include a person who is prohibited by the court from possessing a firearm or holding a big game licence.

- “Hunter with a disability” means a person who holds a valid big game licence issued by the Minister and has a disability affecting hunting activities as prescribed in the Wild Life Regulations.
- A designated hunter is not required to keep the hunter with a disability within sight when the designated hunter is in pursuit of an animal that he or she has injured.
- A person may not be specified as a designated hunter more than once in a season.

## How to Apply

1. If you already receive applications for the resident big game licence draw and have a Hunter Certificate Number you may apply for the PHAD by completing an application form, available [here](#) and forwarding it to the Wildlife Division’s, Licencing Section via email or Canada Post at the address below, or;
2. New big game licence applicants not presently receiving an application for the resident big game licence draw may submit the PHAD application form after completing the Canadian Firearm Safety and Hunter Education Course.

Note: A person who is registered with the Wildlife Division as a “Hunter with a Disability” will receive an Outdoor Identification Card (OIC) with the a code “D” or “DN” on the card; D means disability affecting hunting and DN means legally blind. Replacement OIC cards are available upon request.

For more information, please telephone 709.637.2025 or Email: [wildlifelicense@gov.nl.ca](mailto:wildlifelicense@gov.nl.ca) Include your name, NL Driver’s Licence/NL Photo ID and telephone number.

### Mailing Address

Wildlife Division  
P.O. Box 2007  
Corner Brook, NL  
A2H 7S1

## Additional Opportunities for Persons with Disabilities to Access Moose

- Persons with disabilities not able to participate in the CFSC/HE Course or persons with disabilities who are eligible to hunt big game and are registered for the Program for Hunters with a Disability may become eligible to receive a problem moose from farms or moose that is euthanized by a conservation officer. Priority access to this moose meat is managed by the regional or district [Department of Fisheries, Forestry and Agriculture](#) office where the problem moose occurs. Persons interested in problem moose must be eligible for the Program for Hunters with a Disability and hold a big game license or provide a medical note from a doctor. For more information or to add your name to a priority list, please contact your nearest Department of Fisheries, Forestry and Agriculture office.

# Regulation Summaries

---

## Regulation Summary

This section contains a summary of regulations you must know when hunting in Newfoundland and Labrador. This summary is neither a legal document nor a complete collection of current hunting regulations or firearm laws. It is an abbreviated guide issued for the convenience of hunters. The Wild Life Act and Regulations, [www.assembly.nl.ca/legislation/sr/consolidation/](http://www.assembly.nl.ca/legislation/sr/consolidation/) should be consulted for interpreting and applying the law. Contact a Department of Fisheries, Forestry and Agriculture Office if you have any questions.

### DEFINITIONS

- “Hunting” means chasing, pursuing, worrying, following after or on the trail of or searching for, or lying in wait for wildlife whether or not the wildlife is then or later captured, injured or killed. “Hunt” and “hunter” have corresponding meanings.
- “Open Season” means any period during which it is lawful to hunt, take, or kill, or attempt to hunt, take, or kill wildlife under the provision of the Wild Life Act and Regulations.
- “Closed Season” means any period during which hunting, taking, or killing of wildlife is prohibited.
- “Firearm” means a device by which a missile is discharged by means of an explosive propellant or by compressed air or by a spring and includes sporting guns of all calibres, automatic or autoloading guns, repeating guns, pump guns, set guns, swivel guns, punt guns, rifles, pistols and revolvers of every description, crossbows, longbows and compound bows.

### GENERAL

#### It is unlawful:

- to hunt, take or kill any wildlife except during open seasons;
- to hunt, take, or kill any wildlife without a valid licence;
- for a resident to hunt with a firearm unless you possess an Outdoor Identification Card or jurisdictional equivalent in the case of a non-resident;
- to make a false statement or supply false information when applying for a licence;
- to complete an application form for a big game licence on behalf of another person, without the permission of that person;
- to apply for a licence/pool advancement if you have been prohibited, by a court, from possessing a firearm;
- to apply for a licence/pool advancement if you have been prohibited, by a court, from holding a licence;
- for a resident to apply for a licence with a non-resident;
- to hunt without your licence and/or tags on your person;
- to hunt on a licence belonging to someone else (unless designated either by a disabled hunter authorized through the Program for Hunters and Anglers with a Disability or under a NFP licence to do so);



- to transfer your licence to another person; and
- to hunt on a licence which has been changed, altered or defaced in any manner.

### LICENCE RETURNS

- Big game returns must be submitted within seven days of the season closing date or within seven days of the date of kill.
- Small game, coyote and trapping returns must be submitted within seven days of the season closing date.

### PRODUCTION OF LICENCES – CHECKSTATIONS

- If requested by a conservation officer, a person shall not refuse or neglect to produce or permit the examination of game licences and tags, permissions, consents and other documentation required to be carried under these regulations, or firearms and ammunition and wildlife.

### BAG LIMIT

- It is unlawful to exceed the bag limits as stated in the Annual Hunting Orders. These can be viewed at [http://assembly.nl.ca/legislation/sr/reg\\_512.htm](http://assembly.nl.ca/legislation/sr/reg_512.htm)

### FIREARMS, AMMUNITION

#### It is unlawful:

- to discharge or handle a firearm while hunting without exercising reasonable care for the safety of other persons;
- to carry, transport or possess firearms or ammunition during a closed season in any area frequented by wildlife, unless you have a permit to transport (these are available from Department of Fisheries, Forestry and Agriculture offices). A person travelling to a hunting area may, if he/she holds the proper game licence, transport a firearm or ammunition if the firearm is cased or securely wrapped and tied;
- to carry, transport or possess firearms or ammunition during an open season for shooting in any area frequented by wildlife, unless you have a valid game licence and/or permit;
- to carry, transport or possess, in any area frequented by wildlife, any pump or autoloading shotgun unless it is plugged or altered so that it cannot carry more than three shells in the magazine and chamber combined;
- to hunt with any fully automatic rifle (semi-automatic or autoloading rifles may be used);
- to possess in any camp, tent or summer cottage, any firearm during closed season, unless you have a permit;
- to carry, transport or possess a loaded firearm in or on, or discharge a firearm from, any aircraft, motor vehicle, snow machine, or all-terrain vehicle. A firearm is considered to be loaded if there is a live shell or cartridge in the chamber or magazine and the magazine is attached to the firearm in its usual position;
- to use or possess, in any area frequented by wildlife, any ammunition that has been cut, ringed or altered in any way;
- for a licenced hunter to carry or possess more than one firearm unless each extra firearm is cased or securely wrapped and tied;

- to discharge a firearm (including bows or crossbows) within 1000 meters of a school, playground or athletic field or within 300 meters of a dwelling;
- to discharge a firearm or hunt on most community pastures during the period May 1 to November 30 inclusive (for information on pasture locations <http://www.assembly.nl.ca/Legislation/sr/Regulations/rc980056.htm> or contact your nearest Department of Fisheries, Forestry and Agriculture office; and
- to discharge a firearm (including bows or crossbows) within 1000 meters of a commercial woodcutting operation that has been clearly marked by signs stating “No Hunting”.
- It is unlawful to discharge a firearm from a or across a railway, public road or private road.

## BOWS AND ARROWS

### It is unlawful:

- to hunt any wildlife with an arrow tipped with poison or a drug; and
- to hunt any wildlife with an arrow equipped with barbed or explosive arrowheads.

**Hunting at Night:** It is unlawful to hunt any game with night lights of any description.

**Dogs:** It is unlawful to take a dog unleashed or to allow a dog to run in any area frequented by wildlife from April 1 to August 31 inclusive, except in designated field trial/dog training areas and during designated times. A conservation officer may destroy any dog found to be harassing wildlife. For information on field trial/dog training areas, contact your nearest Department of Fisheries, Forestry and Agriculture office or visit <https://www.gov.nl.ca/ffa/wildlife/dog-training-areas/>

## WOUNDED ANIMALS

- Any person who kills, cripples or wounds any game animal shall make all reasonable efforts to retrieve that animal.
- Notwithstanding the requirement under these regulations to hold a valid licence in order to hunt, take or kill wildlife with a firearm, a designated adult may shoot an animal that has been injured by youth hunting under a valid licence for the purpose of assisting the youth. The designated adult shall keep the youth in sight at all times, except when it is necessary to pursue the injured animal.

## AIRCRAFT (INCLUDING DRONES) AND VEHICLES

### It is unlawful:

- to chase or harass any wildlife with any aircraft, motor vehicle, boat, snow machine or all-terrain vehicle of any type;
- to hunt any wildlife with, or possess any loaded firearm on, any aircraft, motor vehicle, snow machine or all-terrain vehicle of any type. Such vehicles may be used for transportation to and from a hunting area and for transporting any game taken, except where restrictions apply to the use of all-terrain vehicles; and
- to use any aircraft to search for or locate any wildlife for hunting on your own behalf or on behalf of any other person.

## GUIDES

### It is unlawful:

- to act as a guide without a valid guide licence;
- for a guide, while so employed, to kill or take game;
- for a guide, while so employed, to accept meat in payment or partial payment for services rendered;
- to hunt/shoot wildlife or to angle while acting as a guide, except to demonstrate casting and hooking of fish.

## EXPORT OF GAME

- If you have a valid hunting licence and an export permit, you may export or take out of the province any game legally taken. Export permits are available free from any Department of Fisheries, Forestry and Agriculture office. Agriculture and Agri-Food Canada Regulations prohibit the use of used burlap or other used bags. Use new wrapping material only.

## PROHIBITION OF WASTE

It is an offence to allow harvested wild game that is suitable for food to be destroyed, wasted or spoiled.

## HUNTING FROM ROADS

### It is unlawful:

- under the Highway Traffic Act to operate a vehicle in a manner that impedes the normal movement of traffic to discharge a firearm from a vehicle; and
- to discharge a firearm from or across any railway bed, highway, public or private road.

## WILDERNESS RESERVE ENTRY PERMITS

- It is unlawful to enter the Avalon Wilderness Reserve or the Bay du Nord Wilderness Reserve without an entry permit. A person who holds a valid big game licence for a moose, caribou or black bear management area that is inside a Wilderness Reserve does not require a Wilderness Reserve Entry Permit. For more information on Wilderness Reserve Entry Permits, contact the Natural Areas Program at 709.637.2081 or visit <https://www.gov.nl.ca/ecc/natural-areas/>

## ALL-TERRAIN VEHICLES (ATVS)

It is unlawful for a person to use or operate an ATV vehicle outside an approved area, except:

- A person who holds a valid big game licence and, as permitted by the licence, has killed a moose, caribou or bear may use or operate an ATV outside an approved area for the purpose of transporting the animal from the place where it was killed. This does not apply to wilderness, ecological or wildlife reserves or National Parks. Hunters are asked to be conscious of this if applying for a licence in management areas which include these areas.
- A person other than the licence holder may use or operate an ATV for the purpose of transporting an animal from the place where it was killed, but the licence holder shall remain in the immediate area.

- A moose or caribou shall be properly tagged as required before an ATV is to be used or operated.
  - A person shall not use or operate an ATV more than five times to and from the place where the animal was killed. When traveling from the place where the animal was killed, a portion of the animal shall be on the ATV or on a trailer being towed by the ATV.
  - Where more than one ATV is used or operated in relation to the transporting of a single animal the total number of trips for all the ATVs shall not exceed five.
  - A person shall not carry, transport or have in his or her possession a firearm while using or operating an ATV for the purposes noted above.
  - For more information, please visit <https://www.gov.nl.ca/ffa/public-education/forestry/recreation/atv/>
- 

## Small Game

### AGE REQUIREMENTS

- Youth less than 16 years of age may obtain a youth snaring licence to take small game by snaring only.
- Individuals must be 12 years of age or older and have completed the Canadian Firearms Safety/Hunter Education Course or similar training recognized by the Minister of Fisheries, Forestry and Agriculture in order to hunt with a firearm or bow.
- Further conditions apply to [Youth Hunting and Trapping Licences](#).

### FIREARMS, AMMUNITION

#### It is unlawful:

- to hunt small game using a shotgun that can hold more than three shells in the magazine and chamber combined, or to use a shotgun shell loaded with a single bullet.
- Small game (excluding ducks, geese and snipe) may be harvested using a rim-fire rifle not greater than a 22 (Note: this includes .17 rim fire calibers such as the 17 HMR)

### BOW AND ARROWS

#### It is unlawful:

- to hunt small game with a long bow, recurve bow or compound bow unless it has at least 10 kilograms (22 lbs.) pull at full draw
- or with a crossbow unless it has 68 kilograms (150 lbs) pull at full draw;
- to hunt small game with a long bow, recurve bow, compound bow or crossbow unless the arrow is tipped with a blunt small game tip designed to kill by shock. Practice or field tips are not permitted.

### SNARES

#### It is unlawful:

- to set snares for small game until the first day of the open season. Snares must be removed on or before the last day of the open season;

- for any person to set snares to take or kill wild birds, except the holder of a small game licence for ptarmigan and grouse for an area open to this activity;
- to use a net of any kind to take or kill any small game; to use a fish hook or snare equipped with a fish hook to take or kill any small game; and on the Island; and
- to set snares for small game using snare wire other than 22 gauge brass or six-strand braided wire (also known as picture cord).

## DOGS

- It is unlawful, while hunting small game with a dog, to allow the dog to harass any big game animal.

## SALE OF SMALL GAME

- Snowshoe hare and grouse legally taken under licence may be sold to anyone during the open season and within seven days thereafter.
- Ptarmigan may only be sold if you have a selling permit and the buyer has a Wild Meat Service Licence. Selling permits are available free from the Wildlife Division. Please contact 709.637.2025 for more information.

---

## Big Game

- **Age Requirements:** To apply for a big game licence you must be 16 years of age or older by August 31 in the year that the licence is valid. [For more information see Youth Hunting and Trapping Licences.](#)
- **Licence Limit:** A person who holds a big game licence issued through the draw process may hold only one big game licence to shoot a moose or one big game licence to shoot a caribou in a 12-month period ending April 30.

## CO-APPLICANT LICENCE

- Each member of a co-applicant licence is considered to be the holder of that licence.
- Members of the co-applicant licence may carry firearms and hunt, provided they are in the immediate area of and within sight of each other while they are hunting.
- As a member of a co-applicant licence, you may hunt alone provided you possess the licence and tags.
- Only the persons named on a co-applicant licence are eligible to hunt with that licence.

## FIREARMS, AMMUNITION

### It is unlawful:

- unless you hold a valid big game license, to possess firearms and ammunition suitable for hunting big game;
- to hunt big game (moose, caribou or black bear) with any rifle smaller than a .243 caliber or .22 calibre rifle or any rifle (including muzzle loaders) using ammunition with a bullet weight of less than 100 grains or a muzzle energy less than 1500 foot pounds. For this regulation .22 calibre includes .218, .219, .220, .222, .22-250, .223, .224 and .225 calibre rifles;
- to hunt big game with a slug with any shotgun smaller than 20 gauge;

- to hunt big game with or carry in any area frequented by wildlife, full metal cased non-expanding bullets commonly known as service ammunition; and
- to hunt big game with a firearm using any ammunition other than a single bullet or ball.

## **BOW AND ARROWS**

### **It is unlawful:**

- to hunt big game with a long bow, recurve bow or compound bow and arrow unless the bow has at least 20 kilograms (44 lbs.) pull at full draw or with a crossbow and arrow unless it has at least 68 kilograms (150lbs) pull at full draw; and
- to hunt big game unless the hunting arrows are tipped with a metal hunting head with two or more sharpened cutting edges.

## **HUNTING HOURS**

- It is unlawful to hunt big game earlier than one-half hour before sunrise or later than one-half hour after sunset on any day (firearms must be cased or securely wrapped and tied outside of legal hunting hours).

## **SNARES**

- It is unlawful to use traps, pitfalls or snares of any description to hunt big game, except licensed black bear hunters may trap black bears using Aldrich foot snares or similar devices designed to capture and hold bears by the foot and must be set in a covered “cubby set”. The set must be clearly marked with a warning sign indicating that a bear snaring device is set in the “cubby”). Black bear hunters who use these approved devices must possess both a valid black bear licence and a valid trapper’s licence.

## **DOGS**

- It is unlawful to use a dog for hunting (tracking, following or pursuing) big game.

## **SWIMMING ANIMALS**

- It is unlawful to hunt or molest any big game animal while it is swimming.

## **PROOF OF SEX OR AGE**

- The holder(s) of a male-only licence must leave the scrotum of the animal attached to one hind quarter as proof of sex. Note: the testicles and penis may be removed, if desired, but the scrotum must remain attached to the carcass until the animal is transported to the hunter’s home. If a calf is harvested on a male-only or calf or female-only or calf licence, hunters must retain the jawbone of their kill as proof of age. The holder(s) of a female-only licence must retain the head of their kill as proof of sex.

## **USE OF TAGS – TRANSPORT OF BIG GAME**

- The tags issued with a big game licence must be attached and locked on the animal before it is removed from the place of kill, defined as, the area included in a 10-meter (33 ft.) radius from where the animal is dispatched by the hunter.

- It is unlawful to possess or transport big game unless the tags are attached and locked to the quarters between the tendon and the leg bone. In rare cases a tag may be faulty, and fail to lock. If this occurs, contact the nearest wildlife officer immediately.
- It is an offence to transport meat with an unlocked tag, a replacement tag will be issued and must be affixed before the meat is moved from the actual site of the kill.
- Big game tags that have been damaged, lost or stolen must immediately be reported to a wildlife officer. It is an offence to transport or move a big game animal from the place of kill unless the tag has been properly affixed to the animal. Replacement tags may be acquired by contacting your nearest Department of Fisheries, Forestry and Agriculture or Wildlife Division office.
- A big game animal must be removed from the place of kill on or before the closing date of the season. If you cannot remove the animal by that date, you must get a permit to transport game in closed season from your nearest Department of Fisheries, Forestry and Agriculture office.
- You must fill in and forward your licence return to the Wildlife Division within seven days of the date of kill or within seven days after the close of the season if no kill is made. If you do not take an animal, you must also return the unused tags issued with the licence.

### GIFTS OF GAME

- If you wish to give game meat to friends or family or charitable organization, you must provide a signed note indicating the licence number, quantity of game meat, date and the names of the people involved. The individual receiving the game meat must possess the note until the meat is used or consumed.

### SALE AND POSSESSION OF BIG GAME

- You may possess big game meat only if you hold a valid licence or if you have been freely given the meat by a valid licence holder. If you are not the licence holder, you must get written proof that you acquired the meat from a licence holder and you must show this proof if requested by a wildlife officer. You can only sell big game meat if you have a valid selling permit (available free from the Wildlife Division) and the buyer has a valid Wild Meat Service Licence.
- The holder of a big game licence may obtain a permit from the Wildlife Division to sell big game to any holder of a wild meat service licence during the open season and for 7 days after the open season.
- The holder of a wild meat service licence shall not sell, serve or offer to sell or serve big game meat or small game meat except in the form of prepared meals.
- Any religious, charitable or educational organization may serve big game meat in the form of prepared meals, for which a charge is made, where the big game has been taken by the organization in accordance with the Wild Life Regulations or has been donated by a licence holder. Any big game meat that has been donated by a licence holder to an organization must be treated the same as Gifts of Game above.

### COLD STORAGE

- A person may not accept or store any untagged big game or big game parts in a commercial, company or private cold storage, bait depot or other freezer unless the person requesting storage provides a signed document containing the licence number the game was harvested under, date of harvest, names of those involved and the quantity of game being stored.

## Coyotes and Wolves

### Reminder

Centre-fire rifles not greater than .225 calibre may only be used on the Island portion of the province outside of the open big game season for wolf and coyote.

### COYOTE SHOOTING LICENCE

The coyote shooting licence is combined with the small game licence. During the open shooting season for coyotes, hunters may use centre-fire rifle calibres up to and including a.225 or shotguns using shot size (#2 or larger).

- There are no bag limits for coyotes.
- Rim-fire rifles not greater than .22 caliber may be used for small game hunting and may also be used to shoot coyotes during the period that small game seasons are open.
- Centre-fire rifles not greater than .225 calibre may be used except in the Island portion of the province during the open big game moose season (**September 14 – December 31, 2024**).

### WOLF SHOOTING LICENCE

The wolf shooting licence is combined with the small game and coyote shooting licence. During the open shooting season for wolf, hunters may use centre-fire rifle calibres up to and including a.225 or shotguns using shot size (#2 or larger).

- A Small Game/Wolf/Coyote Shooting Licence has a bag limit of one wolf.
- Centre-fire rifles not greater than .225 calibre may be used except in the Island portion of the province during the open big game moose season (**September 14 – December 31, 2024**).
- Hunters are asked to not shoot wolves that have been marked with radio collars and/or ear tags.

The lower jawbone or complete skull of all harvested wolves must be submitted to a Department of Fisheries, Forestry and Agriculture or Wildlife Division office by **May 10, 2024**.

### ADDITIONAL OPPORTUNITIES TO HARVEST COYOTES

Holders of a valid big game licence (moose, caribou or black bear) may harvest coyotes during the open season for those species and in the management area for which their licence is valid (licences become invalid when tags have been filled). Hunters must use firearms and ammunition that the big game licence authorizes them to possess.

Trappers who hold a valid trapping licence may also shoot lynx, fox and coyote using rifles up to .225 calibre during the period when trapping seasons for these species are open except on the Island during the big game moose season (**September 14 – December 31, 2024**).



### WOLF AND COYOTE-WOLF HYBRID CARCASS COLLECTION PROGRAM

The occurrence of the gray wolf (from Labrador) and wolf-coyote hybrid has been documented by Department of Fisheries, Forestry and Agriculture on the Island of Newfoundland. To assist with further monitoring of the occurrence and distribution of coyotes, wolves or wolf-coyote hybrids within the province (including Labrador), hunters and trappers are being asked to submit the entire canid carcass to the nearest Department of Fisheries, Forestry and Agriculture or Wildlife Division office. A \$25 fee will be paid to each hunter or trapper for submitting carcasses. Each carcass will be tagged with a unique registration number that is used to identify where and when the animal was harvested and to assist the Department with further genetic analysis work. Harvesters will be required to provide their full name and address for payment and administrative purposes. For more information please contact your nearest Department of Fisheries, Forestry and Agriculture [office](#).

## Migratory Game Birds

---

The following is a summary of the Migratory Birds Regulations as they apply in Newfoundland and Labrador. Migratory game birds (ducks, geese, snipe) and murre are managed by the federal government under the Migratory Birds Convention Act. For complete information on the Migratory Birds Convention Act and Migratory Birds Regulations, contact the Canadian Wildlife Service (CWS) or visit [here](#).

If you have questions on the Migratory Birds Regulations, you may contact the Canadian Wildlife Service at [enviroinfo@ec.gc.ca](mailto:enviroinfo@ec.gc.ca) or to speak to someone please call toll free 1-800-668-6767.

### LICENCE REQUIREMENTS

To hunt migratory game birds and murre you must possess a valid Migratory Game Bird Hunting Permit.

### AGE REQUIREMENTS

To hunt migratory game birds in Newfoundland and Labrador, you must be 12 years of age or older. Please refer to Youth Hunting and Trapping Licence for more information.

### FIREARMS, AMMUNITION

It is unlawful:

- to hunt migratory game birds using a shotgun that can hold more than three shells in the magazine and chamber combined;
- to hunt migratory game birds with a rifle or shotgun shell loaded with a single bullet;
- to hunt migratory game birds with any shotgun larger than a 10 gauge;
- while hunting migratory game birds, to possess more than one shotgun unless each shotgun in excess of one is unloaded and cased or securely wrapped and tied; and

- to hunt migratory game birds using any shot other than non-toxic shot (except murre). *Note: The exception for murre applies only to murre hunts. If a multi-species hunt for migratory game birds (e.g., murre and waterfowl) occurs, it is prohibited to have toxic shot in your possession.*

## AIRCRAFT, VEHICLES, BOATS

### It is unlawful:

- to shoot migratory game birds from any aircraft, sailboat, power boat, aircraft or motorized vehicle, or any vehicle to which a draught animal is attached; and
- to use a boat, aircraft or motor vehicle to disturb migratory game birds in order to drive them toward a hunter. It is permitted to retrieve dead or injured birds by the use of a power boat.

**Decoys:** It is unlawful to use live birds as decoys or to use recorded bird calls when hunting migratory game birds.

**Bag Limits:** Information concerning seasons and bag limits is available at the time of purchase of your Migratory Game Bird Hunting Permit at a Canada Post Outlet or by visiting [here](#).

**Wounded Birds:** It is unlawful to kill, cripple or wound a migratory game bird without immediately making all reasonable efforts to retrieve it.

## HUNTING HOURS

It is unlawful to hunt migratory game birds earlier than one-half hour before sunrise or later than one-half hour after sunset on any day.

## BAIT RESTRICTIONS

### It is unlawful in this province:

- to deposit bait in any place during the period beginning 14 days before the first day of the open season and ending on the day immediately following the last day of the open season; and
- to hunt migratory game birds within 400 meters of any place where bait has been deposited unless the place has been free of bait for at least seven days.

## POSSESSION AND TRANSPORT

### It is unlawful:

- to possess or transport a migratory game bird unless the head or at least one wing with its feathers remains attached to the bird. The wing and feathers may be removed when the bird is prepared for immediate cooking or after the bird is stored at the owner's residence;
- to ship or transport a package containing migratory birds, unless the package or container is clearly marked with the name and address of the shipper, the Migratory Game Bird Hunting Permit number under which the birds were taken, and the exact contents of the package;
- to possess a carcass of a migratory game bird belonging to or taken by another person, unless the carcass has attached to it a tag or note that is signed by the holder of the Migratory Game Bird

Hunting Permit under which the bird was taken that indicates the name and address of the permit holder, the Migratory Game Bird Hunting Permit number and the date the bird was taken; and

- to possess any shot other than non-toxic shot for the purpose of hunting migratory game birds (this does not apply to murre hunting).

**Egg and Nests:** It is unlawful to take, injure or destroy the eggs or nests of migratory birds at any time.

**Sale of Migratory Game Birds:** It is unlawful to buy or sell any migratory game bird. This includes the buying or selling of murre.

**Provincial Regulations:** While hunting migratory game birds, you must also abide by all provincial hunting regulations.

## YOUTH WATERFOWLING

Waterfowler Heritage Days have been replaced with a Migratory Game Bird Hunting permit for youth, which is referred to as the Youth MGBH permit.

Hunters who are minors (less than 18 years old) may now hunt with a Youth MGBH permit. The Youth MGBH permit, as well as the Canadian Wildlife Habitat Conservation stamp, can be obtained through the online purchasing system, free of charge.

The Youth MGBH permit provides young hunters with the opportunity to practice their skills under the supervision of an adult mentor (in possession of a MGBH Permit) throughout the full Open season and the special conservation season, and provides Youth MGBH Permit holders with their own daily bag and possession limits.

Mentors must possess their own MGBH permit, must have held such a permit in a previous year, and may accompany no more than two youth hunters. Mentors may carry a firearm, and may hunt. For more information on the new rules pertaining to hunting migratory game birds in the modernized Migratory Birds Regulations, 2022, please consult the Migratory Game Bird Hunting web page.

## Labrador Inuit Land Claims Agreement

“Labrador Inuit Settlement Area” refers to Labrador Inuit Settlement Area outside the Labrador Inuit Lands and the Torngat Mountains National Park.

The Labrador Inuit Land Claims Agreement (Agreement) between the Labrador Inuit Association, the Government of Newfoundland and Labrador, and the Government of Canada came into effect on December 1, 2005. This Agreement establishes two categories of land the Labrador Inuit Settlement Area (Settlement Area) and Labrador Inuit Lands. The Settlement Area consists of 72,520km<sup>2</sup> of land and an adjacent ocean area of 45,690km<sup>2</sup> referred to as the Zone and includes Labrador Inuit Lands and the Torngat Mountains National Park. Labrador Inuit Lands consists of 15,800km<sup>2</sup> of Inuit-owned land.

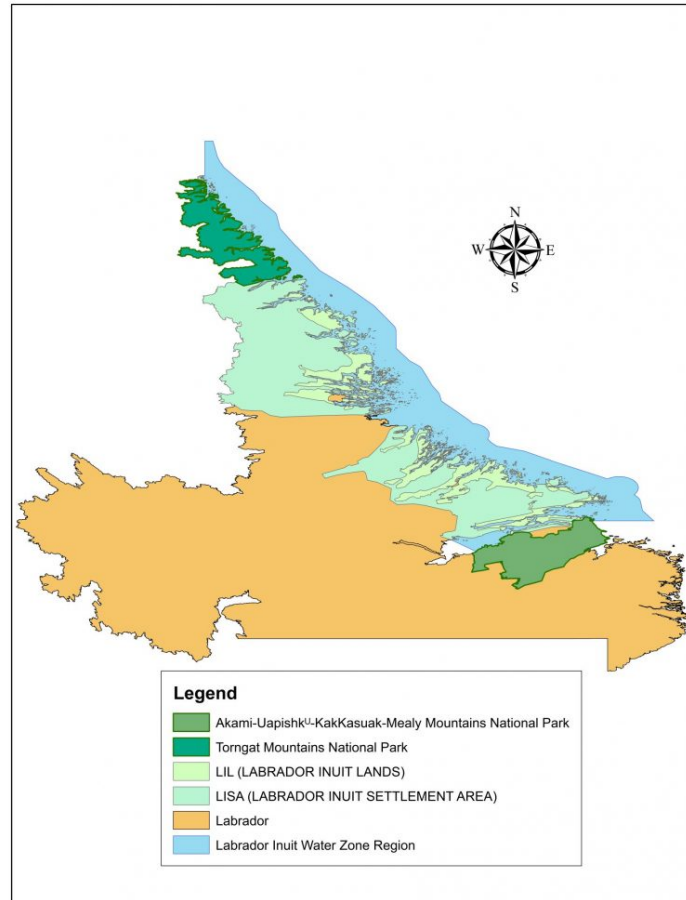

The Agreement outlines conditions for individuals who hunt, trap and fish within the Settlement Area and for non-beneficiaries to access Labrador Inuit Lands for harvesting purposes. Non-beneficiaries are required to get permission in the form of a permit from the Nunatsiavut Government to pursue any activities inside Labrador Inuit Lands unless your interests are accommodated under the Agreement.

For further information respecting access to Labrador Inuit Lands, please contact the Nunatsiavut Government's Department of Lands and Natural Resources by mail at P.O. Box 909, Station B, Happy Valley-Goose Bay, NL, A0P 1E0, by telephone at 709.896.8582, by fax at 896-2610, or via their website at [www.nunatsiavut.com](http://www.nunatsiavut.com).

For further information on interests accommodated under the Agreement or other changes resulting from the Agreement please contact the Wildlife Division, Department of Fisheries, Forestry and Agriculture by phone at 896-5107 or by fax at 896-0188. The Agreement, including more detailed maps of the Settlement Area, Labrador Inuit Lands and the Torngat Mountains National Park can be found online at

[Labrador and Inuit Land Claims Agreement – Document – Office of Indigenous Affairs and Reconciliation \(gov.nl.ca\)](#)

# Hunting Seasons and Zones

---

- [Island](#)
  - [Moose](#)
  - [Moose Reduction Zones](#)
  - [Moose Population Reduction in National Parks](#)
  - [Caribou](#)
  - [Black Bear](#)
  - [Small Game](#)
- [Labrador](#)
  - [Moose](#)
  - [Black Bear](#)
  - [Small Game](#)
- [Coyotes/Wolves](#)

LEFT HEADER

RIGHT HEADER

## Island

---

- [Moose](#)
- [Moose Reduction Zones](#)
- [Moose Population Reduction in National Parks](#)
- [Caribou](#)
- [Black Bear](#)
- [Small Game](#)

# Moose

## Moose Population Management

Links to select area maps below now also contain mapping for moose population density estimations. There is also now a second link to tables with information and data used to calculate area population densities. More information on the process of collection and calculation, as well as uses for the information are available [here](#).

Moose Management Areas (Newfoundland)	Season dates 2024-25	Either Sex	Male	Total Quota	Quota Changes	Success Rate 2022
<b>1 St. Anthony</b> <ul style="list-style-type: none"> <li><a href="#">Area Map with Moose Density</a></li> <li><a href="#">Population Information</a></li> </ul>	Sept. 14 - Dec. 31	400	200	600	0	59.5
<b>2 Portland Creek</b> <ul style="list-style-type: none"> <li><a href="#">Area Map with Moose Density</a></li> <li><a href="#">Population Information</a></li> </ul>	Sept. 14 - Dec. 31	675	275	950	0	58.40
<b><u>2A Cow Head-St. Paul's</u></b>	Sept. 14 - Dec. 31	20	0	20	-10	40.0
<b><u>2B Sally's Cove</u></b>	Sept. 14 - Dec. 31	10	0	10	-10	35.0



<b>2E GMNP (Zones)</b>	Zone 1: Saturday, Sept 21, 2024 to Sunday, Jan 26, 2025	500	0	500	0	49.6
	Zone 2: Saturday, Oct 19, 2024 to Sunday, Jan 26, 2025					
	Zone 3: Saturday, Nov 16, 2024 to Sunday, Jan 26, 2025					
	Zone 4: Closed to hunting					
<b>3 Harbour Deep</b> • <a href="#">Area Map with Moose Density</a> • <a href="#">Population Information</a>	Sept. 14 – Dec. 31	1150	0	1150	0	40.9
<b>4 Taylor’s Brook</b>	Sept. 14 – Dec. 31	325	275	600	+25	74.1
<b>5 Trout River</b>	Sept. 14 – Dec. 31	650	500	1150	0	57.2
<b>5A Rocky Harbour</b>	Sept. 14 – Dec. 31	30	0	30	0	66.7
<b>6 Corner Brook</b>	Sept. 14 – Dec. 31	850	600	1450	-100	49.3

<b>7 South Brook</b>	Sept. 14 – Dec. 31	450	350	800	0	54.4
<ul style="list-style-type: none"> <li>• <a href="#">Area Map with Moose Density</a></li> <li>• <a href="#">Population Information</a></li> </ul>						
<b>8 St. Georges</b>	Sept. 14 – Dec. 31	560	310	870	-50	53.4
<ul style="list-style-type: none"> <li>• <a href="#">Area Map with Moose Density</a></li> <li>• <a href="#">Population Information</a></li> </ul>						
<b>9 Anguille Mtns.</b>	Sept. 14 – Dec. 31	290	240	530	0	55.9
<ul style="list-style-type: none"> <li>• <a href="#">Area Map with Moose Density</a></li> <li>• <a href="#">Population Information</a></li> </ul>						
<b>10 Port aux Basques</b>	Sept. 14 – Dec. 31	450	400	850	-50	55.0
<ul style="list-style-type: none"> <li>• <a href="#">Area Map with Moose Density</a></li> <li>• <a href="#">Population Information</a></li> </ul>						
<b>11 Dashwoods</b>	Sept. 14 – Dec. 31	410	250	660	0	57.5
<ul style="list-style-type: none"> <li>• <a href="#">Area Map with Moose Density</a></li> <li>• <a href="#">Population Information</a></li> </ul>						

<b>12 Buchans</b>	Sept. 14 – Dec. 31	200	175	375	0	52.6
<ul style="list-style-type: none"> <li>• <a href="#">Area Map with Moose Density</a></li> <li>• <a href="#">Population Information</a></li> </ul>						
<b>13 Gaff Topsails</b>	Sept. 14 – Dec. 31	170	150	320	0	66.7
<ul style="list-style-type: none"> <li>• <a href="#">Area Map with Moose Density</a></li> <li>• <a href="#">Population Information</a></li> </ul>						
<b>14 Baie Verte</b>	Sept. 14 – Dec. 31	550	500	1050	-50	59.9
<b>15 Twin Lakes</b>	Sept. 14 – Dec. 31	725	425	1150	0	51.2
<b>16 Sandy Badger</b>	Sept. 14 – Dec. 31	100	75	175	-25	49.2
<ul style="list-style-type: none"> <li>• <a href="#">Area Map with Moose Density</a></li> <li>• <a href="#">Population Information</a></li> </ul>						
<b>17 Millertown</b>	Sept. 14 – Dec. 31	350	300	650	0	57.7
<ul style="list-style-type: none"> <li>• <a href="#">Area Map with Moose Density</a></li> <li>• <a href="#">Population Information</a></li> </ul>						
<b>18 Granite Lake</b>	Sept. 14 – Dec. 31	175	175	350	-50	53.0
<b>19 Grey River West</b>	Sept. 14 – Dec. 31	300	150	450	0	64.9
<b>20 Round Pond</b>	Sept. 14 – Dec. 31	80	40	120	+40	75.0

<b>21 Rattling Brook</b>	Sept. 14 – Dec. 31	150	125	275	+25	66.4
<ul style="list-style-type: none"> <li>• <a href="#">Area Map with Moose Density</a></li> <li>• <a href="#">Population Information</a></li> </ul>						
<b>22 Lewisporte</b>	Sept. 14 – Dec. 31	500	350	850	+50	70.1
<ul style="list-style-type: none"> <li>• <a href="#">Area Map with Moose Density</a></li> <li>• <a href="#">Population Information</a></li> </ul>						
<b><u>23 Bonavista North</u></b>	Sept. 14 – Dec. 31	350	300	650	+50	69.2
<b>24 NorthWest Gander</b>	Sept. 14 – Dec. 31	80	80	160	0	67.5
<ul style="list-style-type: none"> <li>• <a href="#">Area Map with Moose Density</a></li> <li>• <a href="#">Population Information</a></li> </ul>						
<b><u>25 Bay d’Espoir</u></b>	Sept. 14 – Dec. 31	275	225	500	+50	75.2
<b><u>26 Jubilee Lake</u></b>	Sept. 14 – Dec. 31	450	0	450	0	47.0
<b>27 Terra Nova</b>	Sept. 14 – Dec. 31	125	75	200	0	62.6
<ul style="list-style-type: none"> <li>• <a href="#">Area Map with Moose Density</a></li> <li>• <a href="#">Population Information</a></li> </ul>						

<b>28 Black River</b>	Sept. 14 – Dec. 31	200	100	300	0	71.8
<ul style="list-style-type: none"> <li>• <a href="#">Area Map with Moose Density</a></li> <li>• <a href="#">Population Information</a></li> </ul>						
<b>28A TNNP (Zones)</b>	Oct. 15, 2024 – Jan. 31, 2025	25	0	25	0	16.7
<b><u>29 Bonavista Pen.</u></b>	Sept. 14 – Dec. 31	400	300	700	-50	53.3
<b><u>30 Burin Pen Knee</u></b>	Sept. 14 – Dec. 31	350	225	575	+25	72.4
<b>31 Placentia</b>	Sept. 14 – Dec. 31	250	0	250	0	55.7
<ul style="list-style-type: none"> <li>• <a href="#">Area Map with Moose Density</a></li> <li>• <a href="#">Population Information</a></li> </ul>						
<b>32 Cape Shore</b>	Sept. 14 – Dec. 31	225	100	325	0	55.3
<ul style="list-style-type: none"> <li>• <a href="#">Area Map with Moose Density</a></li> <li>• <a href="#">Population Information</a></li> </ul>						
<b><u>33 Salmonier</u></b>	Sept. 14 – Dec. 31	325	0	325	0	34.7
<b><u>34 Bay De Verde</u></b>	Sept. 14 – Dec. 31	300	200	500	0	48.7
<b>35 St John's</b>	Sept. 14 – Dec. 31	300	75	375	0	36.5
<ul style="list-style-type: none"> <li>• <a href="#">Area Map with Moose Density</a></li> <li>• <a href="#">Population Information</a></li> </ul>						

<b><u>36 Southern Shore</u></b>	Sept. 14 – Dec. 31	700	350	1050	-50	46.5
<b><u>37 Grey River East</u></b>	Sept. 14 – Dec. 31	350	0	350	0	50.6
<b><u>38 Burin Pen. Foot</u></b>	Sept. 14 – Dec. 31	200	150	350	+50	84.8
<b>39 Cloud River</b>	Sept. 14 – Dec. 31	350	0	350	-50	36.4
<ul style="list-style-type: none"> <li>• <a href="#">Area Map with Moose Density</a></li> <li>• <a href="#">Population Information</a></li> </ul>						
<b><u>39A Cloud River</u></b>	Sept. 14 – Dec. 31	100	0	100	-50	27.9
<b>40 Conche</b>	Sept. 14 – Dec. 31	800	300	1100	0	57.6
<ul style="list-style-type: none"> <li>• <a href="#">Area Map with Moose Density</a></li> <li>• <a href="#">Population Information</a></li> </ul>						
<b>41 Sheffield Lake</b>	Sept. 14 – Dec. 31	175	125	300	+25	65.2
<ul style="list-style-type: none"> <li>• <a href="#">Area Map with Moose Density</a></li> <li>• <a href="#">Population Information</a></li> </ul>						
<b>42 Gambo</b>	Sept. 14 – Dec. 31	70	50	120	+20	65.5
<ul style="list-style-type: none"> <li>• <a href="#">Area Map with Moose Density</a></li> <li>• <a href="#">Population Information</a></li> </ul>						
<b><u>43 Port Au Port</u></b>	Sept. 14 – Dec. 31	100	0	100	0	57.0

<b><u>44 Bellevue</u></b>	Sept. 14 – Dec. 31	100	0	100	0	31.0
<b><u>45 Ten Mile Lake</u></b>	Sept. 14 – Dec. 31	700	200	900	0	64.6
• <a href="#"><u>Area Map with Moose Density</u></a>						
• <a href="#"><u>Population Information</u></a>						
<b><u>47 Random Island</u></b>	Sept. 14 – Dec. 31	20	20	40	0	57.5
<b><u>100 Avalon MRZ</u></b>	Sept. 14 – Dec. 31	600	0	600	0	32.8
<b><u>101 Central MRZ</u></b>	Sept. 14 – Dec. 31	400	0	400	+200	55.0
Charitable/NFP		460		460	0	
<b>Totals</b>		<b>18850</b>	<b>8740</b>	<b>27590</b>	<b>+15</b>	<b>55.7</b>

**Note:**

- NFP licences: Fisheries, Forestry & Agriculture, 370; Gros Morne National Park 75; Terra Nova National Park 15.
- Bow hunting begins August 31, 2024 (Note: this does not include cross bows) for areas opening on September 14, 2024
- Non-resident moose allocations that are a component of the overall licence quotas are not indicated in this table and will be updated as they become available.

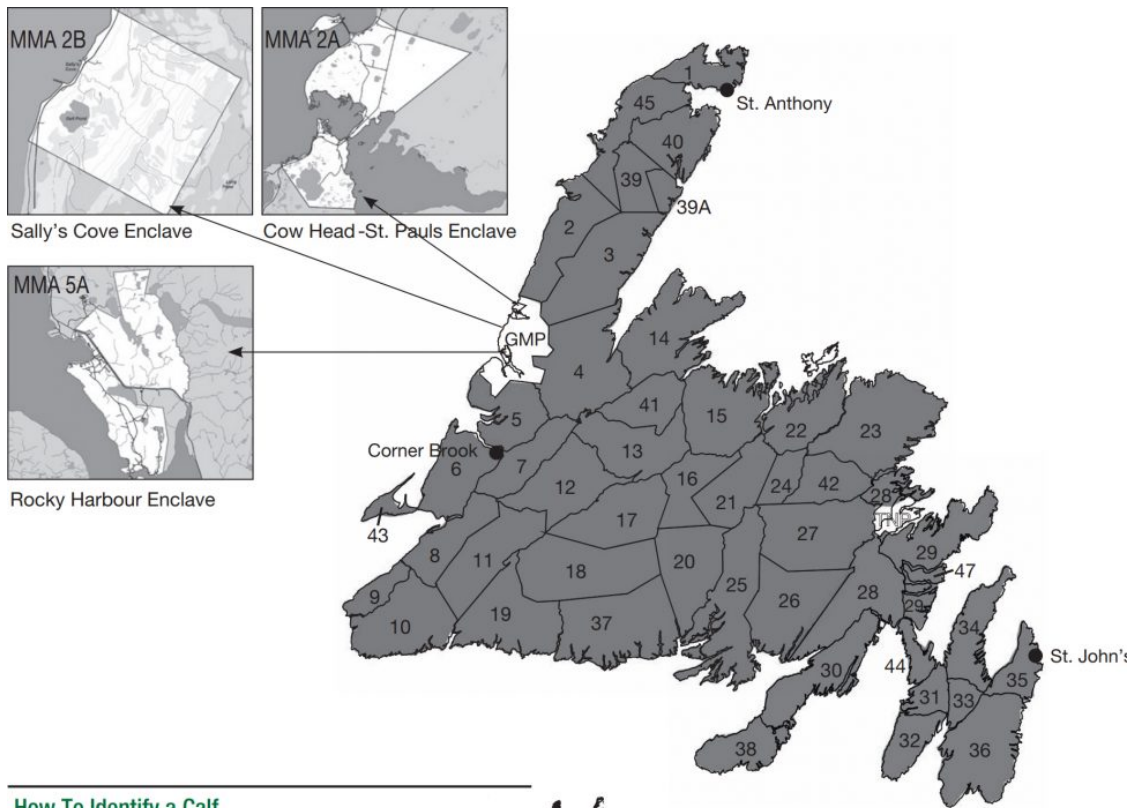

**How To Identify a Calf**

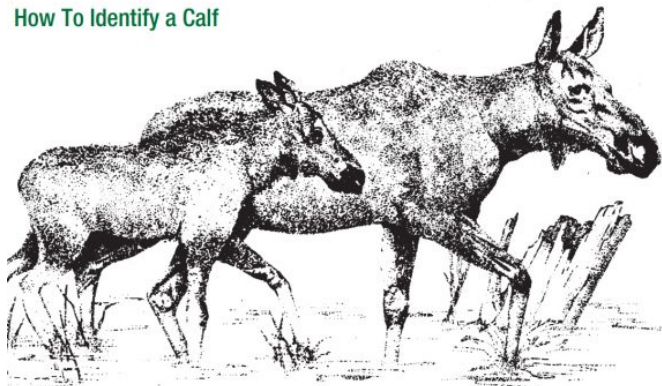

**Short face**

Calf moose appear to have a small nose and a 'short face'.

**Seldom alone**

Calf moose are seldom alone.

**Body proportions**

Calf moose appear to have more leg than body and their hind quarters appear slender.

**Shoulder height**

Shoulder height of cow moose is six feet (2m) and of calf moose is four feet (1.3m).

**Advisories**

Quotas for some Moose Management Areas (MMAs) may change pending aerial census work being carried out during the winter of 2023/24. Changes will be announced through a Departmental News Release prior to the big game licence draw. News releases are available online at <https://www.gov.nl.ca/releases/>

Over 75 percent of meat spoilage cases that are reported occur as a result of improper handling or field care by the hunter. A replacement licence will only be issued if an animal is found to be unfit for consumption because of disease or previous injury and the entire carcass has been submitted for disposal. Contact your nearest FFA office for more information.





# Moose Population Management

---

The Wildlife Division is responsible for the sustainable management of moose as a game species for Newfoundland and Labrador. The Division attempts to maintain population size below the carrying capacity of the ecosystem, while retaining enough animals to maximize the opportunity to hunt and keep hunter satisfaction at acceptable levels.

The island of Newfoundland, does not have an apex predator capable of naturally controlling moose population size. The implication of this is the Division and the hunting public are charged with this task. Without adequate population control, moose can increase in number unchecked until habitat and food availability become limiting factors to population growth. This can result in habitat degradation and population crashes in moose and other species within the ecosystem.

The Division controls moose populations through a quota allocation distributed across a management unit system (Moose Management Areas, or MMAs). Many sources of data inform decisions around quota development including winter population census, population modeling, and license return harvest statistics. Public opinion and feedback are also very important, as is expert knowledge and experience.

During the annual quota development process, a population estimate and trajectory is established for each MMA, which is then assessed against the target population size. The harvest required to manage the species towards the target is established and a quota developed based on recent success rates in the area.

However, moose do not occur uniformly across an MMA. Quotas are developed to manage the MMA as a single unit, so an over or under abundant portion of the management unit can impact the resulting quota. Due to the naturally patchy distribution of moose, moose habitat, and hunter access (i.e. woods road access, as well as reasonable terrain to allow for effective hunting), hunters are not always aware of the variation in moose density within and MMA. This can make it difficult for management biologists to address over or under abundant regions within an MMA, and in some cases difficult to manage the MMA as a whole. It can also frustrate hunters trying to hunt an area they perceive is being mismanaged.

The goal of this moose density mapping project was to address this disconnect by creating a product that is easy to interpret to help inform the general public around the wider distribution of moose within each MMA. It is the hope of the Division that a well-informed public can better participate in productive discussion around moose management. A possible secondary benefit to the hunting public in particular, and another hope of the Division, is that this mapping may aid in planning a hunt away from or towards these under or over abundant portions of management areas helping to address some of the more extreme variations in density.

**It is important to note that population estimates developed from these aerial surveys do not rely on this mapping methodology.** This mapping was developed using a “spatial statistical model” in order to create a visual product to provide to hunters for descriptive purposes only. Though useful, this methodology has its limitations and they should be understood and considered when using these maps to plan a hunt:

- Moose census data is collected between January and March each year. This mapping will only reflect moose distribution during the winter months. Distribution during spring, summer and fall may be

different, the extent to which will depend on the area.

- During the winter survey, moose densities are measured at randomly selected locations within an MMA. These locations are referred to as survey blocks. Survey blocks account for approximately 12% of a given MMA, so densities for remaining 78% of each MMA in this product have been estimated by a statistical modeling software. This methodology uses the measured densities and the distances between them to “interpolate” moose density across the MMA (i.e. create a smooth surface from one measured density to another). To be clear, the area of land between survey blocks has not been surveyed, no moose have been counted there, and the model does not incorporate habitat, human development, hunter access, harvest pressure, or any other factor that may influence moose occurrence. This mapping is very useful in highlighting general areas where moose are more or less abundant, but will not pick up the finer points of the patchy distribution mentioned earlier.
- Due to the random placement of survey blocks (required by the census methodology), this mapping may be less reliable in underrepresented regions within an MMA. For example, an area of low moose density without a survey block, but surrounded by high moose density survey blocks (eg barren mountain top, or rugged coastline) maybe be incorrectly classified by the software as high density. Examples of this include:
  1. MMA 1 - the large yellow “medium density” area towards the eastern portion of the MMA.
  2. MMA 10 - the large orange “medium density” area along the western portion of the coast.
  3. MMA 22 - The large red “high density” area in the north east of the MMA.

To assist with interpretation of this mapping, the surveyed blocks (measured density) have been indicated by a black outline and hash marks. A black dot, sized relative to the measured density (the larger the dot the higher the density), has been placed inside each block. Please be aware, each MMA is classified (i.e. blocks colored green to red indicating low to high moose density) independently of each other. A high density in one MMA may not be equal in value to the high density in another.

It is important to use this product as one tool in your tool box, and to consider other information and local knowledge of the area when planning a hunt.

**New information is added to the Island Moose Season Table [here](#).**

## Moose Reduction Zones

---

The Moose Reduction Zone (MRZ) project was established in 2015 to study the effects of directed moose hunting and adaptive moose management strategies that could potentially address Moose Vehicle Collisions (MVCs) on our highways.

The project has been implemented in two locations: the Avalon MRZ – Moose Management Area 100 and the Central Newfoundland MRZ – Moose Management Area 101. Each MRZ is a unique and separate moose management area (MMA) that is a maximum 6 kilometres wide by approximately 268 km and 98 km long respectively and excludes the actual traveled portion of any roadway or highway. These study areas were selected based on the reported rates of MVCs as determined by the Department of Transportation and Works. A total quota of 800 either sex licences has been allocated for these MRZs that eligible resident big game hunters may apply for as part the 2023 annual big game licence draw; 600 licences are available for the Avalon MRZ and 200 licences for the Central MRZ.

The Avalon MRZ and the Central MRZ opens **September 14, 2024** and closes **December 31, 2024**. Hunters who hold a valid licence for an MMA that overlaps with a portion of an MRZ are permitted to hunt the portion of the MRZ that is within their MMA boundary; including during the pre-season bow hunt.

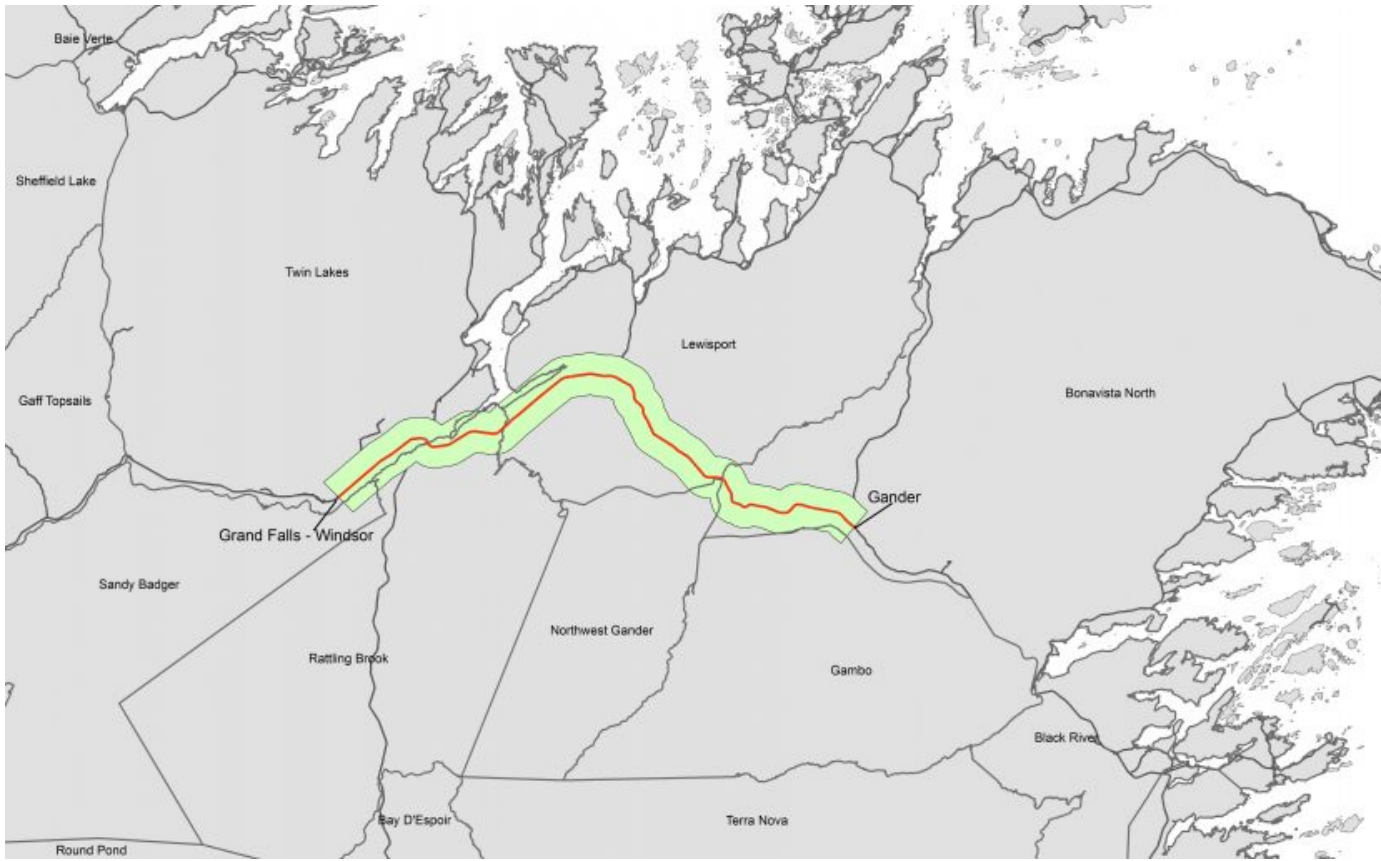

Central MRZ (MMA 101)

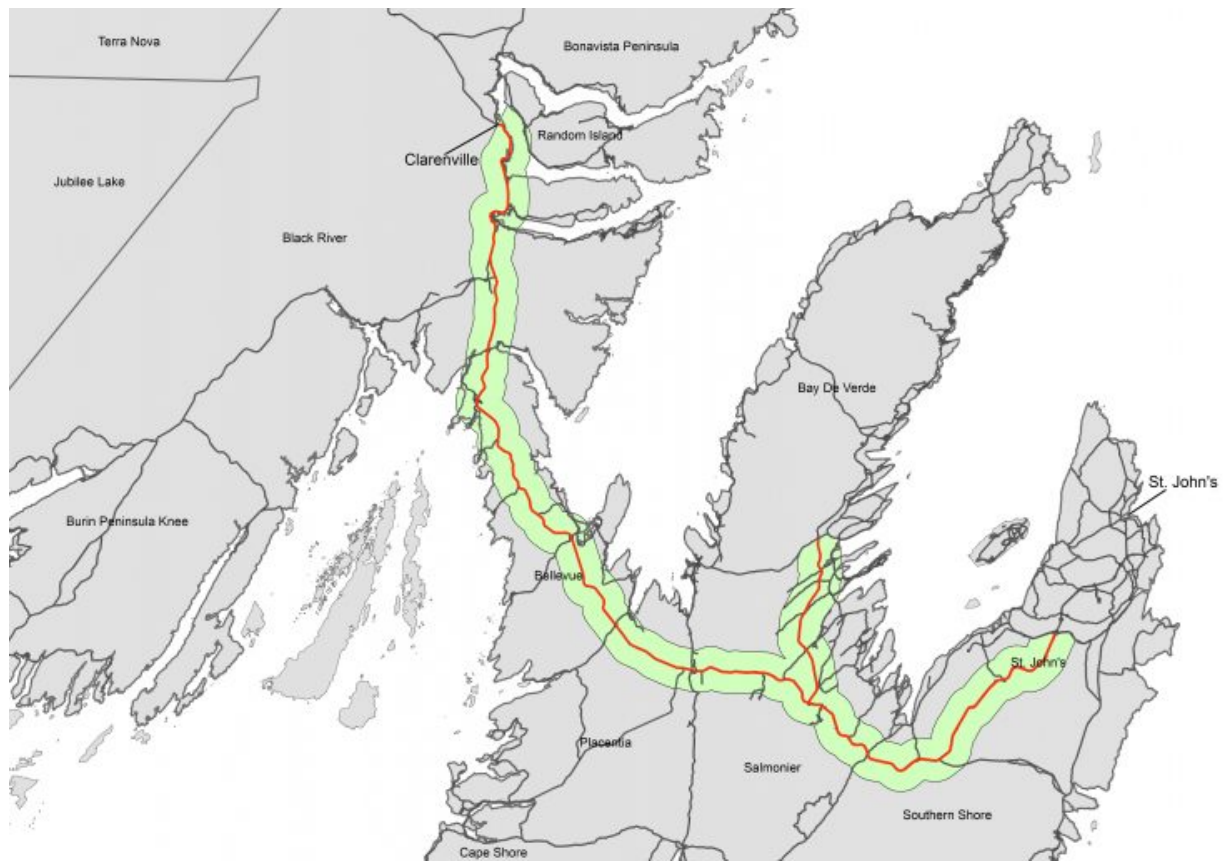

#### Avalon MRZ (MMA 100)

Note: MRZ maps are for general reference purposes only. For further information on maps and boundaries visit <https://www.gov.nl.ca/ffa/> or contact a FAA office nearest you

As a hunter, your cooperation and participation in this project is very important. While this project involves studying the direct effects of using hunting to reduce moose populations in the MRZs, it is also especially important that hunters travelling along any section of highway or roadway in search of moose recognize that existing traffic and hunter safety laws must be observed at all times. Please be safe and hunt responsibly. Hunters who are successful in receiving a licence in a MRZ through the big game draw will also receive additional information with their licence that will outline other essential details concerning moose hunting in the MRZs and how to report their activities as part of their participation in the project. For more information about sample collection please call 709.637.2025

# Moose Population Management in Terra Nova and Gros Morne National Parks 2024-25

---

Parks Canada is seeking the assistance of qualified moose hunters to participate in an ecosystem health program to manage moose populations in Terra Nova and Gros Morne National Parks. The purpose of the program is to allow the forests in these national parks to continue to recover from the damaging effects of moose over browsing.

Twenty-five (25) licences will be available in Terra Nova National Park and five hundred (500) in Gros Morne National Park. In addition, both parks will make not-for-profit (NFP) licences available to registered NFP organizations. A total of (15) and (75) NFP licences will be available for Terra Nova National Park and Gros Morne National Park, respectively.

Licences for both national parks (MMA 28A and MMA 2E) will be issued through the existing provincial draw system. If you are successful in the draw for one of these areas, in addition to your provincial licence and tags, you will receive a separate package containing your Superintendent's permit from Parks Canada together with an area map and additional information. For the purpose of the licencing draw and pool status, these MMAs will be treated the same as all others and standard provincial licencing fees will apply. For more information on NFP licences contact Parks Canada.

Before applying for a national park licence, please note that there are differences between provincial hunting regulations and what is permissible under this ecosystem management program in a national park. For example:

- Moose is the only species permitted for hunting. Hunting licences for other species are not valid in national parks.
- Open fires and tree cutting are prohibited.
- Failure to comply with regulations may result in charges under the *Canada National Parks Act*.

## TERRA NOVA NATIONAL PARK (MMA 28A)

There is a single MMA (28A) for Terra Nova National Park with one hunting zone identified within this area:

- Zone 1 – Shared Access Area (opens Tuesday, **October 15, 2024**). This area allows visitor and hunter access simultaneously, and includes most areas of the park.
- Zone 1 will close on Sunday, **January 26, 2025**.
- A description of Zone 1, as well as all closed areas, will be identified in hunter information packages, on our website (<https://www.pc.gc.ca/en/pn-np/nl/terranova/nature/forets-forests/hary>), and through in-park signage.

- Applications for not-for-profit licences for Terra Nova National Park must be received by 4:30 pm on **August 16, 2024**. Application forms can be obtained by contacting John Gosse (Parks Canada) at 709-533-3204 or [john.gosse@pc.gc.ca](mailto:john.gosse@pc.gc.ca).

#### Important Information for Hunters in Terra Nova National Park:

- There may be construction projects ongoing within Terra Nova National Park during the hunting season. Hunting is NOT permitted within construction zones. Construction zones and work areas throughout the Park may change daily. Please pay close attention to posted signs and call 709-533-2801 or visit our website (<https://www.pc.gc.ca/en/pn-np/nl/terranova/nature/forets-forests/harv>) for up-to-date information.
- A 20-metre no hunting roadside buffer will remain in effect along the Trans-Canada Highway and Route 301 (to the community of Terra Nova). A 50-metre buffer will remain in effect alongside Route 310 (Eastport Peninsula).
- The use of motorized watercraft on inland waterways, as well as all-terrain vehicles (ATVs) and snowmobiles within Terra Nova National Park, is prohibited for any purpose, including carcass retrieval.
- There are few access roads within Terra Nova National Park. Public highways, community and service roads, and boat accessible coastline generally provide motorized access only to the margins of the MMA.
- In the interest of public safety and to allow for visitor use, NOT ALL areas within the MMA are open to hunting. These areas are indicated on the map for MMA 28A and are also marked by signage in the Park. Moose harvesters are responsible for knowing which areas are closed and must refrain from hunting within these areas.
- Back-country camping is permitted at designated campsites. Moose harvesters are required to register with the Park if they are overnighing in back-country areas. Coordinates of all backcountry campsites will be available in the information package.

#### GROS MORNE NATIONAL PARK (MMA 2E)

- There is a single MMA for Gros Morne National Park that will be divided into three hunting zones. Each hunting zone has a different opening date. Your MMA 2E licence and tags are valid in all zones:
  - Zone 1 (opens Saturday, **September 21, 2024**). This zone is limited to backcountry areas greater than 2 km from park highways.
  - Zone 2 (opens Saturday, **October 19, 2024**). This zone includes the majority of the remainder of the park and is accessible by road.
  - Zone 3 (opens Saturday, **November 16, 2024**). This zone surrounds the Killdevil Camp and areas adjacent to heavily-used park trails.
- All zones close on **January 26, 2025**.
- There will be ongoing construction projects within Gros Morne National Park during the hunting season. Hunting is NOT permitted within 1 km of construction zones. Construction zones and work areas throughout the park may change daily. Please pay close attention to posted signs and



- Call 709-458-2417 or visit our website <https://www.pc.gc.ca/en/pn-np/nl/grosmorne/bulletins> for up-to-date information.
- Applications for not-for-profit licences for Gros Morne National Park must be received by 4:30 pm on **August 16, 2024**. Late applications will not be considered. Application forms can be obtained by contacting Gros Morne National Park.

#### **Important Information for Hunters in Gros Morne National Park:**

- All-terrain vehicle (ATV) use, including for carcass retrieval, is prohibited.
- There are few access roads within the national park. Public highways, community roads, and boat-accessible coastline generally provide motorized access only to the margins of the MMA.
- Hunters may use snowmobiles to access areas of Gros Morne National Park for the purpose of harvesting a moose. Successful applicants will receive a permit to use a snowmobile in Gros Morne National Park, however certain restrictions apply; for example, some areas of the park are closed to all snowmobiling and snowmobiling can only occur when there is adequate snow cover. Call 709-458-2417 or visit our website <https://www.pc.gc.ca/en/pn-np/nl/grosmorne/bulletins> for up-to-date information.
- Hunters may use motorized/non-motorized boats to access the MMA in accordance with park regulations.
- Hunter information packages that will be mailed before the start of the season will contain more information such as maps and relevant operational details.

For more information:

**Terra Nova National Park: 709-533-2801 • Gros Morne National Park: 709-458-2417**

[www.pc.gc.ca/foresthealth](https://www.pc.gc.ca/foresthealth)

LEFT HEADER

RIGHT HEADER

## Caribou

---

Caribou Management Areas	2024 Season	Either Sex	Male	Total Quota	Quota Changes	Success (%) 2022
<u>61 Lapoile</u>	Sept.14 - Dec.1	40	15	55	0	86.36
<u>62 Buchans</u>	Sept.14 - Dec.1	55	20	75	0	77.78
<u>63 Grey River</u>	CLOSED	-	-	-	0	N/A
<u>64 Middle Ridge</u>	Sept.14 - Dec.1	150	100	250	0	79.45
<u>65 Avalon Pen</u>	CLOSED	-	-	-	0	N/A
<u>66 Gaff Topsails</u>	Sept.14 - Dec.1	15	20	35	0	75.93
<u>67 Pot Hill</u>	Sept.14 - Dec.1	0	30	30	0	50.86
<u>68 Mount Peyton</u>	Sept.14 - Dec.1	15	0	15	0	76.67
<u>69 Northern Pen</u>	CLOSED	-	-	-	0	N/A

<u>70</u> <u>Merashéen</u>	Sept.14 - Oct. 6	25	0	25	0	44.00
<u>* 71 Grey</u> <u>Islands (A&amp;B)</u>	Sept.14 - Nov. 3	8	0	8	+8	N/A
<u>72 Fogo</u> <u>Island</u>	Sept.14 - Dec.1	25	0	25	0	79.00
<u>76 St.</u> <u>Anthony</u>	Sept.14 - Dec.1	20	25	45	0	90.22
<u>77 Cape</u> <u>Shore</u>	Sept.14 - Dec.1	10	0	10	0	60.00
<u>78 Hampden</u> <u>Downs</u>	Sept.14 - Dec.1	5	0	5	0	75.39
<u>79 Adies</u> <u>Lake</u>	Sept.14 - Dec.1	5	0	5	0	80.00
<b>Totals</b>		373	210	583	+8	<b>78.03</b>

- Bow hunting season begins August 31, 2024 in all CMAs, excluding 70 & 72 and does not include cross bows.
- Hunters are advised against harvesting adult male caribou during the peak of the rut, generally the first three weeks of October, due to the possibility of the meat being unpalatable.
- Non-resident caribou allocations that are a component of the overall licence quotas are not indicated in this table and will be updated as they become available.
- \* An updated hunting area map for CMA 71 will be available when licences are issued after the 2024 draw is complete. Resident hunters applying in the 2024 draw should note that 5 licences will be available in southern island portion of the Grey Islands, CMA 71 A (Bell Island).

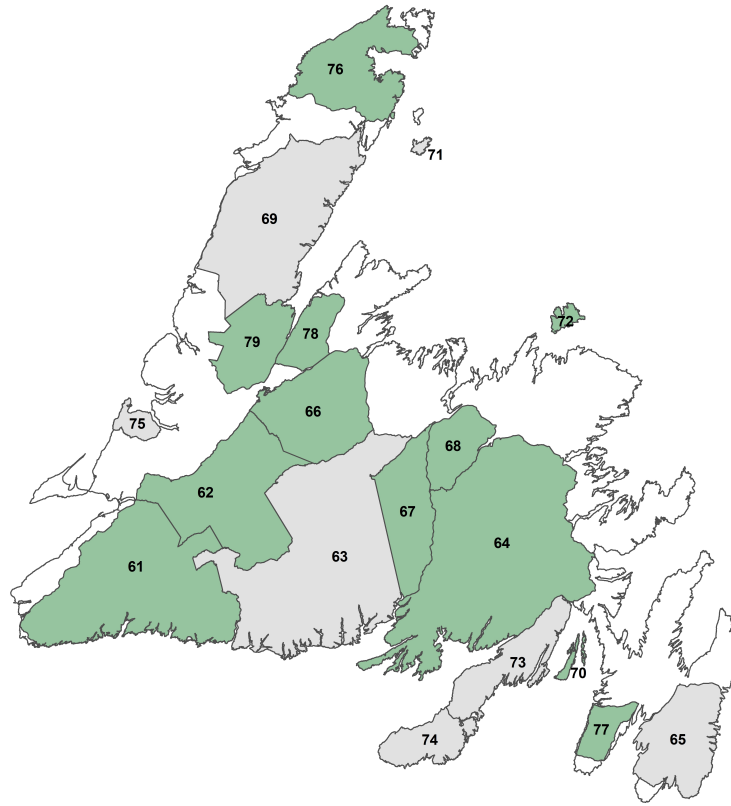

LEFT HEADER

RIGHT HEADER

## Black Bear

---

Black Bear Management Area (BBMA)		Black Bear Season Dates Fall 2024
<u>1</u>	<u>ST. ANTHONY</u>	Sept. 14 – Nov. 10
<u>2</u>	<u>PORTLAND CREEK</u>	Sept. 14 – Nov. 10
<u>3</u>	<u>HARBOUR DEEP</u>	Sept. 14 – Nov. 10
<u>4</u>	<u>TAYLOR'S BROOK</u>	Sept. 14 – Nov. 10
<u>5</u>	<u>TROUT RIVER</u>	Sept. 14 – Nov. 10
<u>6</u>	<u>CORNER BROOK</u>	Sept. 14 – Nov. 10
<u>7</u>	<u>SOUTH BROOK</u>	Sept. 14 – Nov. 10
<u>8</u>	<u>ST. GEORGES</u>	Sept. 14 – Nov. 10
<u>9</u>	<u>ANGUILLE MTNS.</u>	Sept. 14 – Nov. 10
<u>10</u>	<u>PORT AUX BASQUES</u>	Sept. 14 – Nov. 10
<u>11</u>	<u>DASHWOODS</u>	Sept. 14 – Nov. 10
<u>12</u>	<u>BUCHANS</u>	Sept. 14 – Nov. 10
<u>13</u>	<u>GAFF TOPSAILS</u>	Sept. 14 – Nov. 10
<u>14</u>	<u>BAIE VERTE</u>	Sept. 14 – Nov. 10
<u>15</u>	<u>TWIN LAKES</u>	Sept. 14 – Nov. 10
<u>16</u>	<u>SANDY BADGER</u>	Sept. 14 – Nov. 10
<u>17</u>	<u>MILLERTOWN</u>	Sept. 14 – Nov. 10
<u>18</u>	<u>GRANITE LAKE</u>	Sept. 14 – Nov. 10
<u>19</u>	<u>GREY RIVER WEST</u>	Sept. 14 – Nov. 10
<u>20</u>	<u>ROUND POND</u>	Sept. 14 – Nov. 10
<u>21</u>	<u>RATTLING BROOK</u>	Sept. 14 – Nov. 10

<u>22</u>	<u>LEWISPORTE</u>	Sept. 14 - Nov. 10
<u>23</u>	<u>BONAVISTA NORTH</u>	Sept. 14 - Nov. 10
<u>24</u>	<u>NORTH WEST GANDER</u>	Sept. 14 - Nov. 10
<u>25</u>	<u>BAY D'ESPOIR</u>	Sept. 14 - Nov. 10
<u>26</u>	<u>JUBILEE LAKE</u>	Sept. 14 - Nov. 10
<u>27</u>	<u>TERRA NOVA</u>	Sept. 14 - Nov. 10
<u>28</u>	<u>BLACK RIVER</u>	Sept. 14 - Nov. 10
<u>29</u>	<u>BONAVISTA PEN.</u>	Sept. 14 - Nov. 10
<u>30</u>	<u>BURIN PEN. KNEE</u>	Sept. 14 - Nov. 10
<u>31</u>	<u>PLACENTIA</u>	Closed
<u>32</u>	<u>CAPE SHORE</u>	Closed
<u>33</u>	<u>SALMONIER</u>	Closed
<u>34</u>	<u>BAY DE VERDE</u>	Closed
<u>35</u>	<u>ST JOHN'S</u>	Closed
<u>36</u>	<u>SOUTHERN SHORE</u>	Closed
<u>37</u>	<u>GREY RIVER EAST</u>	Sept. 14 - Nov. 10
<u>38</u>	<u>BURIN PEN. FOOT</u>	Sept. 14 - Nov. 10
<u>39</u>	<u>CLOUD RIVER</u>	Sept. 14 - Nov. 10
<u>40</u>	<u>CONCHE</u>	Sept. 14 - Nov. 10
<u>41</u>	<u>SHEFFIELD LAKE</u>	Sept. 14 - Nov. 10
<u>42</u>	<u>GAMBO</u>	Sept. 14 - Nov. 10
<u>43</u>	<u>PORT AU PORT</u>	Closed
<u>44</u>	<u>BELLEVUE</u>	Closed
<u>45</u>	<u>TEN MILE LAKE</u>	Sept. 14 - Nov. 10
<u>47</u>	<u>RANDOM ISLAND</u>	Sept. 14 - Nov. 10

## Spring Seasons 2024: May 1 to July 15

- Bear Management Areas (BMAs) correspond to Moose Management Areas (MMAs) sub-areas do not apply to black bear hunting.
- Licences in BMA 2 are valid in MMAs 2A and 2B. Licences in BMA 5 are valid in MMA 5A.
- A valid black bear licence may be used for both the spring and fall 2024 season.
- Bag limits remain at two black bears per licence. Hunters may either harvest two bears in spring, two in fall, or one in each season.
- Female bears (sows) with cubs may not be harvested.
- Black bear hunters may apply for additional licences if they wish to harvest more than two black bears.
- The fall bow hunting season on the Island of Newfoundland begins on August 31, 2024 (Note: this does not include cross bows). There is no preseason bow hunt for the spring season.
- Licenced black bear hunters are permitted to trap black bears using Aldrich foot snares or similar devices (designed to capture and hold bears by the foot) set in a covered “cubby set”. The set must be checked daily and clearly marked with a warning sign indicating that a bear snaring device is set in the cubby.
- Black bear hunters must possess a valid big game black bear licence and a valid trapping licence to set foot hold trapping devices for black bear.
- Note that for licencing purposes for the 2024 spring Black Bear season, individuals who possess a 2023-24 General Trapper’s Licence and a 2024 Black Bear Licence will be permitted to use Aldrich foot holding traps or similar devices for harvesting Black bear. A person who intends on using these trapping devices during the 2024 fall Black Bear season will be required to purchase a 2024-25 General Trapper’s Licence which will be available during the normal trapper application/licence processing period in July.
- Apply for your 2024 Resident Black Bear licence online by visiting [wildlife.gov.nl.ca](https://wildlife.gov.nl.ca).

LEFT HEADER

RIGHT HEADER

## Small Game

---

### Willow and Rock Ptarmigan (combined)

Area	Shooting	Snaring	Bag/Possession Limits
<b>Avalon/Swift Current</b>	Sept 21–Nov 10, 2024	Oct 05/24-Mar 09/25	Bag Limit 6, not more than 3 rock ptarmigan  Possession 12, not more than 6 rock ptarmigan
<b>Burin</b>	Sept 21–Nov 10, 2024	CLOSED	Bag Limit 6, not more than 3 rock ptarmigan  Possession 12, not more than 6 rock ptarmigan
<b>The Topsails</b>	Sept 21–Nov 17, 2024	Oct 05/24-Mar 09/25	Bag Limit 6, not more than 3 rock ptarmigan  Possession 12, not more than 6 rock ptarmigan
<b>Remainder of Island</b>	Sept 21–Dec 22, 2024	Oct 05/24-Mar 09/25	Bag Limit 12, not more than 6 rock ptarmigan  Possession 24, not more than 12 rock ptarmigan

Note:

- Bell Island is closed to snaring of ptarmigan.
- Hunters must possess a Ptarmigan Shooting Licence in order to harvest ptarmigan by shooting.



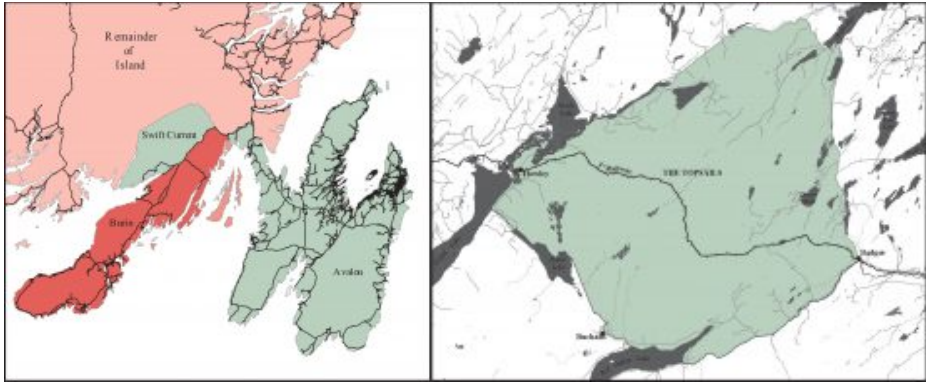

Photo by Mike McGrath: Willow Ptarmigan(L) and Rock Ptarmigan (R)

### Ruffed and Spruce Grouse

Zone	Shooting Season	Snaring Season	Daily Bag/ Possession Limit
Island of Newfoundland	Sept 21–Dec 22/24	Oct 05/24-Mar 09/25	20/40

### Snowshoe Hare

Area	Shooting	Snaring	Possession Limit
------	----------	---------	------------------

<b>Great Island</b>	Oct 05-Dec 22, 2024	Oct 05-Dec 22, 2024	40
<b>Little Bay Islands</b>	Oct 05-Nov 03, 2024	Oct 05-Nov 03, 2024	40
<b>Bell Island</b>	CLOSED	CLOSED	CLOSED
<b>Remainder of Island</b>	Oct 05/24-Mar 09/25	Oct 05/24-Mar 09/25	40

Note: Bell Island is closed to shooting and snaring of snowshoe hare.

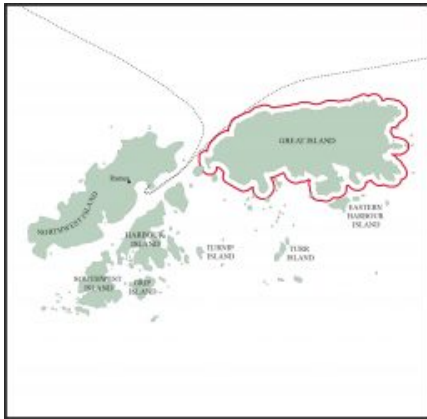



## Red Squirrel

Area	Shooting	Snaring	Possession Limit
Great Island	Oct 05-Dec 22, 2024	N/A	N/A
Little Bay Islands	Oct 05-Nov 3, 2024	N/A	N/A
Bell Island	CLOSED	CLOSED	CLOSED
Remainder of Island	Oct 05/24-Mar 09/25	N/A	N/A

LEFT HEADER

RIGHT HEADER

# Labrador

---

- [Moose](#)
- [Black Bear](#)
- [Small Game](#)
- [Caribou Conservation and Management](#)

LEFT HEADER

RIGHT HEADER

## Moose

---

Moose Management Areas (Labrador)	Season Dates	Either Sex	Quota Change
	2024-25		
<a href="#"><u>48 Wabush</u></a>	September 14 – March 9	5	
<a href="#"><u>49 Lower Mekatina</u></a>	September 14 – March 9	10	
<a href="#"><u>50 Natashquan</u></a>	September 14 – March 9	5	
<a href="#"><u>51 Baikie Lake</u></a>	September 14 – March 9	15	
<a href="#"><u>52 Grand River</u></a>	September 14 – March 9	30	
<a href="#"><u>53 Muskrat Falls</u></a>	September 14 – March 9	40	-5
<a href="#"><u>54 Grand Lake</u></a>	September 14 – March 9	35	
<a href="#"><u>57 Paradise River</u></a>	September 14 – March 9	30	
<a href="#"><u>58 Alexis River</u></a>	September 14 – March 9	35	
<a href="#"><u>59 Upper Kenamu</u></a>	September 14 – March 9	15	
<a href="#"><u>60 Upper Mekatina</u></a>	September 14 – March 9	10	
<a href="#"><u>84 Traverspine</u></a>	September 14 – March 9	25	
<a href="#"><u>85 Snegamook</u></a>	September 14 – March 9	10	
<a href="#"><u>86 St. Augustin</u></a>	September 14 – March 9	5	
<a href="#"><u>87 Eagle Plateau</u></a>	September 14 – March 9	10	
<a href="#"><u>90 Mokami</u></a>	September 14 – March 9	5	

<u>93 Straits</u>	September 14 – March 9	25	+10
<u>94 Atikonak</u>	September 14 – March 9	20	
<u>95 Churchill Falls North</u>	September 14 – March 9	10	
<u>96 Shallow Lake</u>	September 14 – March 9	5	
<b>Total</b>		<b>345</b>	<b>+5</b>

Note: An additional 25 licences are assigned to moose management areas 88, 89, 91, and 92 and issued by the Nunatsiavut Government. Non-beneficiaries of the Labrador Inuit Land Claims Agreement are required to get permission to access Labrador Inuit Lands unless your interests are accommodated under the Agreement.

\* Bow hunting begins August 31, 2024 (Note: this does not include cross bows).

## Black Bear

---

Black Bear Management Area	Spring 2024 Season	Fall 2024 Season
200 Labrador	April 1, 2024 to July 13, 2024	August 10, 2024 to November 30, 2024

### Regulations

- A valid black bear licence may be used for both the spring and fall 2024 season.
- Bag limits remain at two black bears per licence. Hunters may either harvest two bears in spring, two in fall, or one in each season.
- Female bears (sows) with cubs may not be harvested.
- Black bear hunters may apply for additional licences if they wish to harvest more than two black bears.
- There is no preseason bow hunt for black bears in Labrador during either the spring or fall season.
- Licenced black bear hunters are permitted to trap black bears using Aldrich foot snares or similar devices (designed to capture and hold bears by the foot) set in a covered “cubby set”. The set must be checked daily and clearly marked with a warning sign indicating that a bear snaring device is set in the cubby.
- Black bear hunters must possess a valid big game black bear licence and a valid trapping licence to set foot hold trapping devices for black bear.
- Note that for licencing purposes for the 2024 spring Black Bear season, individuals who possess a 2023-24 General Trapper’s Licence and a 2024 Black
- Bear Licence will be permitted to use Aldrich foot holding traps or similar devices for harvesting Black bear. A person who intends on using these trapping devices during the 2024 fall Black Bear season will be required to purchase a 2024-25 General Trapper’s Licence which will be available during the normal trapper application/licence processing period in July.
- Apply for your 2024 Resident Black Bear licence online by visiting [wildlife.gov.nl.ca](https://wildlife.gov.nl.ca).

### Labrador Inuit Settlement Area

Non-beneficiaries of the [Labrador Inuit Land Claims Agreement](#) are required to get permission from the Nunatsiavut Government to access Labrador Inuit Lands unless your interests are accommodated under the Agreement.

# Small Game

Species			
Management Zone	Shooting Season	Snaring Season	Bag/Possession Limits
<b>Ptarmigan</b> All of Labrador	Oct 01/24-Apr 20/25	Oct 1/24- Mar 31/25	25 / 50
<b>Ruffed and Spruce Grouse (combined)</b> Labrador Southern Zone	Oct 01/24-Apr 20/25	Oct 1/24- Mar 31/25	25 / 50
Labrador Northern Zone	Oct 01/24-Apr 20/25	Oct 1/24- Mar 31/25	No limit -
<b>Snowshoe Hare</b> All of Labrador	Oct 01/24-Apr 20/25	Oct 1/24- Mar 31/25	No Limit
<b>Arctic Hare</b> All of Labrador	Oct 01/24-Apr 20/25	Oct 1/24- Mar 31/25	No Limit
<b>Porcupine</b> All of Labrador	Oct. 1/24 to Mar. 31/25	N/A	1/1



<b>Red Squirrel</b>	Oct 1/24 – Apr 20/25	N/A	No Limit
All of Labrador			

**Note:** Hunters must possess a Ptarmigan Shooting Licence in order to harvest ptarmigan by shooting.

**Labrador Inuit Settlement Area**

Non-beneficiaries of the Labrador Inuit Land Claims Agreement are required to get permission from the Nunatsiavut Government to access Labrador Inuit Lands unless your interests are accommodated under the Agreement.

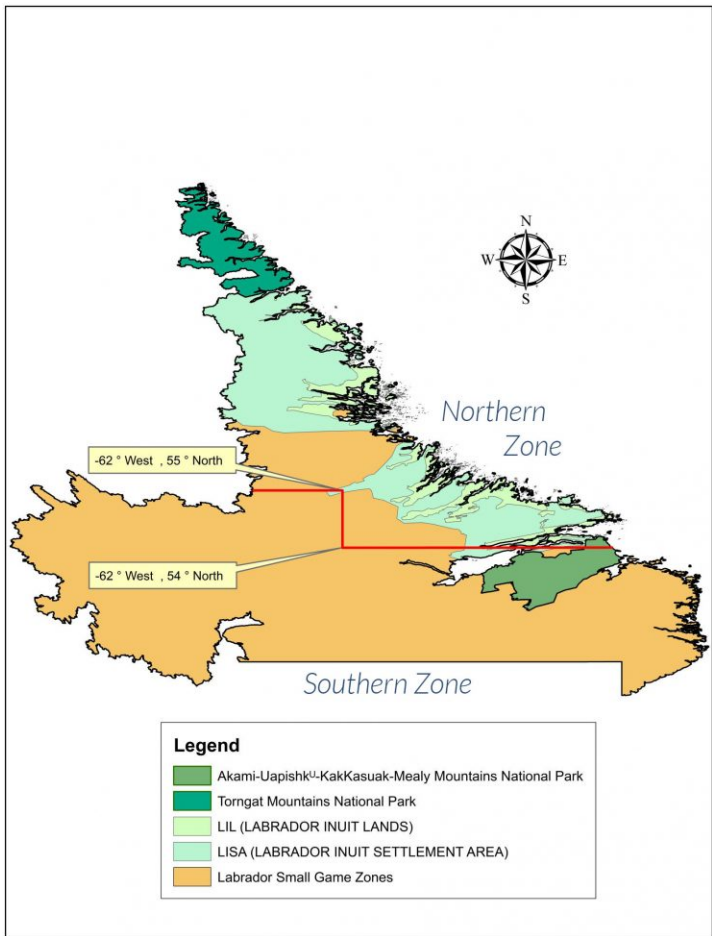

**Akami-Uapishkuk-KakKasuak-Mealy Mountains National Park Reserve**

For 2024-25, small game, waterfowl hunting and furbearer trapping will continue to be permitted within the national park reserve boundary under the authority of a valid provincial licence. For more information concerning other activities inside the national park reserve boundary, please consult the Parks Canada website, [www.parkscanada.gc.ca](http://www.parkscanada.gc.ca) or contact Parks Canada Western Newfoundland and Labrador Field Unit (709)458-2417 or email: [info@pc.gc.ca](mailto:info@pc.gc.ca)



## Caribou Conservation and Management

---

Newfoundland and Labrador is home to four of 12 nationally significant caribou populations in Canada. These include:

- Newfoundland Caribou – Island population (population 27,115 in 2021);
- George River Caribou Herd – part of the Eastern Migratory Caribou unit (population 7,200 in 2022);
- Torngat Mountains Caribou (population 1,326 in 2017); and
- Boreal Caribou populations of southern Labrador (combined population of fewer than 4,000 caribou across five local populations).

Labrador's Boreal Caribou – known as the Lac Joseph, Red Wine Mountains (Dominion Lake) and Mealy Mountain (Joir River) populations – are considered 'threatened' and have been protected under the Newfoundland and Labrador Endangered Species Act since July 2002. All Boreal Caribou in Canada have been listed as 'threatened' under the federal Species at Risk Act since June 2003.

Given their scattered distribution across the forested landscape of southern Labrador, it is difficult to conduct surveys to estimate population numbers for Boreal Caribou herds. As part of the four-year Boreal Caribou Conservation Agreement with Environment and Climate Change Canada, the province has been working to monitor the trends in each of the five local populations. Adult survival, calf recruitment rates, and ongoing reports of harvesting indicate that caribou numbers in the Lac Joseph, Joir River and Mealy Mountain caribou ranges are declining. The Red Wine Mountains and Dominion Lake populations have been stable or growing over the past four years, but remain very small.

Unlike the situation in almost all other areas of Canada, Boreal Caribou habitat in Labrador is relatively undisturbed, and the combined level of human disturbance across all ranges is only two per cent. The decline and continued low numbers of these caribou populations is driven by natural threats, combined with unsustainable and unsanctioned harvesting.

### George River Caribou Update

The latest population estimate survey of the George River Caribou Herd (GRCH) was conducted in July 2022 by the Department of Fisheries, Forestry and Agriculture (FFA), in partnership with the Quebec Ministry of Wildlife, Forests and Parks, Innu Nation, and Nunatsiavut Government. The findings estimate the population to be 7,200 animals. Overall, the population has declined by 11 per cent since 2020, and by more than 99 per cent since 2001. Although overall population size decreased, the adult proportion of the population increased an average of seven per cent per year from 2018 to 2022, which is cause for optimism for the persistence and eventual recovery of this vital caribou herd.

A classification survey was completed in October 2023, estimating that 7 of every 10 adult female caribou were with a calf. This was the highest calf recruitment measured for the George River caribou in over 50 years. Recruitment in migratory caribou – or more simply, the number of new calves added annually to the

population – varies from year to year. There is no guarantee high calf production will continue again the following year. Any true indication of recovery will require several years of consistent improvement in the survival levels of calves and adults; but this is a promising sign.

In 2013, the department issued a hunting ban on the George River Caribou Herd in Labrador for conservation purposes, as the population had drastically declined from greater than 750,000 caribou in the early 1990s to just 27,600 animals in 2012. Despite the ban, some harvesting has continued each year through to the present, contributing to the further decline of the population.

The 2022 population estimate of 7,200 caribou is still less than one per cent the herd's historic abundance. Research and monitoring of the George River Herd is extensive, and the population estimates are highly accurate. The positive findings over the past 3 years should be viewed as an opportunity to fully support the hunting ban to allow the herd to recover. Maintaining the hunting ban, along with careful stewardship, is essential at this critical point in the caribou population cycle. If adult survival remains adequate and environmental conditions continue to favour calf production, the herd will have its first opportunity to recover from these historic lows. The next population estimate will be in July 2024.

## Coyotes and Wolves

### ATTENTION HUNTERS

It is punishable by law;

- to chase or harass any wildlife with any aircraft, motor vehicle, boat, snow machine or all-terrain vehicle of any type;
- to hunt any wildlife with, or possess any loaded firearm on, any aircraft, motor vehicle, snow machine or all-terrain vehicle of any type. Such vehicles may be used for transportation to and from a hunting area and for transporting any game taken, except where restrictions apply to the use of all-terrain vehicles.

See the [Hunting Code of Ethics](#) for more reminders.

Species	Zone	Shooting Season	Bag Limit
Coyote	Province-wide*	Sept 14/24 – July 15/25	N/A
Wolf	Island*	Oct 15/24 – Mar 31/25	1
	Labrador South**	Nov 1/24 – Mar 31/25	
	Labrador North	Oct 15/24 – Mar 31/25	

\*Centre-fire rifles not greater than .225 calibre may be used except during the open big game moose season (**September 14 – December 31, 2024**) on the Island portion of the province for wolf and coyote.

\*\*[Labrador South Wolf Shooting Zone](#) coincides [Labrador South Trapping Zone](#).

Note: In Labrador, all wolf skulls must be submitted to the Wildlife Division office in Goose Bay no later than **May 15, 2025**. As well, hunters are being asked to submit the entire carcass of a wolf or coyote to the nearest Department of Fisheries, Forestry and Agriculture office. A \$25 fee will be paid to each hunter or trapper for submitting carcasses.

### Wolf and Coyote-Wolf Hybrid Carcass Collection Program

The occurrence of the gray wolf (from Labrador) has been documented by Department of Fisheries, Forestry and Agriculture on the Island of Newfoundland. To assist with further monitoring of the occurrence and distribution of coyotes or wolves within the province (including Labrador), hunters and

trappers are being asked to submit the entire canid carcass to the nearest Department of Fisheries, Forestry and Agriculture office. A \$25 fee will be paid to each hunter or trapper for submitting carcasses. Each carcass will be tagged with a unique registration number that is used to identify where and when the animal was harvested and to assist the Department with further genetic analysis work. Harvesters will be required to provide their full name and address for payment and administrative purposes. For more information please contact your nearest Department of Fisheries, Forestry and Agriculture office.

Addition efforts to encourage hunters and trappers to submit canid carcasses is also being supported by the Newfoundland and Labrador Outfitters Association (NLOA). The NLOA's Canid Incentive Program works in conjunction with the Wildlife Division's Carcass Collection Program. Hunters and trappers who submit canid carcasses to the Wildlife Division may be eligible for an additional \$35 from the NLOA by submitting harvest information directly to the NLOA. Forms for this program are available at the time of dropping off canid carcasses to your nearest Forestry/Wildlife Office.

# General Information for Trappers

---

## Agreement on International Humane Trapping Standards (AIHTS)

The AIHTS sets performance standards for traps used in the harvest of eight species of furbearers in Newfoundland and Labrador. All trappers are required to use trap types for certain species that have been regulated for use under the Agreement. To see a list of traps currently certified for Newfoundland and Labrador check the Fur Bearing Animals and Coyote Trapping and Shooting Order, Newfoundland and Labrador [see here](#).

## ONGOING RESEARCH ON HUMANE KILLING NECK SNARES FOR CANIDS

On behalf of Canadian provinces and territories, the Trap Research and Development Committee (TRDC) of the Fur Institute of Canada coordinates various activities to determine whether killing and restraining trapping methods, as defined in the AIHTS, are in compliance with the established animal welfare criteria relevant to trapping twelve Canadian wild furbearers. Part of this effort is dedicated toward continuous refinement of trapping systems and field systems for enhanced animal welfare. A current initiative has been the evaluation of various designs of killing neck snares for canids (coyote, wolf) to evaluate their level of effectiveness in terms of animal welfare and capture performance. The work of the TRDC has led to the development of the best trap design and trapping techniques for canids using killing neck snares. Current guidance on the best snare design can be found here: [Certified Traps | Fur Institute of Canada](#)

## Notices

### Breakaway Devices

Current best practices involving the use of breakaway devices being added to neck snares will become mandatory on the island of Newfoundland starting in the 2025-26 season for trapping terrestrial furbearers such as lynx, fox, coyote and wolf. These measures are being implemented to reduce incidental captures of moose and caribou. These measures are being announced now to provide trappers with ample opportunity to modify existing snares or replace equipment as necessary. More information is available in the [Trapping Practices to Avoid Non-Target Species](#) section.

## Trapper Education Course

- All new trappers must complete the Trapper Education Course. For information on courses to be held in your area, contact the Newfoundland and Labrador Trappers Association by phone at 709.691.0268 or by email at [nltrappers@hotmail.com](mailto:nltrappers@hotmail.com). Course fees: Adults \$150, Age 17 and under \$80.
- There is no age restriction for participation in the Trapper Education Course; however, minors must provide a consent form and/or be accompanied by a parent/guardian.
- If you complete a trapper education course after **August 20, 2024** you are not guaranteed to receive a trapper's licence for the 2024-25 season.
- Only licenced trappers may harvest furbearers and participate in trapping activities.

## Newfoundland and Labrador Trappers Association (NLTA)

The NLTA welcomes new members and invites existing members to renew their memberships. A one-year membership costs \$30. For further information, contact the NLTA at P.O. Box 215, Chapel Arm, NL, A0B 1L0, by phone at 709.691.0268 or by email at [nltrappers@hotmail.com](mailto:nltrappers@hotmail.com)

The NLTA's next annual general meeting will be held at the Mt. Peyton Hotel on April 6, 2024.

## Beaver

- Beaver trapline boundaries and availability information is now available online at the following link: <https://www.gov.nl.ca/ffa/public-education/wildlife/trapping/maps/>
- Beaver are managed through a trapline system on the Island of Newfoundland. Only trappers that have been approved to hold a trapline can legally be issued a licence to trap them. If you do not hold a trapline currently and wish to be placed on a priority list should one become vacant, or are interested in holding one of the currently vacant traplines, please submit your request to the Wildlife Division (attention: Beaver Trapline).
- Beaver trappers are required to harvest a minimum of five beavers per season unless justification is presented otherwise. If not carried out, the trapline may be cancelled and assigned to another trapper.
- Should a beaver trapper choose not to harvest beaver on their trapline due to low population levels, provide this information in writing to the Wildlife Division (attention: Beaver Trapline). Regulations permit the temporary closure of a trapline to allow the population to recover. Unless it can be shown that a trapper was responsible for the population decline, the trapper who held the trapline prior to closure will have first priority once it reopens.
- A harvest of five beaver does not necessarily reflect proper utilization of the trapline. Trappers are advised that an appropriate harvest equates to one beaver per active beaver lodge on their trapline. High beaver densities and increasing problem complaints may result in cancellation of a trapline if sufficient numbers of animals are not harvested.
- Beaver trappers are reminded that each year many complaints are received about damaged property, flooded culverts and roadways and the presence of beavers in water supplies. Nuisance beavers must often be removed in the spring and summer when pelts are not prime. Beaver trappers are asked to focus efforts on these potential problem areas if they are on their trapline.
- Pelt stamping will continue to be delivered through Department of Fisheries, Forestry and Agriculture offices in an effort to accommodate trappers, particularly those living in remote areas. Regulations require that all beaver be pelted and stamped by fourteen days after the season closes.
- Beaver trappers are responsible for completing and submitting the Beaver Data Information Form enclosed with your licence. Send them to the Wildlife Division (attention: Beaver Trapline).
- It is illegal for registered beaver trappers to accept beavers caught by someone else from a trapline that is not your own. This jeopardizes the management strategy for beavers. General trappers must surrender accidentally caught beavers to the registered trapline owner or a Department of Fisheries, Forestry and Agriculture office.

## Lynx Skins and Carcasses

- On the Island of Newfoundland, all lynx harvested during an open season must be registered at a Department of Fisheries, Forestry and Agriculture office. Skins must be stamped by **February 10, 2025**.



- On the Island of Newfoundland, all lynx (pelt and carcass) trapped accidentally during the closed season or in a closed area must be turned into a Department of Fisheries, Forestry and Agriculture office within seven days of capture.

## Wolves

Labrador trappers are required to submit either the entire skull or lower jawbone of harvested wolves. The information gathered will aid in better understanding the biology of wolves. These can be submitted to your nearest Department of Fisheries, Forestry and Agriculture or Wildlife Division office. Contact the Wildlife Division office in Happy Valley-Goose Bay for more information. Skulls must be submitted by **May 15, 2025**.

Non-beneficiaries of the Labrador Inuit Land Claims Agreement are required to get permission to access Labrador Inuit Lands unless your interests are accommodated under the Agreement.

## Newfoundland Marten

- To avoid conflicts with the vulnerable Newfoundland marten, best management practices outline the techniques, trap types and areas where trapping can occur by categorizing various trap types permitted in these areas. See Best Practices for Newfoundland Marten for approved methods.
- Marten which are accidentally trapped or snared on the Island must be immediately turned over to the nearest Department of Fisheries, Forestry and Agriculture office. Information on the date and location of capture, along with the method of capture used, will be requested.

## Application Deadlines

- There is no deadline for receipt of general trapper's or beaver trapline licence applications, however, to receive a licence prior to the start of the trapping season applications and payments must be received by **August 31, 2024**. Applications and payments received after these dates will be processed as soon as possible.
- Beaver trapline licence renewals must be received by **October 7, 2024** or your trapline may be forfeited.

## How Do I Get A Licence?

Trapper licence renewal is now available as an online service only. Eligible trappers must have an online account to log into the Department's Wildlife Information Management System (WIMS) portal. For further information about our online services, please contact the Wildlife Division at 709-637-2025/709-729-2630 or by email at [wildlifelicence@gov.nl.ca](mailto:wildlifelicence@gov.nl.ca). Please include your name, NL Driver's Licence/NL Photo ID and telephone number in your email correspondence.

When applying and providing payment please allow 48 hours for payments to go through. If you are concerned about your payment going through please contact the Wildlife Division through the means listed above.

## Trapping in the Labrador Inuit Settlement Area (LISA)

The [Labrador Inuit Land Claims Agreement](#) specifies that before a non-Inuit resident of Labrador residing outside of LISA can trap in LISA, they must demonstrate that they held a commercial trapping license on June 25, 2001 and trapped there traditionally. Non-Inuit living inside LISA must have held a commercial trapping license on December 1, 2005. **Both these groups of non-Inuit may harvest furbearers in Labrador Inuit Lands without the consent of the Nunatsiavut Government.**

Upon the recommendation of the Torngat Wildlife and Plants Co-management Board, the Department of Fisheries, Forestry and Agriculture may issue a commercial trapping license to other individuals to trap in the LISA as set out in the Labrador Inuit Land Claims Agreement. These individuals are required to seek the consent of the Nunatsiavut Government to access Labrador Inuit Lands. Please refer to the section entitled "Labrador Inuit Land Claims Agreement" in this guide.

## Online Services

Many of the services provided by the Wildlife Division, such as submitting trapping licence applications and payments, and submitting licence returns can be accessed online at [www.wildlife.gov.nl.ca](http://www.wildlife.gov.nl.ca) provided that you have your login identification and password.

## Firearms Regulations for Trappers

- In Labrador, holders of a general trapper's licence may use firearms to harvest furbearers during the trapping season.
- On the Island of Newfoundland, Trappers who hold a valid trapping licence may also shoot lynx, fox and coyote (including wolf-coyote hybrids) using centerfire rifles up to .225 calibre during the period when trapping seasons for these species are open except during the big game moose season (**September 14 - December 31, 2024**) on the island.
- Holders of trapper's licence are also permitted to use a rim-fire rifles of not greater than .22 calibre to dispatch live furbearers caught in traps.
- Trappers can only use firearms if they have completed the Trapper Education Course and the Canadian Firearms Safety and Hunter Education Course, have in their possession an Outdoor Identification Card, and possess a valid General Trapper's Licence. Click here for more information concerning [Youth Trapping Licences](#).

## Closed Areas

All Provincial and National Parks and listed Ecological Reserves are closed to trapping except as permitted by specific regulation or [Land Claims Agreement](#). See [here](#) for additional areas that are closed to trapping. For specific boundary descriptions, contact the Wildlife Division office.

## Fur Sales and Permits

Fur Export Licences must be acquired by trappers who send furs directly to companies, agents, or buyers outside the province. A Fur Export Permit is also required for each shipment. Licences are available from the Wildlife Division. Permits are available at [Department of Fisheries, Forestry and Agriculture offices](#).

Trappers typically sell their pelts at fur auctions. Top and average prices for well prepared, seasoned skins are usually higher when goods are sold by auction as opposed to a fur buyer.

## Fur Buyer Agents

### **Fur Harvesters Auction Inc.**

Newfoundland Agent  
Sheldon Mosier 12 Walsh's Avenue  
102 Fudges Rd. Corner Brook  
A2H 2C8

Phone: 632-3665

### **Fur Harvesters Auction Inc.**

Labrador Agent  
Jim Shouse  
P.O. Box 483, Stn. C  
Happy Valley-Goose Bay, NL  
A0P 1C0

Phone: 896-1036

### **Trappers providing furs to auctions/agents should note that:**

- Fur dealers may offer cash advances to trappers submitting furs for auction.
- When shipping to Fur Harvesters Auction Inc. use the addresses as listed above. Some trappers choose to ship their fur direct to the mainland. There is no advantage to this practice since: a) commission rates are the same (11%) whether you ship direct or via a local agent; and b) persons who ship direct must go through the trouble of obtaining an export licence. Therefore, it is more convenient to ship via the local fur auction agents.
- If you choose to ship directly to the mainland to a fur auction or fur buyer, please remember that an export licence is required for each shipment. It is an offense under the Wild Life Act and Regulations to ship furs directly out of the province without an export licence.
- When dealing with auction companies/agents or buyers within the province, trappers need only to maintain their own individual records of furs being processed for auction.

## Trapping Seasons and Zones

---

- [Island](#)
- [Labrador](#)

## Island

---

SPECIES	Season Dates
Beaver	Oct 20/24 – April 15/25
Muskrat	Oct 20/24 – Mar 15/25
Otter	Oct 20/24 – Mar 15/25
Mink	Nov 1/24 – Feb 28/25
Coyote	Oct 20/24 – Feb 1/25
Fox, Coloured	Oct 20/24 – Feb 1/25
Fox, White	Oct 20/24 – Feb 1/25
Lynx	Zone A-January 1 – February 1, 2025 Zone B- January 15- February 1, 2025
Wolf	Oct 20/24 – Feb 1/25
Ermine (weasel)	Oct 20/24 – Feb 28/25
Squirrel	Oct 20/24 – Feb 28/25

\*Trappers who hold a valid trapping licence may also shoot lynx, fox and coyote using rifles up to .225 calibre during the period when trapping seasons for these species are open except during the big game moose season (**September 14 – December 31, 2024**) on the island of Newfoundland.

### LYNX ZONE A: NORTHERN REGION AND LYNX ZONE B: SOUTHERN REGION

More detailed descriptions of lynx zones are available in the [Fur Bearing Animals and Coyote Trapping and Shooting Order, Newfoundland and Labrador](#)

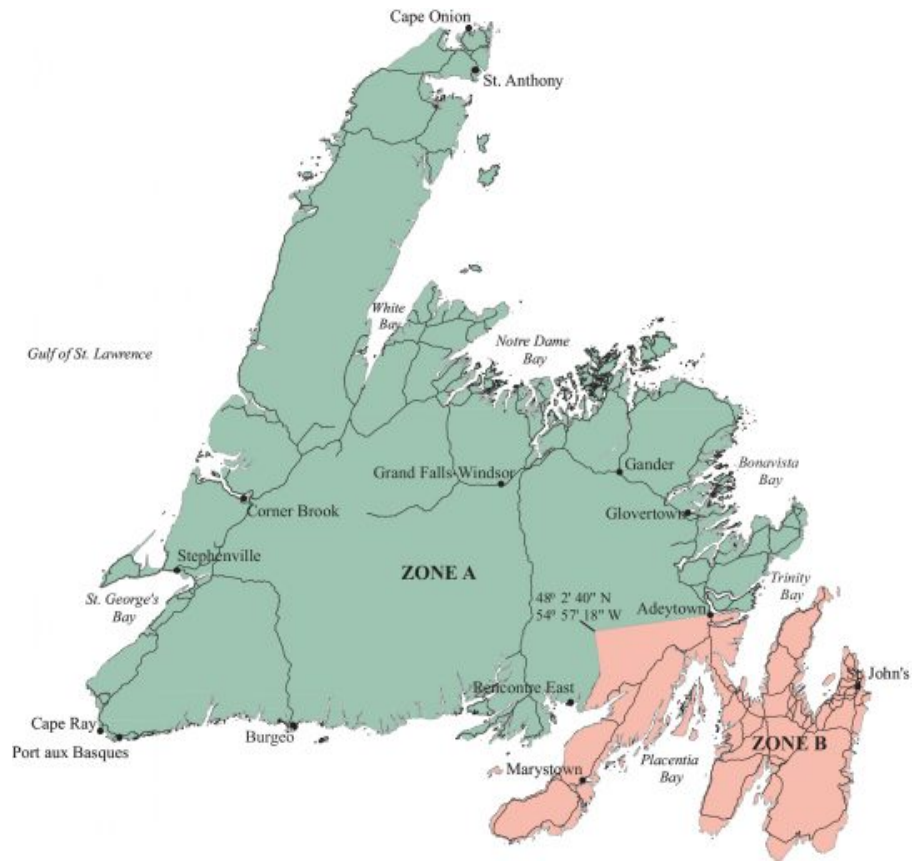

LEFT HEADER

RIGHT HEADER

## Labrador

SPECIES	Labrador North	Labrador South
Beaver	Oct 15/24 - May 31/25	Oct 15/24 - May 31/25
Muskrat	Oct 5/24 - May 31/25	Oct 15/24 - May 31/25
Otter	Oct 15/24 - March 31/25	Oct 15/24 - March 20/25
Mink	Nov 1/24 - March 31/25	Nov 1/24 - March 20/25
Coyote	Oct 15/24 - March 31/25	Nov 1/24 - March 20/25
Fox-Coloured	Oct 15/24 - March 31/25	Nov 1/24 - March 20/25
Fox-White	Oct 15/24 - May 31/25	Nov 1/24 - March 20/25
Lynx	Oct 15/24 - March 31/25	Nov 1/24 - March 20/25
Wolf	Oct 15/24 - April 30/25	Nov 1/24 - April 30/25
Ermine (Weasel)	Oct 15/24 - March 31/25	Nov 1/24 - March 20/25
Squirrel	Oct 15/24 - March 31/25	Nov 1/24 - March 20/25
Marten	Oct 15/24 - March 31/25	Nov 1/24 - March 20/25
Fisher	No Open Season	No Open Season
Wolverine	No Open Season	No Open Season

**Labrador North Fur Zone:** All that area of Labrador, including offshore islands, lying north of a line commencing at a point on the coast at 54 degrees north latitude, then west along 54 degrees north latitude to its intersection with 62 degrees west longitude, then north along 62 degrees west longitude to 55 degrees north latitude and then west along 55 degrees north latitude to its intersection with the Labrador – Quebec border.

**Labrador South Fur Zone:** All the remainder of Labrador not described in the Labrador North Fur Zone.

For information respecting the harvesting of fur-bearers in the Labrador Inuit Settlement Area please refer to the section entitled [Trapping in the Labrador Inuit Settlement Area \(LISA\)](#).

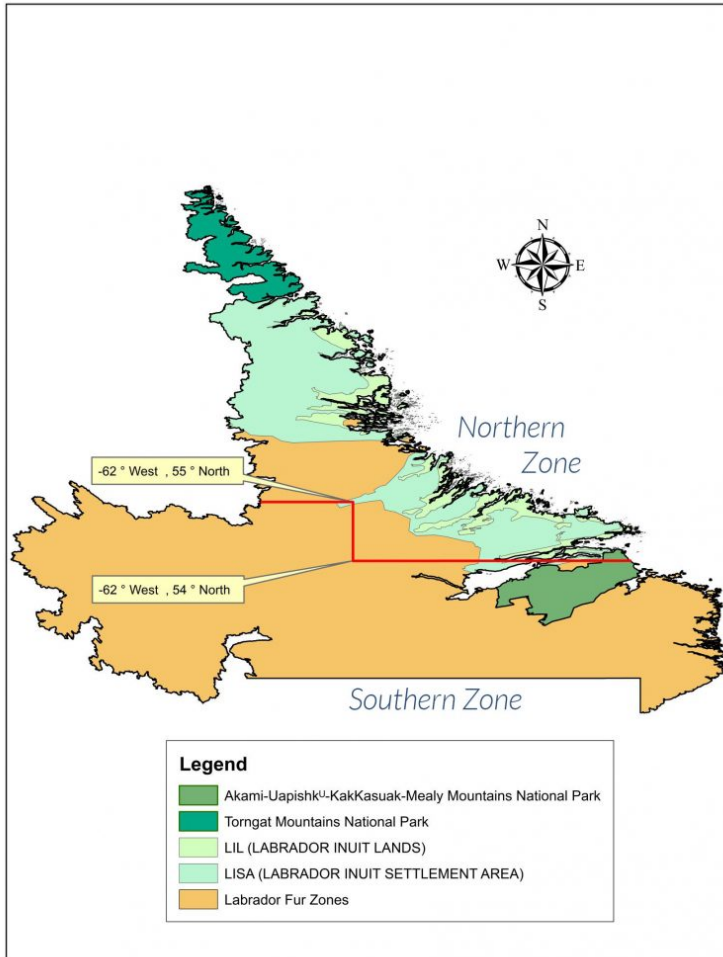

### Akami-Uapishkú-KakKasuak-Mealy Mountains National Park Reserve

For 2024-25, small game, waterfowl hunting and fur-bearer trapping will continue to be permitted within the national park reserve boundary under the authority of a valid provincial licence. For more information concerning other activities inside the national park reserve boundary, please consult the Parks Canada website, [www.parksCanada.gc.ca](http://www.parksCanada.gc.ca) or contact Parks Canada Western Newfoundland and Labrador Field Unit (709)458-2417 or email: [info@pc.gc.ca](mailto:info@pc.gc.ca)





# Agreement on International Humane Trapping Standards

---

Humane trapping is every trapper's responsibility. It ensures that the taking of furbearers is conducted with the least amount of stress to the target animal. All trappers have an ethical and legal responsibility to select the most humane and efficient method possible to capture furbearers.

Newfoundland and Labrador has had regulated humane trapping standards since 1985. Requirements for locking neck snares, prohibition against the use of serrated or tooth-edged traps, and drowner set requirements for aquatic species are just a few examples of humane trap standards. However, to ensure that our wild-caught furs could continue to be sold on the European markets, Canada, along with Russia and the European Union (EU) signed the Agreement on International Humane Trapping Standards (AIHTS). The Agreement sets performance standards for traps used in the harvest and control of 19 furbearer species. Eight (8) of these species exist in our province. These species are beaver, ermine (weasel), coyote, lynx, marten, muskrat, otter, and wolf. The Agreement does not apply to mink, fox or squirrel.

## AIHTS Advisories

- Leghold restraining traps include the modified versions (padded, laminated or offset) and the conventional steel-jawed leghold traps. The use of all unmodified leghold restraining traps is prohibited on land except for taking fox. Modified traps may continue to be used on land for taking wolf and coyote, however only certified and approved leghold restraining traps may be used for lynx as outlined [here](#). When setting a drowner set for aquatic species, modified or conventional steel-jawed traps are permitted.
- There are no changes associated with neck snares.
- Killing traps are generally referred to as the conibear body-gripping trap. In Newfoundland and Labrador, only killing traps that meet AIHTS requirements and are certified are permitted for trapping beaver, muskrat, otter, weasel and marten. Sufficient numbers of killing traps have not yet been certified for wolf or coyote. Until then, trappers may continue to use traps currently permitted by provincial legislation for those species.
- Trappers should note that some traps, while not yet required in legislation, have already been certified by species and should consider this when purchasing new traps.
- For further information on the Agreement on International Humane Trapping Standard's Certified Traps, check [here](#).
- To see a list of traps currently certified for Newfoundland and Labrador check the Fur Bearing Animals and Coyote Trapping and Shooting Order, Newfoundland and Labrador, [check here](#).

# Best Management Practices for Newfoundland Marten

---

Newfoundland Marten have recently been downlisted from Threatened to Vulnerable under the Newfoundland and Labrador *Endangered Species Act* due to an increase in numbers and expanded distribution over the last two decades. It is important that best management practices designed to minimize the non-targeted mortality of marten remain in place at this time. These practices will help to ensure that the species continues towards recovery while allowing time to develop a species and habitat management plan for the future.

## Category One Areas

In Category One areas, traps must be set in such a manner as to avoid the capture of non-target species, specifically the Newfoundland Marten. This applies to the Pine Marten Study Area, Main River Study Area, Little Grand Lake Wildlife Reserve (LGL) and the Glover Island Public Reserve. The LGL Provisional Ecological Reserve is closed to all trapping except for beaver.

### Prohibited Traps in this category would include:

- All land-based traps (including leg hold and conibear sets on dry land).
- All land-based locking neck snares (fox/lynx/coyote).

Note: Category One areas are closed to all small game snaring (including LGL Provisional Ecological Reserve).

**Table 1: Permitted Traps in Category One Areas**

Trap Type and Target Species	Regulated Setting Requirements
Beaver Conibear	Trap jaws shall remain completely submerged requiring target species to dive.
Beaver Submarine Cage	Cage shall be completely submerged.
Beaver Snare Pole	Snares shall be completely submerged.
Ermine (weasel) or Squirrel Rat Trap	Victor Rat Trap, whether baited or not, shall be completely enclosed inside a wooden box with a 1.5" hole at one end.

Fox or Coyote or Lynx Restraining Neck Snare	<p>Wire shall be 3/32" or greater.</p> <p>A 360 degree swivel is required at the attachment point.</p> <p>The stop on the loop shall be fastened so that the loop will close to a minimum 8" circumference.</p> <p>The snare shall be fastened to an immovable object, no drags.</p> <p>The snare may be set with or without the use of bait.</p> <p>This is a live capture device and requires a 24 hour trap check.</p>
Mink Conibear	<p>Floating Mink Box – Trap shall be set in the entrance of a floating wooden box, whether or not the trap is baited, and the entrance to the box shall be completely submerged.</p>
Otter or Mink or Muskrat Conibear	<p>Trap jaws shall be completely submerged requiring target species to dive.</p>
Otter or Mink or Muskrat Submarine Cage	<p>The cage shall be completely submerged.</p>
Beaver or Otter or Muskrat or Mink Slide-lock Drowner	<p>The trap shall be a foothold type with a slide lock attached.</p> <p>The trap shall be placed at least five feet from the shoreline or on a semi-submerged log with no land-based access.</p> <p>The water shall be sufficiently deep so as to ensure drowning.</p> <p>The trap may be set with or without the use of bait.</p>
Squirrel Pole	<p>Snares shall use 16 pound test snare wire attached to a horizontal or leaning pole, snares 3/4"-1" above the pole and having a 1.5"- 1.75" diameter loop. No bait shall be used.</p>

## Category Two Areas

Snares/traps found in this category acknowledge the potential for accidental harvest but mitigate for marten mortality. This applies to the Red Indian Lake, Northwest Grand Lake, Terra Nova and Charlottetown Enclave modified snaring and trapping areas (MSTA). Additional Category Two areas may be considered by the Department of Fisheries, Forestry and Agriculture in the future to help facilitate marten recovery.

**Prohibited Traps in this category would include:** All land-based traps.

**Table 2: Permitted Traps in Category Two Areas**

Trap Type and Target Species	Regulated Setting Requirements
All those listed in Table 1	All corresponding regulated setting requirements in Table 1
Fox, Coyote or Lynx Killing Neck Snare	The snare shall be equipped with lock. The snare can be baited or not.

## Category Three Areas

Category Three allows the use of all legal snaring/trapping devices, including those listed under Categories One and Two, but also all other legal traps. Category Three areas would reflect all other landbases not covered under Category One or Two.

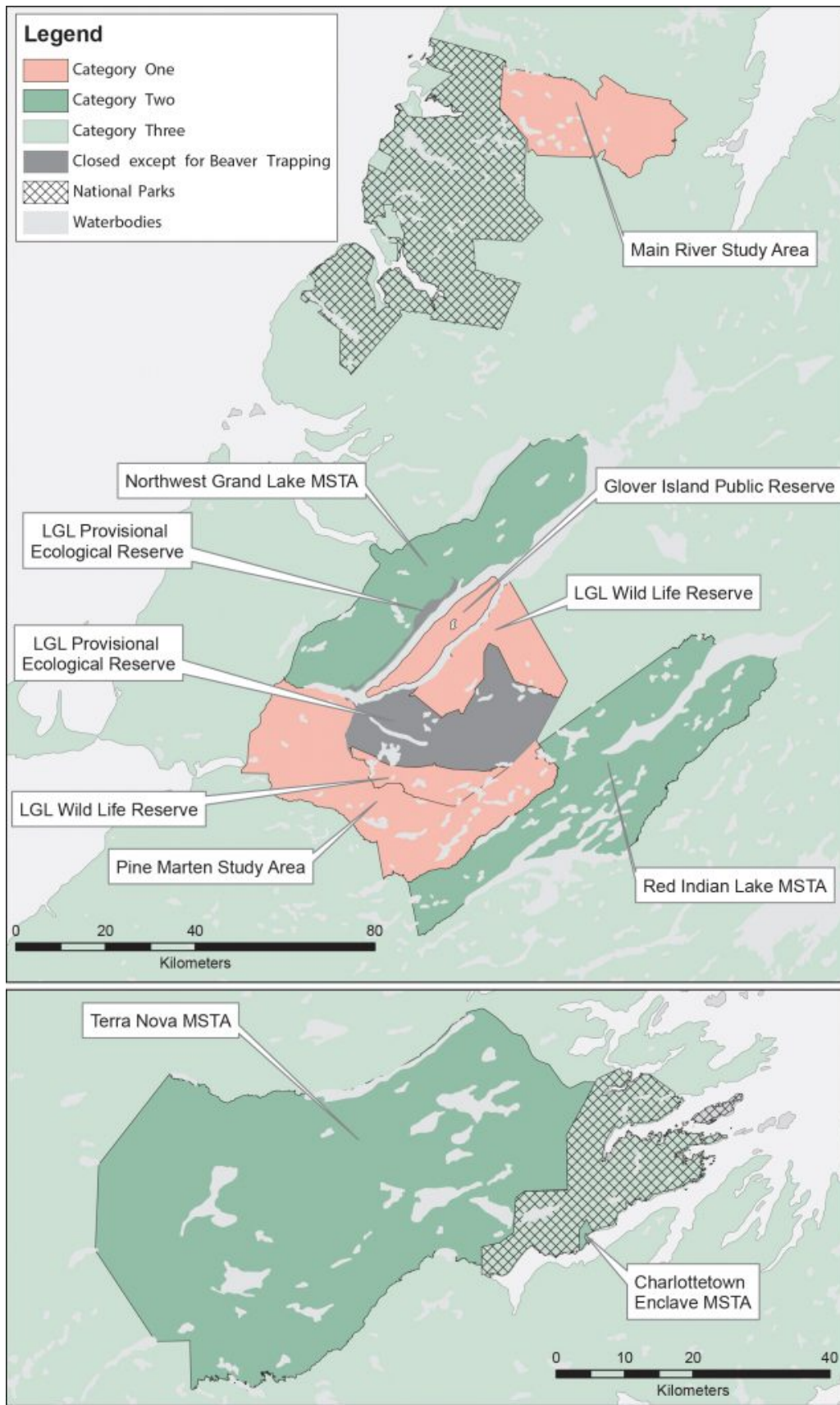

Trapping Management Areas



LEFT HEADER

RIGHT HEADER

## Trapping Practices to Avoid Non-target Species



Responsible and humane harvest of furbearers is a primary objective for all trapping activities and is guided by legislation and standards of conduct that have been developed over time with input of trappers and wildlife managers. Whether your trapping pursuits involve setting snares for fox, coyote, wolf or lynx, using body grippers for mink or marten (Labrador) or using water sets for aquatic furbearers, choosing the appropriate location for your set is an important consideration to help avoid capturing animals that are not legal to trap. Similar to Best Management Practices for Newfoundland Marten (page 43-44) there are also a number of trap designs and/or adaptations to existing gear that trappers can use generally to avoid accidental and sometimes lethal capture of non-target animals.

Additional guidance on best trapping practices and ways to avoid capture of non-target species can be found [here](#).

Break-away devices such as “S” or “J” hooks placed on fox, coyote, lynx or wolf snares is an easy adaptation that trappers who build their own snares can use to potentially reduce capture of wildlife such as moose, caribou and black bears or free ranging livestock. This is achieved by adding a “J” hook to the base of a slide-lock or “S” hook to a cam type lock or by adding a breakaway release ferrule (BAW) to the end of snare. The S, J hook or BAW ferrule retains enough strength to capture the intended animal but the strength of larger animals will break the hook or breakaway ferrule and allow them to escape relatively unharmed. Purchasing snares constructed in this fashion from trapping suppliers is widely available. Adding a stop to the snare so that it is still effective for capturing furbearers but allows a moose or caribou’s leg to slip through is also beneficial. There is some variability in the cost and effectiveness of break-away devices that trappers will need to consider, particularly for larger furbearers such as wolves. The end result, however, is that these devices can make a difference towards protecting wildlife or livestock that are not meant to be captured in the first place. Learn more about their use by contacting trapping supply retailers, the Newfoundland and Labrador Trappers Association or the Wildlife Division.

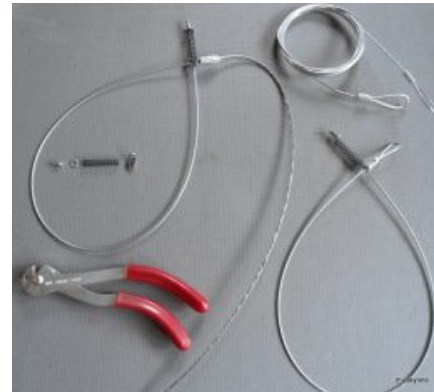

The table below summarizes results of current research by the Trap Research and Development Council for guidance on appropriate breakaways to use for capturing target canids/felids but allowing the release of moose and/or caribou.



Breakaway model	Hold foxes/lynx	Hold coyote/foxes/ lynx	Hold wolf/coyote/ foxes/lynx	Release caribou	Release moose
				(Caught by a leg)	
Senneker S-Hook 265	✓			✓	✓
Senneker S-Hook 385	✓	✓		✓	✓
Senneker S-Hook 750	✓	✓	✓		✓
Senneker S-Hook 1000	✓	✓	✓		✓
Snare Shop					
S-Hook 285	✓	✓		✓	✓
S-Hook 525	✓	✓			✓
Sullivan S-Hook 280	✓	✓		✓	✓
J-Hook 285	✓	✓		✓	✓
J-Hook 350	✓	✓			✓
Fastach #150 or Ferrule/single crimp					
1/16" cable	✓	✓		✓	✓
3/32" cable	✓	✓	✓		✓
5/64" cable	✓	✓			✓

“Contained” body gripper traps are very effective and, in certain circumstances, can be used to avoid non-target animals. For example, body grippers set inside baited floating wooden boxes (mink box) work very well for capturing mink over water and reduce the risk of trapping species such as the Newfoundland Marten. Body gripper traps set inside a floating mink box also make it very difficult for domestic animals to get into. Where there are no concerns for Newfoundland Marten, mink boxes set on land that have a cover with a 2 ½ inch hole also become quite effective for reducing captures of other non-target animals.

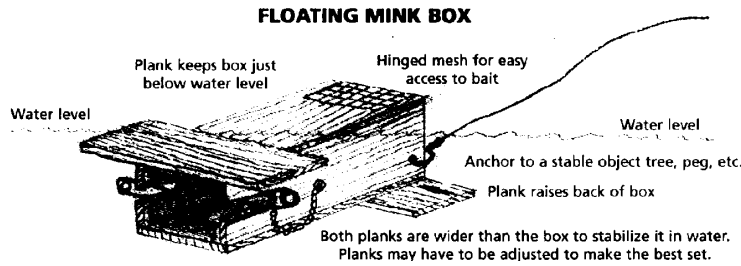

## Snare Wire Education

---

In 2023, Newfoundland marten was downlisted from Threatened to Vulnerable under the Newfoundland and Labrador *Endangered Species Act* due to an increase in numbers and expanded distribution over the last two decades. It is important that best management practices for snaring and trapping that were designed to minimize the non-targeted mortality of marten remain in place at this time. These practices help ensure that the species continues towards recovery while allowing time to advance a new species and habitat management plan for the future.

The current legislation for small game snaring is also vital to the continued efforts for marten recovery. Since the 2008-09 hunting season, 22-gauge brass wire and 6-strand picture cord replaced stainless steel as the legal snare wire available for small game on the island of Newfoundland. These provisions were implemented after considerable review by wildlife biologists and public input concerning by-catch of non-target species, particularly the Newfoundland marten, and other incidental wildlife and domestic animals. Field testing of these wire types confirmed they were effective in retaining hares at least 75 per cent of the time. These wires will also release marten 90% of the time (Fisher and Twitchell 2004).

22-gauge brass wire appears to be the most commonly used wire type that is purchased by small game hunters as opposed to 6-strand picture cord. A major concern with brass wire since its implementation has been determining the difference in the quality of wire available on the market and what is sold as snare wire by retailers throughout the province. Many 22-gauge brass wire manufacturers sell products to wholesalers and retailers that do not necessarily meet minimum retention thresholds due to their manufacturing properties.

For additional product manufacturing and supplier information of 22-gauge brass wire or six strand picture cord, please contact the Wildlife Division at 709 637-2025.

The Department of Fisheries, Forestry and Agriculture realizes the importance of small game snaring to the hunting public and its history as part of Newfoundland and Labrador's hunting heritage. Responsible harvesting and snaring practices will help ensure that these activities continue for future generations. If you have questions or would like more information please contact the Wildlife Division at 637-2025 or [wildlifelicence@gov.nl.ca](mailto:wildlifelicence@gov.nl.ca).



## Closed Areas

---

Hunting is prohibited in [Salmonier Nature Park](#), Pippy Park and all [Provincial Parks](#) throughout the province, with the exception of waterway Provincial Parks. Hunting is prohibited in National Parks, except as permitted by specific regulations or Land Claims Agreement. Hunting is prohibited in Migratory Bird Sanctuaries and Seabird Ecological Reserves with the exception of Lawn Islands Archipelago Provisional Ecological Reserve (migratory game bird hunting only). Unless otherwise indicated, all big game hunting on the Island of Newfoundland and all moose hunting in Labrador is prohibited on offshore islands.

### Special Notice

There are special conditions for the T'Railway Provincial Park; Hunting and trapping are both prohibited inside the boundary of T 'Railway Provincial Park (this is generally defined as 25 feet from each side of the centerline of the rail-bed in most areas). Hunting, trapping and snaring is prohibited inside the boundary of the T'Railway Provincial Park. Hunters and trappers may transport firearms under the authority of a valid hunting licence along the T'Railway Provincial Park, however, it is unlawful to discharge a firearm or set traps inside the Park boundary.

Hunting is permitted within the Main River Waterway Provincial Park in accordance with permits and licenses issued under the Wild Life Act or the Migratory Birds Convention Act, 1994 (Canada) or regulations made under these acts.

Please contact Provincial Parks for more information at 709.637.2040 or [info@parksnl.ca](mailto:info@parksnl.ca) or visit [www.parksnl.ca](http://www.parksnl.ca)

There are some Ecological and Wilderness Reserves which do not have prohibitions on hunting. These include Watts Point Ecological Reserve, Table Point Ecological Reserve, Redfir Lake-Kapitagas Channel Ecological Reserve, West Brook Ecological Reserve, Little Grand Lake Provisional Ecological Reserve, Bay du Nord Wilderness Reserve and the Avalon Wilderness Reserve. A person who holds a valid big game licence for a moose, caribou or black bear management area that is inside a Wilderness Reserve does not require a Wilderness Reserve Entry Permit. Within Mistaken Point Ecological Reserve, a permit is required to access the Fossil Protection Zone. For more information, contact the Natural Areas Program at (Tel) 709.637.4066 or [naturalareas@gov.nl.ca](mailto:naturalareas@gov.nl.ca) or visit <https://www.gov.nl.ca/ecc/natural-areas/>

The following areas are also subject to hunting, shooting, snaring and/or trapping prohibitions (see maps for further details):

- [Baccalieu Island Ecological Reserve \(Map 1\)](#)
  - Closed to Shooting, Snaring and Trapping
- [Brunette Island, Fortune Bay \(Map 2\)](#)
  - Closed to Shooting, Snaring and Trapping

- [Burnt Cape Ecological Reserve \(Map 3\)](#)
  - Closed to Shooting (except sea ducks and murrens), Snaring and Trapping
- [Cape St. Mary's Ecological Reserve \(Map 10\)](#)
  - Closed to Shooting, Snaring and Trapping
- [Carmanville Pond Closed Area \(Map 17\)](#)
  - Closed to Shooting
- [Clarenville Canada Goose Area \(Map 13\)](#)
  - Closed to Shooting
- [Codroy Valley Waterfowl Area \(Map 26\)](#)
  - Closed to Shooting
- [Corduroy Brook, Grand Falls-Windsor Closed Area \(Map 27\)](#)
  - Closed to Shooting
- [Cormack Closed Area](#)
  - Closed to Shooting
- [Fortune Head Ecological Reserve \(Map 21\)](#)
  - Closed to Shooting, Snaring and Trapping
- [Foxtrap Closed Area \(Map 24\)](#)
  - Closed to Shooting
- [Funk Island Ecological Reserve \(Map 4\)](#)
  - Closed to Shooting, Snaring and Trapping
- [Gannet Islands Ecological Reserve \(Map 5\)](#)
  - Closed to Shooting, Snaring and Trapping
- [Glover Island Public Reserve \(see page 41\)](#)
  - Closed to all small game snaring. Trapping conditions apply, see [Best Management Practices for Newfoundland Marten](#)
- [Great Southern Harbour Closed Area \(Map 6\)](#)
  - Closed to Shooting, Snaring and Trapping
- [Hare Bay Islands Ecological Reserve \(Map 7\)](#)
  - Closed to Shooting, Snaring and Trapping
- [Hawke Hill Ecological Reserve \(Map 8\)](#)
  - Closed to Shooting, Snaring and Trapping
- [King George IV Ecological Reserve \(Map 9\)](#)
  - Closed to Shooting, Snaring and Trapping

- [Kelly's Island, Conception Bay \(Map 25\)](#)
  - Closed to Shooting and Snaring
- [Lawn Islands Archipelago Provisional Ecological Reserve \(Map 11\)](#)
  - Closed to Shooting (except migratory game birds), Snaring and Trapping
- [Little Grand Lake Wildlife Reserve \(see page 41\)](#)
  - Closed to all small game snaring. Trapping conditions apply, see [Best Management Practices for Newfoundland Marten](#)
- [Main River Study Area \(see page 41\)](#)
  - Closed to all small game snaring. Trapping conditions apply, see [Best Management Practices for Newfoundland Marten](#)
- [Marshy Pond, Daniel's Harbour Closed Area \(Map 16\)](#)
  - Closed to Shooting
- [Massey Drive Local Development Area \(Map 20\)](#)
  - Closed to Shooting
- [Middle Arm, Carmanville Closed Area \(Map 14\)](#)
  - Closed to Shooting
- [Pine Marten Study Area \(see page 41\)](#)
  - Closed to all small game snaring. Trapping conditions apply, see [Best Management Practices for Newfoundland Marten](#)
- [Reidville-Deer Lake Closed Area \(Map 15\)](#)
  - Closed to Shooting
- [Saltwater Pond, Sweet Bay Closed Area \(Map 19\)](#)
  - Closed to Shooting
- [Sandy Cove Ecological Reserve \(Map 22\)](#)
  - Closed to Shooting, Snaring and Trapping
- [St. George's River, Stephenville Crossing Closed Area \(Map 18\)](#)
  - Closed to Shooting
- [Winterland EcoMuseum \(Map 23\)](#)
  - Closed to Shooting
- [Witless Bay Ecological Reserve \(Map 12\)](#)
  - Closed to Shooting, Snaring and Trapping



Map 1: Baccalieu Island Ecological Reserve

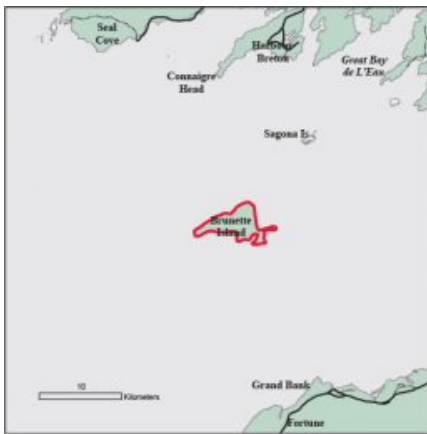

Map 2: Brunette Island, Fortune Bay

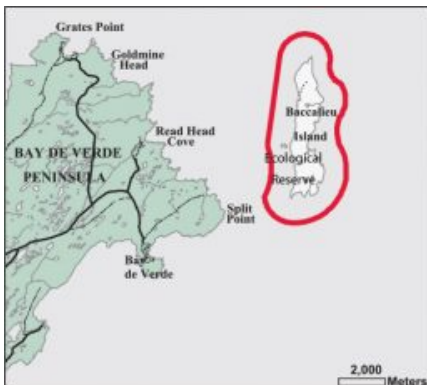

Map 3: Burnt Cape Ecological Reserve

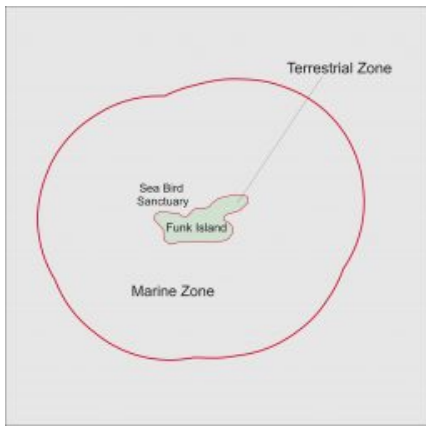

Map 4: Funk Island Ecological Reserve

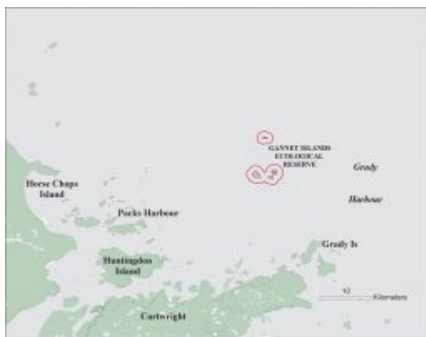

Map 5: Gannet Islands Ecological Reserve

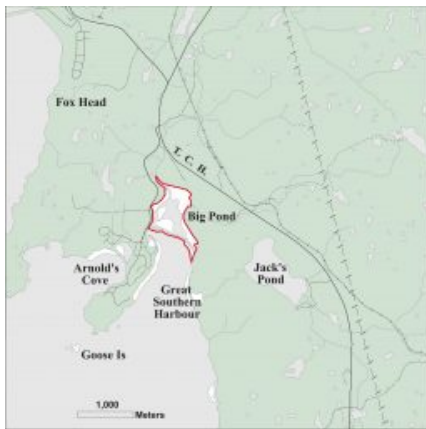

Map 6: Great Southern Harbour



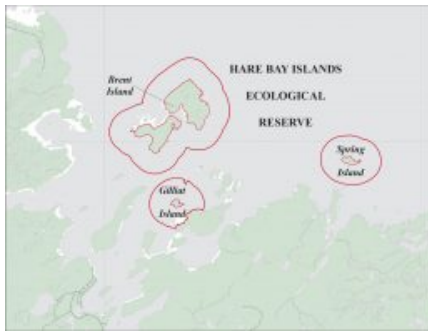

Map 7: Hare Bay Islands Ecological Reserve

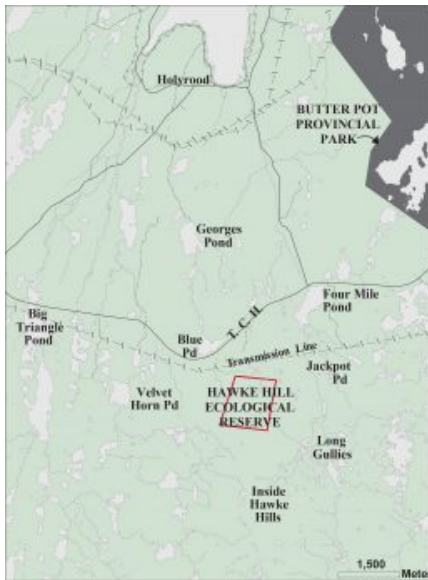

Map 8: Hawke Hill Ecological Reserve



Map 9: King George IV Ecological Reserve

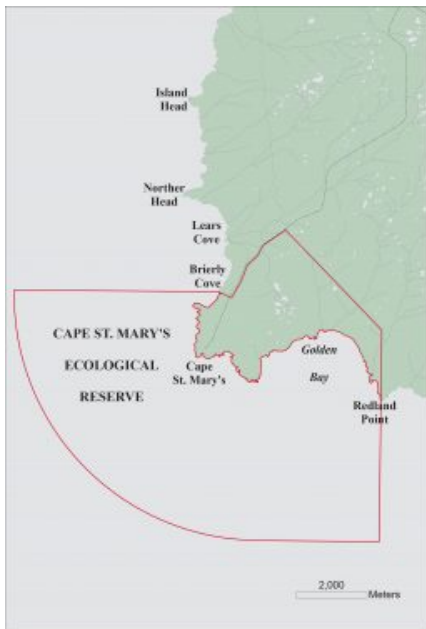

Map 10: Cape St. Mary's Ecological Reserve

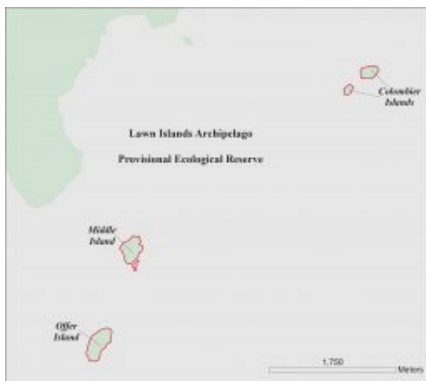

Map 11: Lawn Islands Archipelago Provisional Ecological Reserve

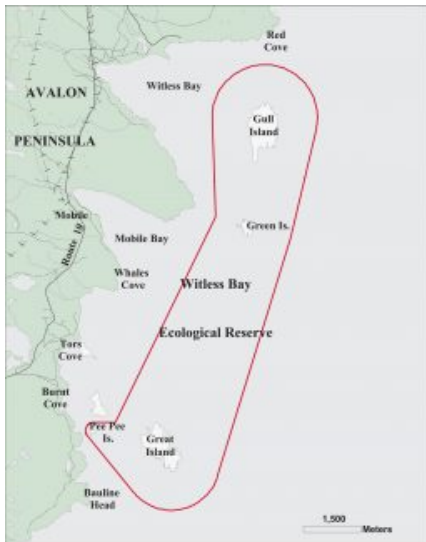

Map 12: Witless Bay Ecological Reserve

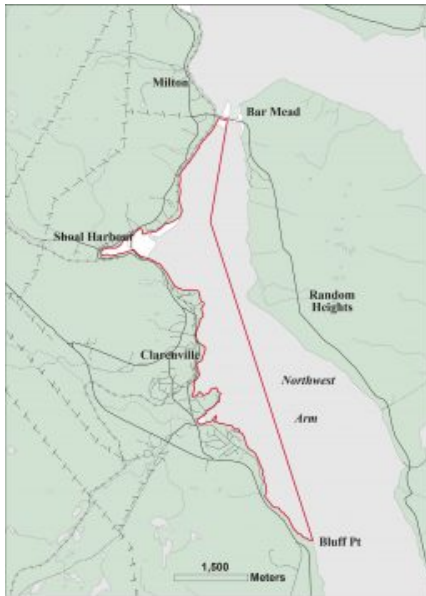

Map 13: Clarenville Canada Goose Area



Map 14: Middle Arm, Carmanville



Map 15: Reidville-Deer Lake



Map 16: Marshy Pond, Daniels Harbour



Map 17: Carmanville Pond



Map 18: St. George's River Stephenville





Map 22: Sandy Cove Ecological Reserve



Map 23: Winterland EcoMuseum



Map 24: Foxtrap

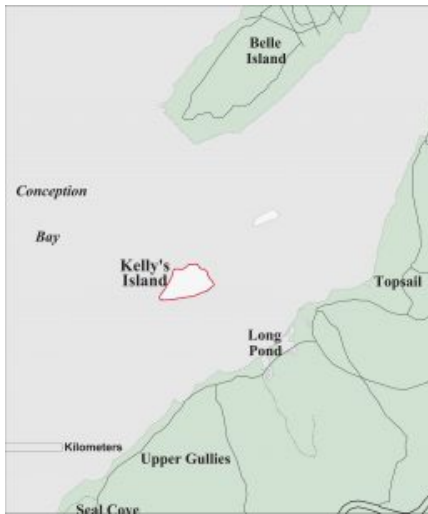

Map 25: Kellys Island, Conception Bay

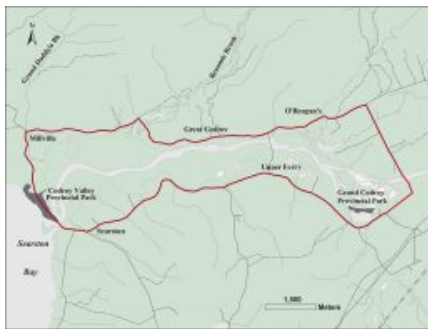

Map 26: Codroy Valley Waterfowl Area

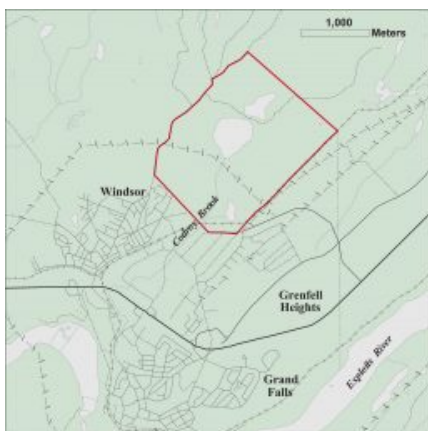

Map 27: Corduroy Brook Grand Falls



# Penalties for Wildlife Offences

---

## Penalties for Offences Involving Moose or Caribou

The minimum penalties upon conviction for an offence relating to moose or caribou are:

- a. for a first offence, a fine of \$1,000 or imprisonment for not less than one month and the court shall make an order prohibiting the person from holding a moose or caribou licence for a period of five years;
- b. for a second offence within five years, a fine of \$3,000 and imprisonment for not less than one month and the court may, depending upon the circumstances, permanently prohibit the person from holding a moose or caribou licence;
- c. wildlife, firearms, and in some cases, vehicles, may be forfeited.

Please read the Regulation Summaries for Big Game in Hunting and Trapping Guide carefully. If you are not sure that your planned hunting methods are legal, contact a Department of Fisheries, Forestry and Agriculture office. A mistake could cost you \$1,000 and five years' hunting privileges.

## Penalties for Offences Involving Inland Fish

A person who contravenes a provision of or a requirement or obligation imposed upon him or her under the Wild Life Act; contravenes an order made under the Wild Life Act; or fails to observe or fulfil a condition attached to a licence or permit issued to him or her under the Wild Life Act that relates to fish is guilty of an offence and is liable on summary conviction to a fine of not more than \$5,000 or to imprisonment for a term of not more than six months or to both the fine and imprisonment.

## Penalties for Offences Involving Threatened and Endangered Species

Under the Endangered Species Act, a person who disturbs, harasses, injures, or kills an individual of a species designated as threatened, endangered, or extirpated; or a person who captures, possesses, buys, sells or trades a specimen of a species designated as threatened, endangered or extirpated or part of it and anything derived from it; or a person who disturbs the residence of an individual of a species designated as threatened, endangered or extirpated is liable:

- a. for the first conviction, to a fine not less than \$1,000 and not more than \$50,000, or to imprisonment for a term of not more than three months, or to both;
- b. for a second conviction, to a fine of not less than \$2,000 and not more than \$100,000, or to imprisonment for a term of not more than six months, or to both;
- c. for a third and subsequent conviction, to a fine of not less than \$4,000 and not more than \$200,000, or to imprisonment for a term of not more than 12 months, or to both.

Where a corporation is convicted of an offence, the corporation is liable:

- a. for the first conviction, to a fine not less than \$2,000 and not more than \$100,000;

- b. for a second conviction, to a fine not less than \$4,000 and not more than \$200,000; and
- c. for a third and subsequent conviction, to a fine of not less than \$8,000 and not more than \$400,000.

## Hunting in National Parks and National Historic Sites

It is illegal to hunt, traffic in, or possess wildlife taken in Gros Morne National Park, Terra Nova National Park and Torngat Mountains National Park or in the National Historic Sites of L'Anse aux Meadows, Port au Choix, Cape Spear, Castle Hill, and Signal Hill in Newfoundland and Labrador, except as permitted by specific regulation or Land Claims Agreements. Beneficiaries of the Labrador Inuit Land Claims Agreement and the Nunavik Inuit Land Claims Agreement have the right to harvest in the Torngat Mountains National Park subject to the terms of these Agreements.

Persons convicted of hunting may face severe fines, prison sentences, a criminal record and/or other sanctions. For information on National Park and National Historic Sites regulations please contact Parks Canada.

To report emergencies and National Park violations on Parks Canada's lands in Newfoundland and Labrador call 1-877-852-3100.

## Penalties for Offences Involving Migratory Game Birds

Penalties for offences under the Migratory Birds Convention Act state that every person or vessel that contravenes any regulation is liable:

- a. on conviction on indictment, to a fine of not more than \$1,000,000 or to imprisonment for a term of not more than three years, or to both; and
- b. on summary conviction, to a fine of not more than \$300,000 or to imprisonment for a term of not more than six months, or to both.

Please contact the Canadian Wildlife Service for more information or to report illegal activity related to endangered species or migratory birds.

LEFT HEADER

RIGHT HEADER

## Wildlife Information

---

- [Wildlife Diseases](#)
- [Beaver Problem Mitigation](#)
- [Etick Information](#)

## Wildlife Diseases

---

### Guidance to Reduce Risk of COVID-19 When Handling Wildlife

Canada and the United States have recently reported the presence of SARS-CoV-2, the virus that causes COVID-19, in wild white-tailed deer, providing the first evidence that the virus can circulate in wild animal populations. Studies have revealed that the virus has spread from humans to deer on multiple occasions, with subsequent spread from deer to deer. To date, there has been no known transmission of SARS-CoV-2 from white-tailed deer to humans. However, there is potential risk that those in contact with infected deer or carcasses could be exposed to the virus. Up-to-date vaccination remains one of the most effective ways to help protect yourself, your family, and your community against COVID-19.

Currently there have been no known cases of SARS-CoV-2 in game species in Newfoundland and Labrador and the susceptibility of other animals such as moose, caribou and other game species is unknown in Canada. Efforts to monitor wildlife diseases, including SARS-CoV-2, are ongoing throughout Canada.

Until more is known, to help protect yourself and reduce your risk while hunting or trapping, it is recommended that you wear a well-fitting mask and practice good hand hygiene. Additional recommendations for handling and dressing the carcass are available on the **Government of Canada's Animals and COVID-19** webpage and on the **Canadian Wildlife Health Cooperative's COVID-19** webpage.

**Government of Canada – Animals and COVID-19:** [www.canada.ca/en/public-health/services/diseases/2019-novel-coronavirus-infection/prevention-risks/animals-covid-19.html](http://www.canada.ca/en/public-health/services/diseases/2019-novel-coronavirus-infection/prevention-risks/animals-covid-19.html)

**Canadian Wildlife Health Cooperative – COVID-19:** [www.cwhc-rscf.ca/covid-19.php](http://www.cwhc-rscf.ca/covid-19.php)

### Avian Influenza

Avian influenza, or “bird flu”, occurs in many strains and is a contagious viral infection that can affect a variety of wild bird species and species of food producing birds as well as pet birds. The viruses are classified into two categories, low pathogenicity and high pathogenicity viruses, depending on the severity of the illness in birds.

Avian influenza viruses may, on rare occasions, infect humans through close contact with infected birds or time spent in heavily contaminated environments. With the potential risk for human infection it is highly recommended that people handling birds that may be infected with avian influenza wear protective equipment such as face masks, goggles, gloves and boots.

Information regarding avian influenza from the Government of Canada can be found [here](#).

## Giardiasis

Also known as Beaver Fever is caused by a parasite: *Giardia lamblia*

Contracted through contact with mouth, usually by drinking contaminated water. Parasite is passed on via feces of infected animals such as man and beaver. Disease may also be contracted by putting something in your mouth that has come in contact with the parasite. Symptoms include diarrhea, cramps, upset stomach. Can be prevented if you sterilize all drinking water while outdoors, properly clean uncooked food, especially vegetables, and practice proper hygiene.

## Lyme Disease

Bacteria: *Borrelia burgdorferi*

Contracted through bite of infected deer ticks. Symptoms include reddish “bull’s-eye” rash around the bite, nausea, dizziness, fatigue, memory loss, heart disease, temporary or chronic arthritis. Can be prevented if you dress to minimize exposed flesh when traveling through heavy vegetation. Apply tick repellent to clothing. Check for and remove ticks found on your body after outdoor excursions.

For more information regarding lyme disease can be [found here](#).

## Rabies

Virus: Rabies

Contracted through contact with saliva of infected animals through bites, scratches. Also contact with mucous membranes of the eyes, mouth and nose. Symptoms include fever, headache, confusion, agitation, and eventual fatal infection of brain and spinal cord. Usually fatal once first symptoms appear. Can be prevented if you avoid contact with wild animals acting sick or strange. Keep pet vaccinations up to date. See your physician immediately if bitten or scratched by any animal.

## Trichinosis

Parasite: *Trichinella*

Contracted through eating raw or undercooked pork and wild game products, particularly bear, wild boar, and seals infected with *Trichinella*. Symptoms include nausea, diarrhea, vomiting, fatigue, fever, muscle pains. Death is possible in severe cases. Can be prevented if you cook meat products well. Clean meat grinders and utensils thoroughly if you process your own meat. Avoid infecting pets by feeding them raw meat.

## Echinococcus

Parasite: Echinococcus

Contracted through contact with contaminated feces or eating raw or undercooked wild game products infected with Echinococcus. Common symptoms include nausea, diarrhea, vomiting, fatigue, fever, muscle pains while death is possible in severe cases. Can be prevented by cooking meat products well, washing your hands after handling dogs and before handling food and cleaning meat grinders and utensils thoroughly if you process your own meat. Avoid feeding pets raw meat or organs as this may cause infection.

A recent study of *Trichinella* and Echinococcus in coyotes harvested in Newfoundland, by the University of Saskatchewan, can be found [here](#). Below are general precautions for hunters, trappers and the general public.

- Avoid contact with fecal material when handling and skinning coyote carcasses, traps and contaminated soil.
- Choose reliable sources of drinking water
- Avoid feeding uncooked meat or organs from harvested big game to dogs
- Consult a vet about regular deworming of dogs
- Wash hands after handling pets and before handling food. Wash fruits and vegetables, including berries, with clean water before eating
- Always cook game meats to appropriate internal temperatures (at least 74 degrees C) before consuming.
- Curing (salting), drying, smoking or microwaving meats alone does not consistently kill *Trichinella*
- Freezing wild game meats may not effectively kill all worms because some worm species that infect wild game are freeze-resistant.
- Clean meat grinders thoroughly after each use.

## Tularemia

Bacterium: *Francisella tularensis*

Contracted through handling infected animal carcasses, especially rodents, rabbits, and hares. Also from the bites of infected ticks and deerflies and by consuming contaminated food and water. Symptoms include skin ulcers, swollen lymph glands, inflamed eyes, sore throat, pneumonia. Can be prevented if you wear gloves when cleaning or handling animal carcasses, especially hares. Practice proper hygiene.

## West Nile Virus

Virus: west nile virus

Contracted through mosquito bites. Also direct contact with the blood of infected animals. Symptoms include fever, headache, body aches. May develop into lethal encephalitis, or swelling of the brain. Can be prevented if you wear gloves when cleaning game and cook all meat thoroughly. Reduce mosquito bites by wearing protective clothing and using insect repellents.

More information regarding West Nile Disease can be [found here](#).

## **Wildlife Diseases: Important Considerations for Human Health and Food Safety**

A study summary for foxes and lynx harvested in Nunatsiavut and Western and Central Labrador by the University of Saskatchewan, can be found [here](#).

**MORE INFORMATION ABOUT HEALTH RISKS FOR HUNTERS AND TRAPPERS CAN BE FOUND HERE.**

# Migratory Game Bird Hunting

---

The Canadian Wildlife Service of Environment and Climate Change Canada (ECCC) are responsible for migratory game bird management and have highlighted several important considerations for migratory gamebird hunting in Newfoundland and Labrador (NL).

## Modernization of Migratory Bird Hunting Regulations

A free Migratory Game Bird Hunting Permit for minors (under 18 years of age) has been introduced. This initiative was suggested by hunters, and will encourage younger hunters to hunt waterfowl with their mentor without the cost of having to purchase a Migratory Game Bird Hunting Permit.

There are also new provisions that allow legally harvested waterfowl to be transported with either a fully feathered wing or head to be used for species identification. This change provides hunter's choice on how they field dress birds for transportation.

Waterfowl that are preserved in a location outside of the hunting area do not count towards the possession limit. Preserved means eviscerated and plucked, or edible portions removed, and then frozen, made into sausage, cooked dried, canned or smoked.

For Murres, the possession limit applies to all murres including those that have been preserved.

Under the Migratory Birds Regulations, it is prohibited to abandon migratory game bird meat harvested under a migratory game bird hunting permit, and there are rules surrounding the gifting of migratory game bird meat to another person or the holder of a charity permit.

For more information on the modernized Migratory Birds Regulations please consult the ECCC web site [Hunting regulations summary for migratory birds: Newfoundland and Labrador – Canada.ca](https://www.ec.gc.ca/migratory-birds-regulations-summary-for-migratory-birds-newfoundland-and-labrador-canada-ca)

If you have questions on the Migratory Birds Regulations, you may contact the Canadian Wildlife Service at [enviroinfo@ec.gc.ca](mailto:enviroinfo@ec.gc.ca) or to speak to someone please call toll free 1-800-668-6767.

## REPORTING BANDS

We remind hunters that it is important to report any band found on a migratory bird by entering its number on [reportband.gov](https://reportband.gov). Recovered banding data is essential for many conservation projects, as well as for setting waterfowl hunting regulations and understanding how diseases like Avian Influenza and Avian Cholera affect waterfowl populations.

## AVIAN INFLUENZA

[Hunter Safety](#)



Avian influenza has been documented in waterfowl and other gamebirds throughout Atlantic Canada, including strains that are highly pathogenic to both wild and domestic birds. Hunters should consult Public Health Agency of Canada's "[Recommendations for Hunters of Wild Birds and Other Susceptible Wildlife](#)" before handling and consuming wild birds. Hunters should not harvest or consume birds found dead or that look sick. Hunters should cook game meats thoroughly before consumption. There is no evidence to suggest that fully cooked game meat, organs, or eggs are a source of avian influenza infection for people.

#### Use of Retrieving Dogs

Standing advice prepared by the British Association for Shooting and Conservation, and endorsed by U.K. Governments, is that retrieving dogs are not at any particular risk from bird flu but as a precaution do not allow dogs to eat any wild birds found dead and do not feed uncooked birds to animals. Well cooked birds can be safely consumed by humans and animals alike. Dogs are known to have contracted certain strains of flu and therefore precautions are warranted. Dog owners should prevent contact with sick or dead birds that were not harvested and should as a safety precaution limit the amount of time that dogs are interacting with retrieved birds. Owners should prevent contact between their dogs and wild bird feces, to the extent possible.

#### Export of Migratory Game Birds

As of 2024-02-13, there is one primary control zone in Atlantic Canada (near Bridgewater Nova Scotia). However, hunters that are transporting birds in Canada should check the [map on the CFIA website](#) regularly as control zones may change.

On September 2, 2022, US Department of Agriculture Animal and Plant Health Inspection Service (USDA APHIS) issued a stakeholder alert implementing restrictions on hunter harvested wild bird meat/carcasses from all of Canada, regardless of province, due to the risk of transmitting highly pathogenic avian influenza (HPAI). HPAI is an extremely infectious poultry disease spreading throughout North America, primarily by wild birds. APHIS regulations implement strict import controls to prevent HPAI introductions resulting from people transporting contaminated wildlife meat, carcasses, and trophies into the United States.

APHIS has been working with stakeholders and other federal agencies to provide options for importing hunter-harvested wild bird meat/carcasses that address the HPAI transmission risk to our domestic poultry. Effective September 12, APHIS will allow the import of hunter harvested wild bird meat/carcasses as outlined below.

Unprocessed hunter-harvested wild game bird carcasses, originating from or transiting Canada, must meet following conditions:

- Viscera, head, neck, feet, skin, and one wing have been removed; and
- Feathers have been removed, with the exception of one wing – as required by U.S. Fish and Wildlife Service (FWS) for species identification; and
- Carcasses must be rinsed in fresh, clean, potable water prior to packaging and must not have visible evidence of contamination with dirt, blood, or feces; and
- Carcasses must be imported in leak-proof plastic packaging and stored in a leak proof cooler or container during transport and import; and

- Carcasses must be chilled or frozen during transport and import.

APHIS further recommends that boots and any equipment used to process the carcasses should be clean and visibly free from dirt, blood, tissue, and feces.

Cooked or cured meat and meat products (for example, sausage, jerky, etc.) will not be allowed import as U.S. FWS requirements cannot be met to identify the species of wild bird.

Hunter-harvested wild game bird trophies entering the United States from Canada must be fully finished, or accompanied by a VS import permit, or consigned directly to a USDA Approved Establishment. Hunters may find an approved taxidermy establishment by visiting the Veterinary Services Process Streamlining (VSPS) search page and searching for a taxidermist with the HPAI product code in your state.

For any questions regarding import of animal products and by-products, please contact Animal Product Imports at 301-851-3300 or send an email to [APIE@usda.gov](mailto:APIE@usda.gov).

For US Fish and Wildlife requirements for the hunter harvested wild game birds from Canada, please contact them at [www.fws.gov](http://www.fws.gov).

## Status of Murre populations and harvest in Canada

Following an episode of mortality caused by avian influenza during 2022, the Canadian Wildlife Service (CWS) has reviewed abundance, population trends, and mortality incidents for Common Murres and Thick-billed Murres in eastern Canada.

As of September 1, 2023, CWS is not considering changing migratory bird hunting regulations to reduce the harvest of Murres in Newfoundland and Labrador during the 2023 to 2024 hunting season. CWS can however invoke an emergency closure of murre hunting on a local or province-wide scale at a future date if conditions lead to excessive harvest.

- most birds harvested by murre hunters are Thick-billed Murres. Mortality associated with highly pathogenic avian influenza (HPAI) has been largely restricted to Common Murres, which represent a smaller portion of birds harvested
- based on the best available data at this time, the mortality of Common Murres along with observed overwinter mortality (unrelated to HPAI) of Thick-billed Murres in 2022, while concerning, is not sufficient to warrant a change in hunting regulations when total population size is considered

All hunters are reminded that it is an offense to harvest more than 20 murres per day or to be in possession of more than 40 murres. It is illegal to sell, buy or barter murres. Members of the public can support the sustainable management of murres by not engaging in the illegal sale or purchase of murres. Wildlife Enforcement officers will be actively pursuing offenders, and upon conviction, the mandatory minimum fine of \$5000 per offence is consistently being applied in the courts of NL, in addition to the potential forfeiture of guns, boats and vehicles.

Two species of Murres comprise the harvest in Newfoundland and Labrador: the Thick-billed Murre and the Common Murre.

In Canada, the total number for these two species is approximately 8.7 million individuals.

The number of Common Murres is estimated at 3.2 million reproductive and non-reproductive individuals in Canadian waters of the North Atlantic. It is estimated that there are 789,000 breeding pairs of Common Murres at 25 colonies in Newfoundland and Labrador, in addition to 96,000 breeding pairs at colonies in Quebec.

The total number of Thick-billed Murres attributed to Canadian colonies is estimated to be 5.5 million reproductive and non-reproductive individuals. The Canadian breeding population of Thick-billed Murres is approximately 1.5 million pairs mostly from colonies in the Eastern Canadian High Arctic and the Hudson Bay / Strait area.

The estimated annual harvest of Murres in Canada ranges from 60,000 to 120,000. On average, 75% of murres harvested in Newfoundland and Labrador are Thick-billed Murres.

Mortality among Thick-billed Murre mortality was observed during the late winter of 2022, which is a normal phenomenon for this species. Emaciated birds were observed in a large geographic area, indicating a lack of access to food. Birds sampled tested negative for avian influenza.

Mortalities were noted in the southern St. Lawrence River in late May. During the summer of 2022, the Canadian Wildlife Service undertook a variety of surveys to better understand the extent and impact of avian influenza on Common Murre colonies. Approximately 2,000 murre carcasses were counted in the summer of 2022. HPAI testing confirmed a number of positive cases among these mortalities.

In early July, murres likely from the Cape St. Mary's colony began washing up on beaches in southern Newfoundland. Mortalities were then noted in eastern Newfoundland, implicating the breeding colonies in the Witless Bay colony and other colonies on the northeast coast.

On August 22, CWS re-visited Witless Bay and noted that large numbers of murres were still present on the island and that they were successfully raising chicks, which appeared healthy.

CWS continues to assess mortality in wild birds associated with HPAI.

In December 2022 near Twillingate, 13 Murres (3 Common Murres and 10 Thick-billed Murres) shot by hunters were tested for avian influenza. All of these Murres tested negative for the virus.

Between January and March 2023 in St. Mary's Bay, Trinity Bay, and Placentia Bay, 422 Murres (134 Common Murres and 278 Thick-billed Murres) shot by hunters were tested for avian influenza. All of the Common Murres tested negative for the virus, while six of the Thick-billed Murres were positive for low pathogenic avian influenza. None of the birds tested positive for highly pathogenic avian influenza, which caused the mass mortality of Common Murres in the summer of 2022. Colony surveillance of murres in 2023 did not reveal any mortality related to HPAI.

## Harvest and Avian Influenza

Avian influenza has been documented in waterfowl and other gamebirds throughout Atlantic Canada, including strains that are highly pathogenic to both wild and domestic birds. Hunters should consult Public Health Agency of Canada's "[Recommendations for Hunters of Wild Birds and Other Susceptible Wildlife](#)" before handling and consuming wild birds. Hunters should not harvest or consume birds found dead or that look sick.

Hunters should cook game meats thoroughly before consumption. There is no evidence to suggest that fully cooked game meat, organs, or eggs are a source of avian influenza infection for people.

All hunters are reminded that it is an offense to harvest more than 20 murre per day or to be in possession of more than 40 murre. It is illegal to sell, buy or barter murre. Members of the public can support the sustainable management of murre by not engaging in the illegal sale or purchase of murre. Wildlife Enforcement officers will be actively pursuing offenders, and upon conviction, the mandatory minimum of \$5000 per offence is consistently being applied in the courts of NL, in addition to the potential forfeiture of guns, boats and vehicles.

# Newfoundland and Labrador Murre Conservation Fund

---

## What is the Newfoundland and Labrador Murre Conservation Fund?

Each year a portion of the revenue from the sale of the Canadian Wildlife Habitat Conservation Stamps in Newfoundland and Labrador is put towards murre conservation and management. This financial support helps to ensure a sustainable murre population by improving our understanding of how best to manage murre. The intent is to maintain a healthy murre population so that hunting opportunities are available for future generations.

## How the fund came to be

Residents of Newfoundland and Labrador have harvested murre (turrs) for food for generations. During the 1970s and the 1980s it became apparent that the murre harvest was unsustainable and regulation commenced in the early 1990s under special authorities of the Migratory Bird Convention Act. Starting in 1999, murre hunters were required to purchase a Migratory Game Bird Hunting Permit. More effective regulation of the hunt was also achieved through bag limits and seasonal restrictions to ensure the long term sustainability of murre populations. A portion of the money from the hunting permit (from the Canadian Wildlife Habitat Conservation Stamp) sold in Newfoundland and Labrador is directed to murre conservation activities. These funds are managed by Wildlife Habitat Canada and Bird Studies Canada (Newfoundland), in consultation with the Canadian Wildlife Service and the Wildlife Division of the Province of Newfoundland and Labrador.

## What the fund supports

By providing funds to projects that support the conservation, management and sustainable harvest of murre populations, the Newfoundland and Labrador Murre Conservation Fund encourages the conservation of murre through research and education and aims to further this support. Over the years, this fund has supported research on several aspects of murre biology and conservation, including breeding ecology and productivity; assessment of diet and foraging ecology; the role of annual survival, harvest, oiling and other mortality factors; as well as studies on migration, distribution, and overwintering areas. Hunters can take pride in being part of the efforts to support research on murre in Newfoundland and Labrador.

For more information on the Newfoundland and Labrador Murre Conservation Fund and what the Stamp on your permit supports, visit Bird Studies Canada [www.birdscanada.org](http://www.birdscanada.org) and Wildlife Habitat Canada [www.whc.org](http://www.whc.org)



Murre Parental Tactics Researchers from Memorial University attached small GPS monitors to Common Murres to determine foraging tactics and ocean habitat use for breeding. Photo by Laura McFarlane Tranquilla



Photo by Laura McFarlane Tranquilla



**Thick-Billed Murre  
(Turr)**

**Common Murre  
(Turr)**



**Razorbill  
First Winter  
(Tinker)**



**Razorbill  
Adult Winter  
(Tinker)**

LEFT HEADER

RIGHT HEADER

## Outreach Programs

---

### Youth Outdoor Skills Workshops

The Department of Fisheries, Forestry and Agriculture, Wildlife Division, partners with local Rod and Gun Clubs to offer outdoor skills workshops and events for youth aged 12 to 17. These events provide youth with the opportunity to enhance their knowledge and skills in a safe environment with qualified instructors and volunteers. Youth participants must be accompanied by a parent or guardian.

Events for 2024 will be announced at a later date.

### Youth Dream Adventure Newfoundland and Labrador

The Youth Dream Adventure provides young people of our province a chance to win an inclusive trip to an incredible destination here at home, building from the Atlantic Provinces Youth Hunting and Fishing Exchange. This program is intended to engage local experts in outdoor pursuits (angling, hunting, etc.) that youth may not otherwise have opportunity to encounter and provide them with an exceptional opportunity. These experiences will help develop interest and involvement in outdoor activities and offer skills development at the same time.

A youth winner (aged 12-17) is chosen by random draw from all those who have participated in the provincial Firearms Safety/Hunter Education Course or other outdoor skills events sanctioned by the Department of Fisheries, Forestry and Agriculture each year.

Significant support has been received for this program each year including consistent support from the Newfoundland and Labrador Outfitters Association and individual outfitters, the Newfoundland and Labrador Trappers Association and Conservation Officers Association, Rod and Gun Clubs and local businesses.



Thanks to our 2023 Sponsors.



- Next Ridge Outfitters
- Newfoundland and Labrador Outfitters Association
- Newfoundland and Labrador Trappers Association
- Upper Humber Rod and Gun Association
- St. John's Rod and Gun Club
- Gander Rod and Gun Club
- Northwest Arm Rod and Gun Club
- Notre Dame Rod and Gun
- Friends of Salmonier Nature Park
- Long Range Outdoors
- Blue Ridge Inc.

For more information, contact:

**Department of Fisheries, Forestry and Agriculture**  
**Wildlife Division**  
P.O. Box 2007  
Corner Brook, NL A2H 7S1  
Ph: 637-2006 or email: [nathanspence@gov.nl.ca](mailto:nathanspence@gov.nl.ca)

## Becoming an Outdoors Woman (BOW)



### *BOW Program Offers Women Opportunity to Expand Outdoor Skills*

The Becoming an Outdoors Woman Program is an outdoor education skills program sponsored by the Department of Fisheries, Forestry and Agriculture and the Friends of Salmonier Nature Park. The BOW program is delivered in several formats – the traditional 3-day weekend event, as well as Beyond BOW workshops of various lengths. All classes are taught at the entry level in a safe, non-intimidating outdoor setting. Courses such as archery, fishing, canoeing, shotgun, rifle, outdoor cooking, hiking, and many more, are offered.

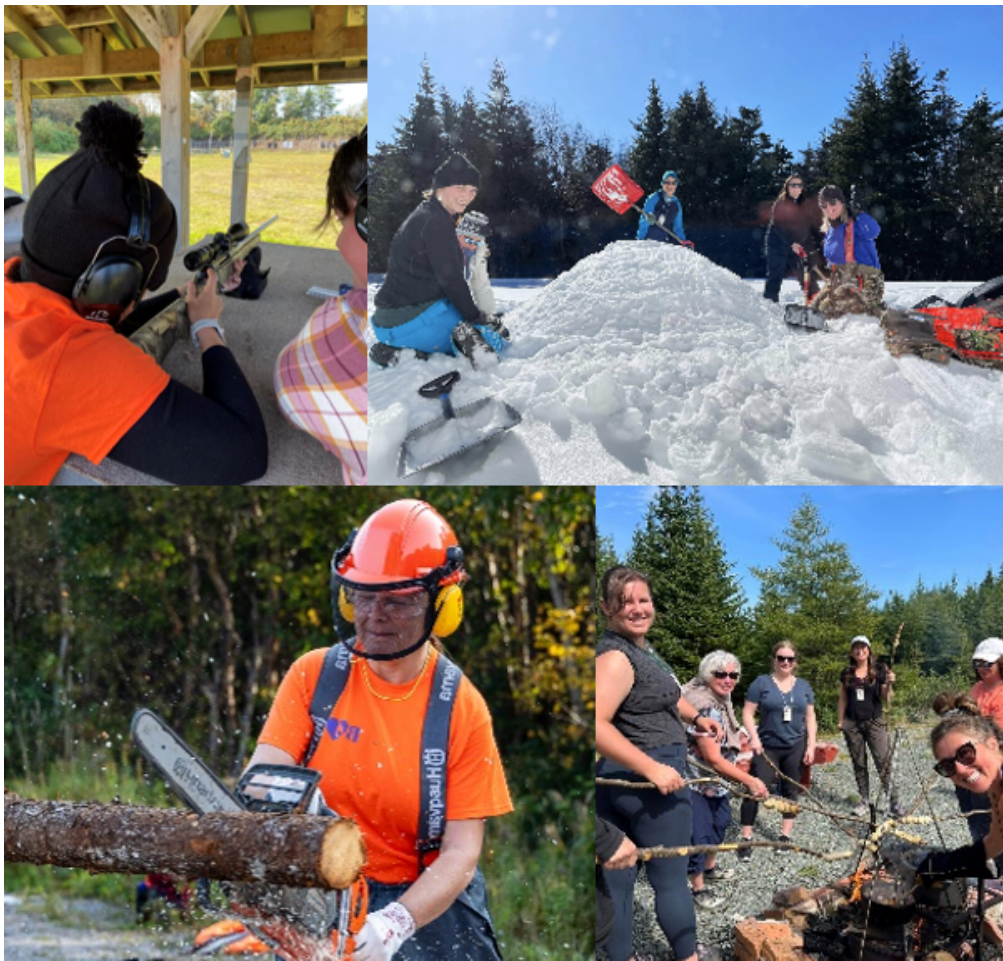

## Becoming an Outdoors Family (BOF)



Becoming an Outdoors Family teaches skills for a lifetime of outdoor recreation. In this camping experience, we'll introduce you to several outdoor activities, providing all the instruction and equipment you need to try it yourself. During the weekend the whole family will become one with nature with help from our friends at Salmonier Nature Park and Newfoundland's Provincial Parks.

For more information contact the Salmonier Nature Park at 229-7888 or visit our website at: <https://www.gov.nl.ca/ffa/>



LEFT HEADER

RIGHT HEADER

# Environmental Management System Guide to Domestic Woodcutting

---

Domestic Wood Cutting

# Contact

---

## Forestry and Wildlife Branch Offices

### Corner Brook

#### Wildlife Division/Licencing

192 Wheeler's Rd

P.O. Box 2007

Corner Brook, NL A2H 7S1

709.637.2025 (Tel)

709.637.2099 (Fax)

Email. [wildlifelicense@gov.nl.ca](mailto:wildlifelicense@gov.nl.ca)

### Gander Regional Office

133 Airport Blvd.

P.O. Box 2222

Gander, NL A1V 2N9

709.256.1450 (Tel)

709.256.1459 (Fax)

### Happy Valley-Goose Bay

15 Cherrywood Drive

P.O. Box 3014, Stn. B

Happy Valley-Goose Bay, NL A0P 1E0

709.896.7930 (Tel)

709.896.0188 (Fax)

### St. John's Wildlife Division/Licencing

Provincial Agriculture Bldg., 204 Brookfield Rd.

P.O. Box 8700

St. John's, NL A1B 4J6

709.729.2630 (Tel)

709.729.0751 (Fax)

Email [wildlifelicense@gov.nl.ca](mailto:wildlifelicense@gov.nl.ca)

### Salmonier Nature Park

Route 90, Holyrood

Mailing Address:

Provincial Agriculture Bldg., 204 Brookfield Rd.

P.O. Box 8700

St. John's, NL A1B 4J6

709.229.7888 (Tel)

[salmoniernaturepark@gov.nl.ca](mailto:salmoniernaturepark@gov.nl.ca)

## Resource Enforcement Division Offices

### Provincial Headquarters

115 Riverside Drive  
Corner Brook, NL, A2H 2N2  
709.637.2971 (Tel)  
709.637.2975 (Fax)

### Western Regional Office

1 Massey Drive  
Massey Drive, NL A2H 7A9  
709.637.8088 (Tel)  
709.639.1377 (Fax)

### Eastern Regional Office

P.O. Box 8700  
21 Hallett Crescent  
St. John's, NL A1B 4J6  
709.729.2192 (Tel)  
709.729.2375 (Fax)

### Labrador Regional Office

1 Kessessaskiou Street  
Mail: P.O. Box 3014, Station "B"  
Happy Valley-Goose Bay, NL A0P 1E0  
709.896.7973 (Tel)  
709.896.7986 (Fax)

### Report Poaching

Toll Free: 1.877.820.0999  
[Report Poaching – Feedback Forms \(gov.nl.ca\)](#)  
[REOutreach@gov.nl.ca](mailto:REOutreach@gov.nl.ca)

## Forestry and Wildlife District Offices (Area Code 709)

To report any animal related emergencies, please call 685-7273.

Baie Verte 709-673-3821  
Bay D'Espoir 709-882-2200  
Bishop's Falls 709-258-5334  
Cape Broyle 709-729-4180  
Carbonear 709-729-4180  
Cartwright 709-938-7362  
Churchill Falls 709-925-3179  
Clareville 709-466-7439  
Gambo 709-674-4625  
Heart's Content 709-729-4180  
Lewisporte 709-535-2706

Massey Drive 709-637-2370  
Millertown 709-673-3821  
North West River 709-497-8479  
Paddy's Pond-St. John's 709-729-4180  
Pasadena 709-686-2071  
Pollards Point 709-686-2071  
Port Hope Simpson 709-938-7362  
Port Saunders 709-861-3502  
Roddickton 709-457-2300  
Salmonier 709-729-4180  
Southern Bay 709-462-3491  
Springdale 709-673-3821  
St. Anthony 709-454-8435  
St. George's 709-646-3720  
Wabush 709-282-6881  
Whitbourne 709-729-4180  
Wings Point 709-676-2260  
Winterland 709-279-3980

## Additional Contact Information

### Tourism, Culture, Industry and Innovation

Parks Division 709.637.2040 (Tel)

Email. [info@parksnl.ca](mailto:info@parksnl.ca)

### Newfoundland and Labrador Outfitters Association

1.866.470.6562 (Toll Free)

### Central Cashier's Office

P.O. Box 8700, St. John's, NL

A1B 4J6

709.729.3042 (Tel)

### RCMP Canadian Firearms Program

7 Pippy Place, PO Box 8218

St. John's, NL

A1B 3N4

1.800.731.4000 (Toll Free)

### Newfoundland and Labrador Trapper's Association

709.592.2416 (Tel)

### Canadian Wildlife Service (NL)

Mt. Pearl 709.772.5585 (Tel)

Corner Brook 709.637.4377 (Tel)

**Parks Canada**

Gros Morne National Park

709.458.2417 (Tel)

Terra Nova National Park

709.533.2801 (Tel)

Torngat Mountains National Park

709.922.1290 (Tel)

To report incidents in national parks and sites

1.877.852.3100 (Toll Free)



**Report Suspected  
Illegal Activity**

☎ 1.877.820.0999  
🖱 [stoppoaching.ca](https://stoppoaching.ca)





