

Newfoundland and Labrador Cooperating Black Bear Hunter – Tooth Submission Form

Please fill out as best as possible.

ID# _____

(Do not write in this space)

USE A SEPARATE SHEET FOR EACH HARVESTED BLACK BEAR
PHOTO COPY THIS SHEET OR DOWNLOAD THE FORM

Licence Number: _____

Date of Harvest: ____ / ____ / ____ (month/day/year)

Black Bear Management Area: _____

Harvest Block (Letter/Number sequence from hunting map): _____

Sex of Harvested Bear: Male Female Unknown

Type of Hunt: Rifle Shotgun Bow Crossbow

Did you Snare? Yes No

How Many Days Did You Hunt? _____

How Many Black Bears Did You See? Adults Juveniles Cubs Unknown

Did Your Harvested Bear Have an Ear Tag? Yes No If Yes, Tag Number: _____

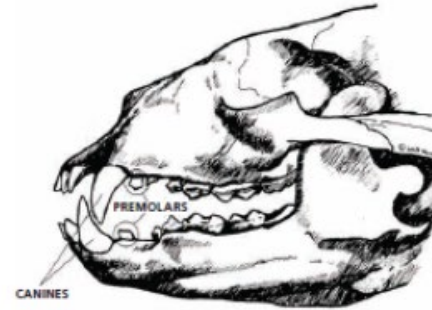

Use tape to attach dry teeth to this sheet: Two Upper Pre-Molars Preferred

Two Teeth Enclosed: Upper Pre-Molar1 Upper Pre-Molar2 Lower Pre-Molar1 Lower Pre-Molar2

Hunter Name and Current Address required!

Your Cooperating Big Game Hunter Crest and Age Report for your harvest will be sent to:

Name: _____ Address: _____

Town/City: _____ Province/State: _____

Country: _____ Postal/Zip Code: _____

Please send your completed form with bear tooth in the addressed envelope provided. Any Questions Please Contact: Wildlife Division Laboratory by email: wildlifelab@gov.nl.ca or by telephone: (709) 686-5546.

The Department of Forestry, Agriculture and Lands is committed to protecting personal information, which is being collected in accordance with section 61 (c) of the Access to Information and Protection of Privacy Act, 2015 (ATIPPA, 2015) and will be used in the assessment for licensing. It will not be used for any other purposes unless authorized under ATIPPA, 2015. For additional inquiries concerning ATIPPA, please email: ATIPPPFA@gov.nl.ca