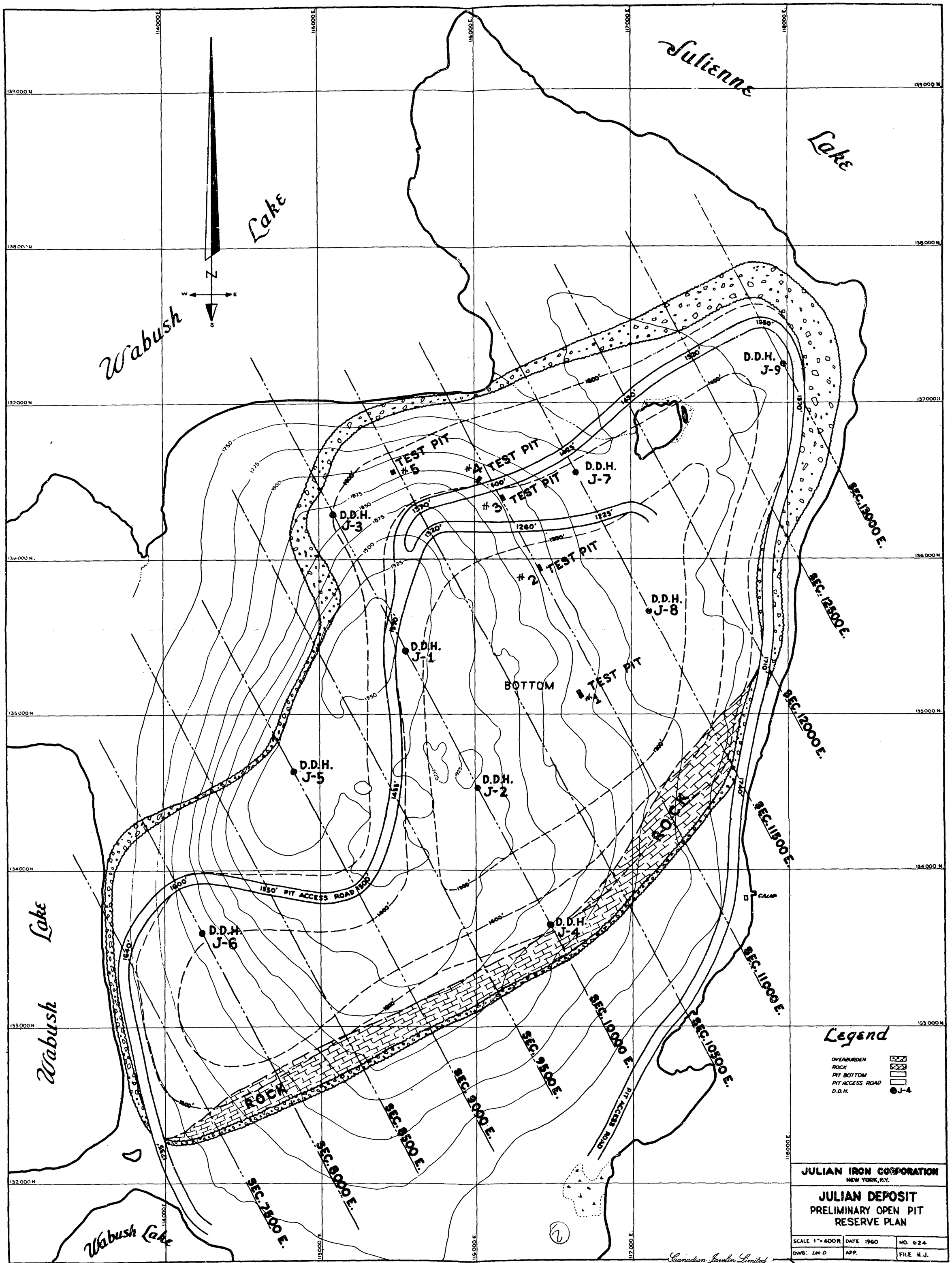
Julienne Lake
Wabush Lake
Wabush Lake
Wabush Lake
N
S
W
E
D.D.H. J-9
D.D.H. J-7
D.D.H. J-3
D.D.H. J-8
D.D.H. J-1
D.D.H. J-5
D.D.H. J-2
D.D.H. J-6
D.D.H. J-4
TEST PIT #5
TEST PIT #4
TEST PIT #3
TEST PIT #2
TEST PIT #1
BOTTOM
ROCK
ROCK
1350' PIT ACCESS ROAD 1500'
PIT ACCESS ROAD
CAMP
SEC. 13000 E.
SEC. 12500 E.
SEC. 12000 E.
SEC. 11500 E.
SEC. 11000 E.
SEC. 10500 E.
SEC. 10000 E.
SEC. 9500 E.
SEC. 9000 E.
SEC. 8500 E.
SEC. 8000 E.
SEC. 7500 E.
SEC. 7000 E.
139000 N.
138000 N.
137000 N.
136000 N.
135000 N.
134000 N.
133000 N.
132000 N.
114000 E.
115000 E.
116000 E.
117000 E.
118000 E.
Legend
OVERBURDEN
ROCK
PIT BOTTOM
PIT ACCESS ROAD
D.D.H. J-4
JULIAN IRON CORPORATION
NEW YORK, N.Y.
JULIAN DEPOSIT
PRELIMINARY OPEN PIT
RESERVE PLAN
SCALE 1" = 400 ft.
DATE 1960
NO. 624
DWG: Leo D.
APP.
FILE N.J.
Canadian Javelin Limited

23 G/2 (110)