Eastern Health

Laboratory Medicine Program

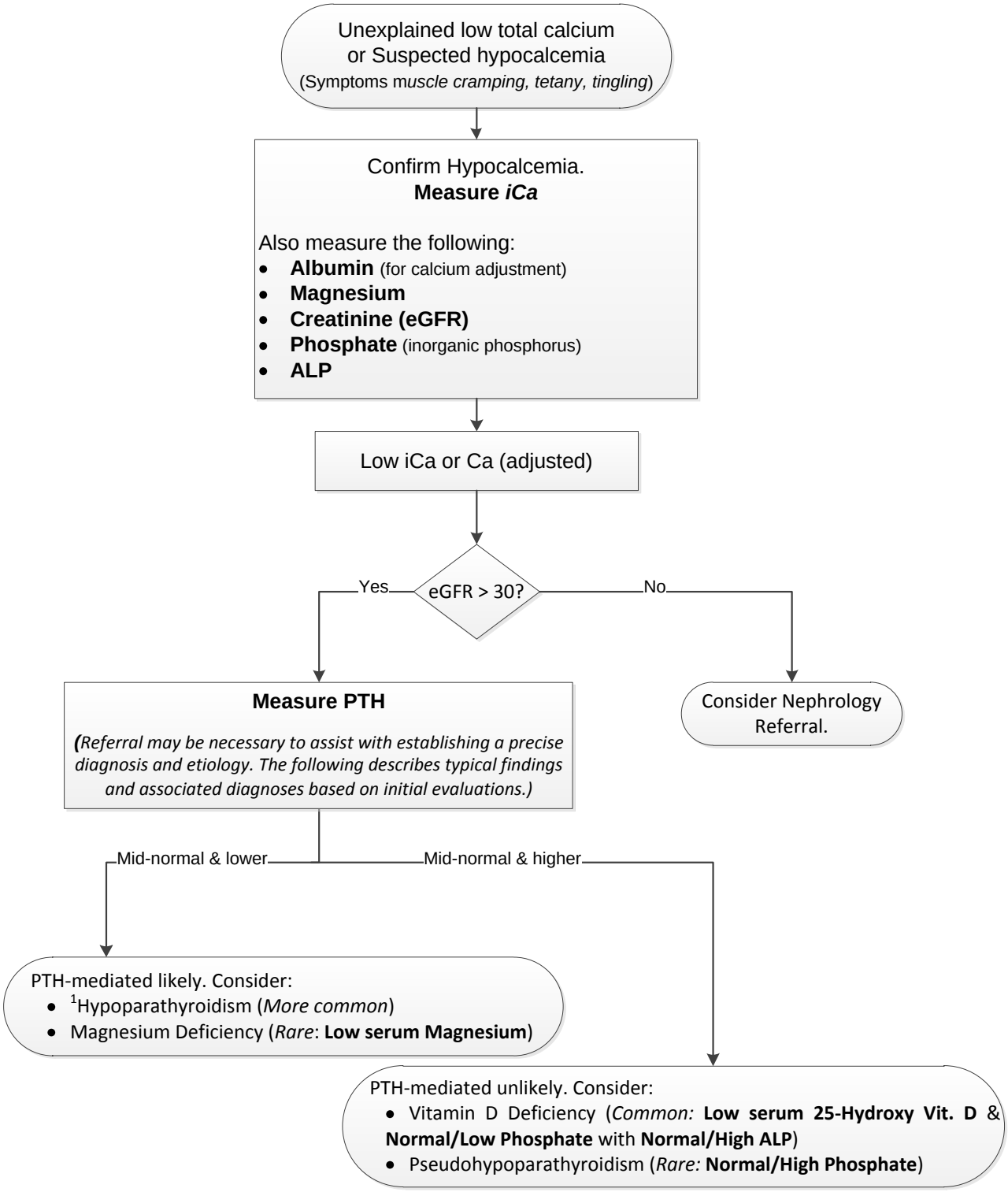

[1]**Please Note**: Mid to low normal PTH occasionally occurs in hypoparathyoidism when inactive but detectable forms of PTH are present. These cases should be considered as "inappropriately normal PTH".