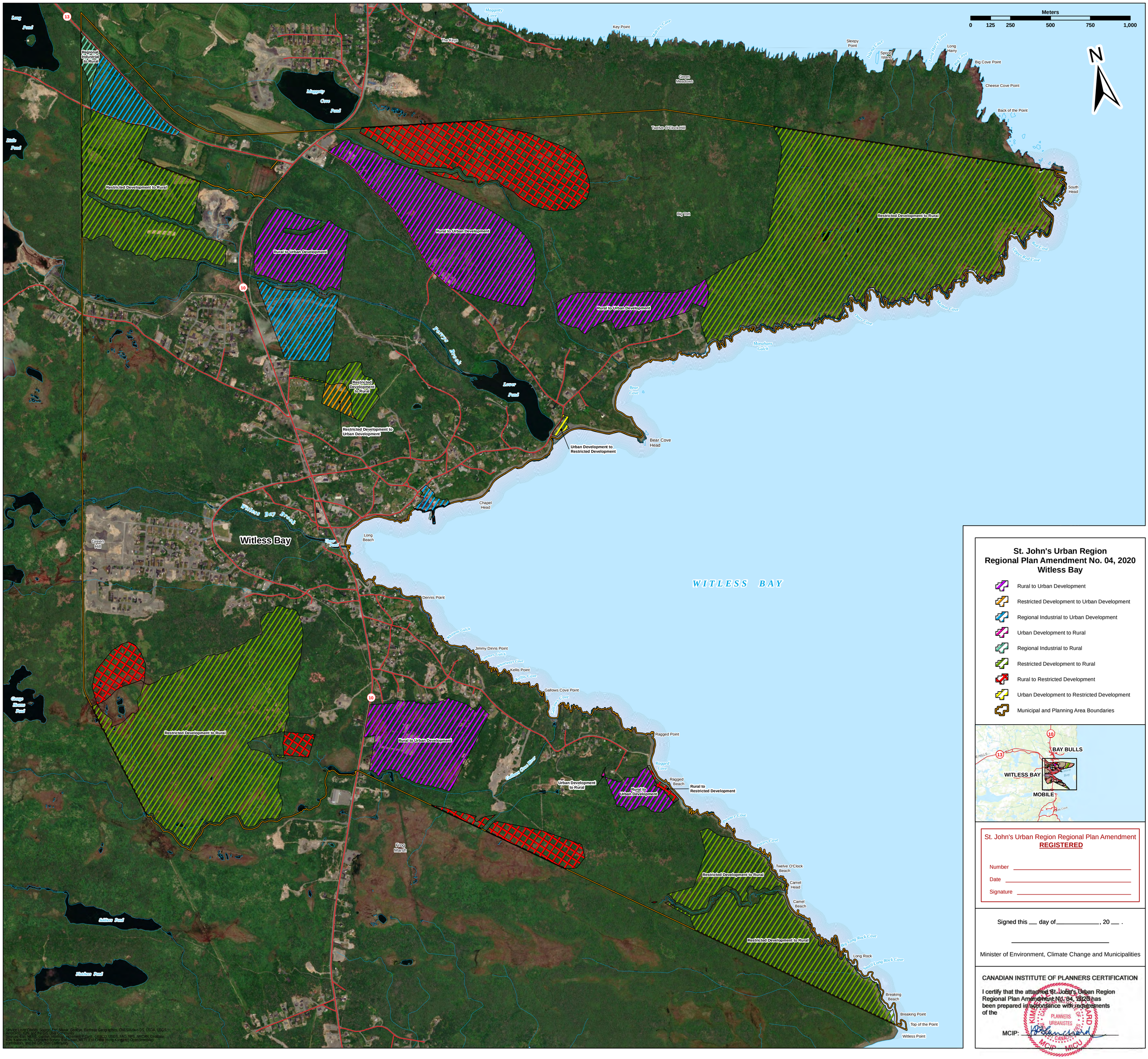

Services Layer Credits: Source: Esri, Maxar, GeoEye, Earthstar Geographics, CNES/Airbus DS, USDA, USGS, AeroGRID, IGN, and the GIS User Community
Sources: Esri, HERE, Garmin, Intermap, increment P Corp., GEBCO, USGS, FAO, NPS, NRCAN, GeoBase, IGN, Kadaster NL, Ordnance Survey, Esri Japan, METI, Esri China (Hong Kong), OpenStreetMap contributors, and the GIS User Community

St. John's Urban Region Regional Plan Amendment No. 04, 2020 Witless Bay

- Rural to Urban Development
- Restricted Development to Urban Development
- Regional Industrial to Urban Development
- Urban Development to Rural
- Regional Industrial to Rural
- Restricted Development to Rural
- Rural to Restricted Development
- Urban Development to Restricted Development
- Municipal and Planning Area Boundaries

St. John's Urban Region Regional Plan Amendment
REGISTERED

Number _____

Date _____

Signature _____

Signed this ___ day of _____, 20 ___ .

_____

Minister of Environment, Climate Change and Municipalities

CANADIAN INSTITUTE OF PLANNERS CERTIFICATION

I certify that the attached St. John's Urban Region Regional Plan Amendment No. 04, 2020 has been prepared in accordance with requirements of the

MCIP: _____