

Baie Verte  
Planning Area Boundary Extent

0 2.5

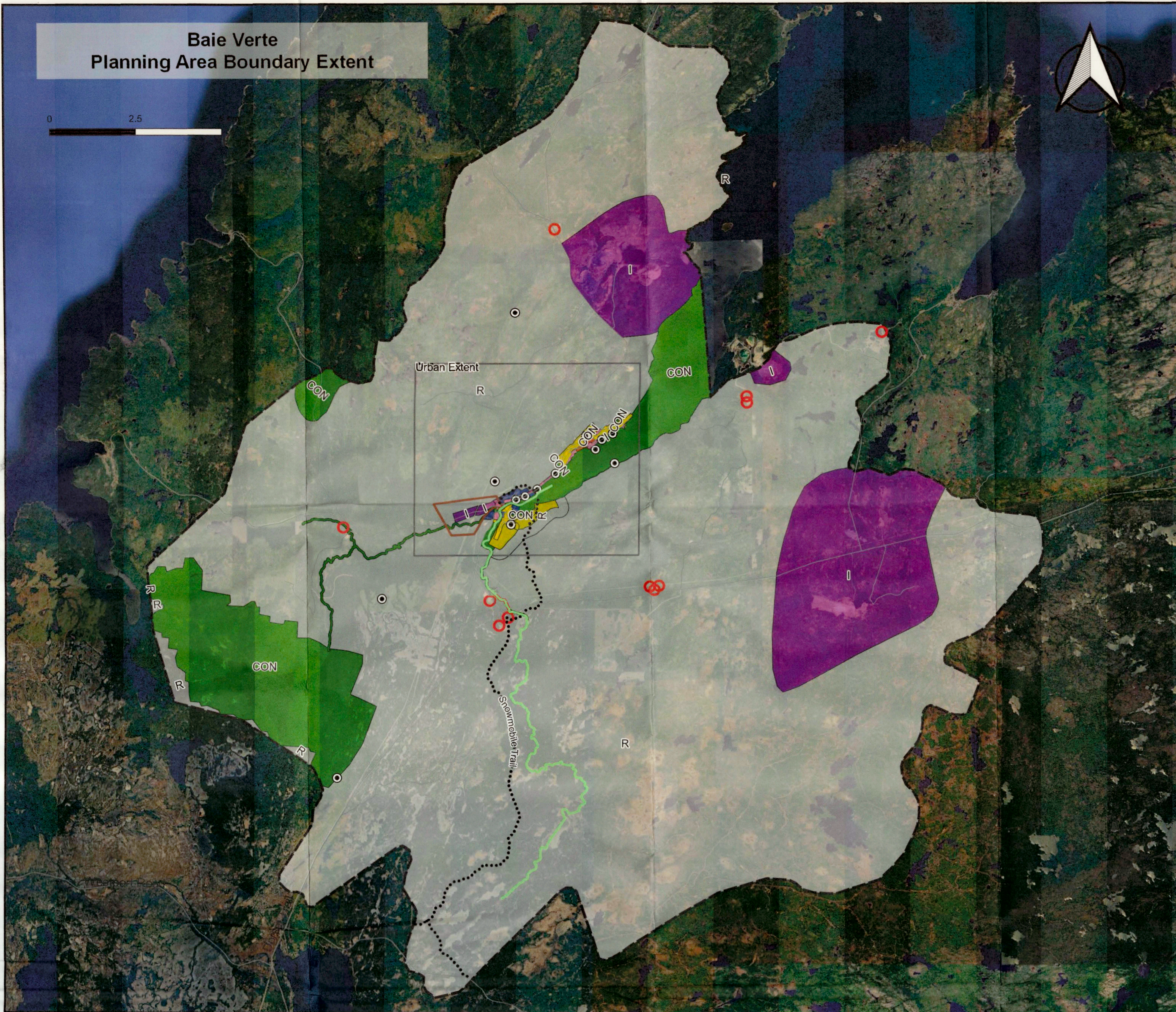

Town of Baie Verte  
Municipal Plan  
2022-2032  
Urban Core Extent  
Future Land Use Map

- Land Use Designation**
- Residential (RES)
  - Mixed Use (M)
  - Public/Institutional (PI)
  - Commercial (C)
  - Industrial (I)
  - Rural (R)
  - Conservation (CON)
- Provincial & Federal Overlays**
- 300m Quarry Buffer
  - Agricultural Development Area
  - Survey Control Monuments
  - Scheduled Salmon River
- Town**
- Snowmobile Trail
- Other**
- Municipal and Planning Area Boundary

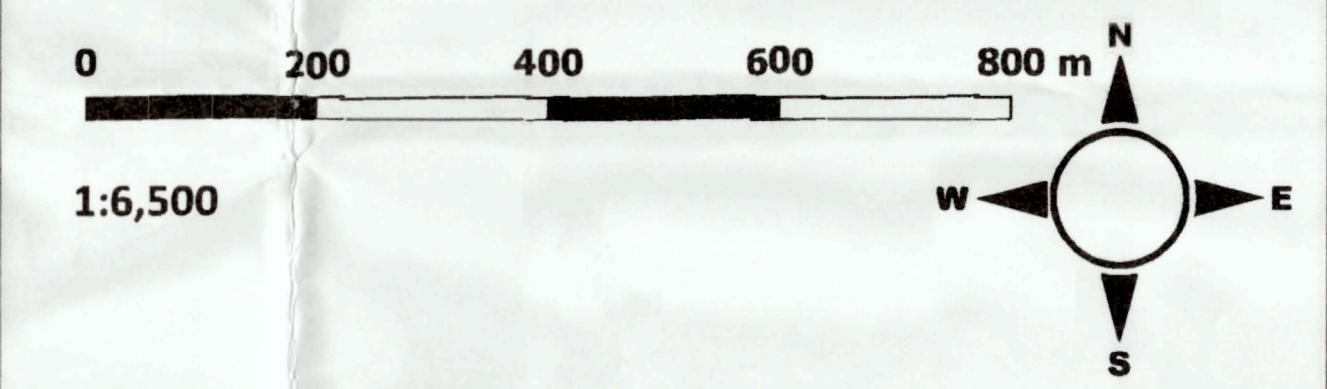

Dated at the Town of Baie Verte

this 21 day of Dec, 2022.

*Bob Boucher*  
Mayor

*Amelia Humby*  
Town Manager

I CERTIFY THAT THE MUNICIPAL PLAN MAP HAS BEEN PREPARED IN ACCORDANCE WITH THE REQUIREMENTS OF THE URBAN AND RURAL PLANNING ACT, 2000.



Municipal Plan/Amendment  
**REGISTERED**

Number 0170-2023-0000  
Date 27 MARCH 2023  
Signature *[Signature]*



Prepared by: Julia Perry  
Reference/Source: Google Earth imagery, Baie Verte, 2015; Google Earth imagery, Centre 2003, MICU; Geomatics: City of New Brunswick and Labrador, 2005  
2022-08-31