

Town of Meadows
 Development Regulations - Schedule A: Land Use Zones Map

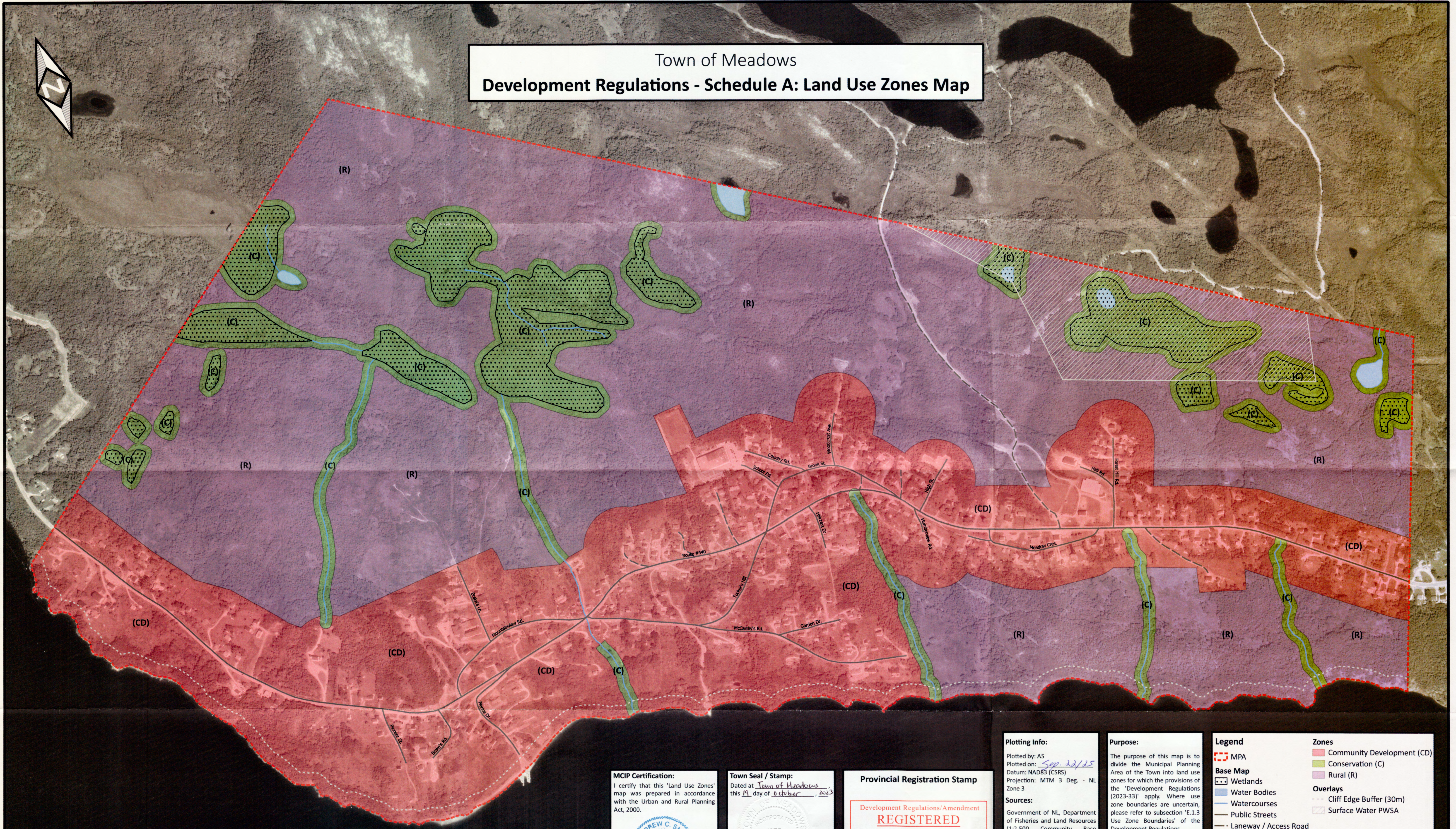

MCIP Certification:
 I certify that this 'Land Use Zones' map was prepared in accordance with the Urban and Rural Planning Act, 2000.

Andrew C. Smith
 Andrew C. Smith, MCIP

Town Seal / Stamp:
 Dated at Town of Meadows, this 14 day of October, 2023

Janet Lynn
 Janet Lynn
 Town Clerk

Provincial Registration Stamp

Development Regulations/Amendment
REGISTERED

Number 3175-2023-000
 Date 15 Dec 2023
 Signature *[Signature]*

Plotting Info:
 Plotted by: AS
 Plotted on: Sep 22/23
 Datum: NAD83 (CSRS)
 Projection: MTM 3 Deg. - NL Zone 3

Sources:
 Government of NL, Department of Fisheries and Land Resources (1:2,500 Community Base Mapping); Government of Canada, Department of Natural Resources (1:50,000 Topographic Series); Google Earth (Image (c) 2019 TerraMetrics; Image (c) 2019 Digital Globe; Data SIO, NOAA, U.S. Navy, NGA, GEBCO).

Project ID: NMP-01-2020-002

Purpose:
 The purpose of this map is to divide the Municipal Planning Area of the Town into land use zones for which the provisions of the 'Development Regulations (2023-33)' apply. Where use zone boundaries are uncertain, please refer to subsection 'E.1.3 Use Zone Boundaries' of the Development Regulations.

Legend

Base Map

- Wetlands
- Water Bodies
- Watercourses
- Public Streets
- Laneway / Access Road

Zones

- Community Development (CD)
- Conservation (C)
- Rural (R)

Overlays

- Cliff Edge Buffer (30m)
- Surface Water PWSA

MPA: Municipal Planning Area
 PWSA: Protected Water Supply Area

0 250 500 m